Home
TELEPHONE 383-4111
CLASSIFIED 386-2121

The Daily Colonist.

Vancouver Island's Leading Newspaper Since 1858

Mixed, high 17
Weather details on Page 2

No. 168 – 117th Year | VICTORIA, BRITISH COLUMBIA, SUNDAY, JUNE 29, 1975 | 15 CENTS DAILY 30 CENTS SUNDAY

Fire hits Port Said waterfront

PORT SAID (AP) — A huge fire Saturday night swept through the waterfront of this Egyptian port city at the northern entrance to the Suez Canal and authorities estimated damage at more than $5 million.

Destroyed were tons of wood, rubber, and other goods in customs warehouses and on the dock.

Eyewitnesses said the blaze was brought under control after four hours, but scores of firemen and civilian volunteers suffered smoke inhalation and were taken to nearby hospitals for treatment.

No deaths were reported. Authorities immediately began an investigation to determine the cause of the fire.

Thirty-two fire brigades from Port Said and nearby towns fought the blaze and Prime Minister Mamdouh Salem ordered senior police and civil defence officials in Cairo to the scene to supervise operations.

Saboteurs strike in India

NEW DELHI (AP) — Fire raged through a building housing the Indian national radio and television headquarters Saturday, and police blamed it on saboteurs working against Prime Minister Indira Gandhi. Smoke and flames billowed from the three-storey structure for four hours until the fire was brought under control. No casualties were reported.

Police armed with rifles and staves held back hundreds of persons who converged on the broadcasting centre on Parliament Street, which is lined with government ministries.

The official radio blamed the fire on the opposition political parties and quoted police as saying they believe the fire was caused by "an act of sabotage in pursuance of the plans which have been prepared by the opposition parties for launching an offensive against the government" today.

The radio was referring to an opposition plan for a "nation-wide struggle" beginning today to force Mrs. Gandhi to resign following her conviction for corrupt electoral practices.

Although the opposition parties said they plan only rallies and demonstrations against Mrs. Gandhi's rule, the government has said that serious internal disturbances are the real objective.

The government declared a national emergency on Thursday because of the threatened agitation and arrested more than 900 persons, including the leaders of the four major non-Communist parties.

For the first day since the emergency was imposed, the government did not have a news briefing on the general situation. It previously has said there was general calm despite scattered public protests and partial general strikes in at least four of the country's 21 states.

The fire at broadcasting headquarters was the first major violence acknowledged by the government since the emergency began. The government's censorship office asked The Associated Press to withdraw its first report on the blaze, but then dropped its ban on the story after the government radio broadcast its report of the fire.

The radio said the blaze erupted in the basement of the building and spread to one of the television studios. Broadcasts were not affected, since the transmitters are located elsewhere.

Opposition parties have accused the networks of giving unbalanced coverage in favor of the government and devoting little time on the air to matters detrimental to the governing Congress party.

In another development, the national news agencies began carrying censored stories announcing the promulgation of orders in different parts of the country banning the public assembly of more than four persons.

In her first cabinet change since Thursday's emergency proclamation, Mrs. Gandhi named a new information minister, V. C. Shukla, a trusted political supporter.

'They will never forget'

Amin will teach British a lesson

NAIROBI, Kenya (AP) — Ugandan President Idi Amin said Saturday that British teacher Denis Hills will be shot as a spy and a traitor at 5 p.m. July 4 unless Britain sends Foreign Secretary James Callaghan to Uganda

● Sun, easy pace hold Britons in Uganda. —Page 2.

"and I will not change my decision."

Amin, who earlier announced the arrest of two other alleged British spies who he said entered Uganda in disguise, called in the British acting high commissioner, James Hennessy, to inform him of Hills' execution time. The British foreign office in London denied that it sent spies to Uganda.

Uganda Radio said that Amin "is prepared to teach the British a lesson they will never forget." The radio said it was "only a beginning" of actions against Britain. Amin has already warned Britain that the more than 700 British citizens still living in Uganda might be in danger.

Hills, 61, was convicted of treason for writing an unpublished book calling Amin a "village tyrant." A Uganda broadcast heard in Nairobi said Hills, in a letter to Amin, also admitted that he was a spy for Britain.

In a test of will with Amin over Hills' fate, Callaghan has refused to go to Uganda for a review of Ugandan-British relations until Amin removes the death sentence.

In his latest broadcast statements, Amin said that King Khaled of Saudi Arabia has offered to mediate the dispute with Britain. Amin accepted the offer but said Callaghan must still go to Uganda if Britain hopes to save Hills.

Amin said the Central African Republic and Zaire would also be acceptable to Uganda as mediators.

"Hills must have been a very big spy since Britain is giving so much concern to the Hills's case," he said.

If Callaghan goes to Uganda and a compromise is reached, Amin said Hills will be released only to Lt.-Gen. Sir Chandos Blair, Amin's battalion commander when Uganda was a British colony. Amin had a stormy meeting with Blair last Monday when negotiations over Hills' fate broke down, and later accused the officer sent by Queen Elizabeth of being hot tempered and rude.

Amin said Saturday that Blair must not bring with him on any future visit Maj. Iain Grahame, another of Amin's former commanders who had accompanied Blair. Amin said Grahame too is a spy.

Uganda Radio had one conciliatory note, however, saying Amin will contribute to a "Save Britain Fund" and will also donate goats, cows and sheep to feed "the starving British."

Peron attacks Argentina's labor unions

BUENOS AIRES (AP) — Argentine President Isabel Peron delivered a scathing attack Saturday night on Argentina's labor movement, the bastion of Peronist support for 30 years, and slashed wage increases negotiated during the last month.

"It seems the leaders of unions and political groups do not yet understand the difficulties we face," she said, rejecting union demands to approve the negotiated increases.

Within an hour of the president's announcement, Labor Minister Ricardo Otero quit the cabinet, citing "health reasons" for the resignation.

The huge General Labor Confederation applied pressure Friday with a seven-hour general strike and a 100,000-worker rally outside the presidential palace in defiance of an appeal from Mrs. Peron to stay at their jobs.

Confronting her gravest crisis since taking office a year ago, the 44-year-old president said: "If we ratified the increases negotiated, we would benefit some and leave others submerged."

She said such a move could fuel inflation and cause unemployment to rise daily.

The president fixed June increases at 50 per cent, with raises of 15 per cent in October and in January. Some unions had bargained for increases of up to 130 per cent in June.

Mrs. Peron spoke forcefully, at times nearly screaming, as she claimed economic imbalance would play into the hands of subversive interests that she said seek to destroy Argentina.

Speaking on national television, Mrs. Peron squarely supported her new economy minister, Celestino Rodrigo.

Continued on Page 2

—AP

Lebanese militiaman runs for cover in Beirut

Beirut casualty toll pushes past 1,000

BEIRUT (UPI) — Fighting between Lebanese security forces and right and left-wing militia groups spread from the suburbs throughout Beirut Saturday. Leaders of the rival factions met in an effort to end the two-month-long battle of the streets.

The renewed mortar, rocket and rifle exchanges of the past five days has pushed the casualty toll to more than 1,000 dead and wounded in the intermittent fighting that began last April.

Fighting was fiercest in the neighboring suburbs of Chiah and Ain Rummaneh in the city's southeast section, where right-wing Phalangists battled left-wing rivals. Police sources reported at least 10 more casualties, raising the total for the week to 26 dead and 75 injured.

Youths, many of them recruited for $4 a day, manned barricades on approach roads to their neighborhoods. Inside the roadblocks bands of men in green combat fatigues squatted behind sandbag emplacements, cars and on rooftops peppering the streets with machine gun, rocket and mortar fire. Thick black columns of smoke spiraled up, marking the spots where mortars fell.

Fighting erupted Saturday morning in downtown Beirut when security forces moved in to dislodge snipers from buildings around main squares.

The U.S. Embassy warned Americans to stay off the streets and said it would issue daily reports on areas unsafe for foreigners.

Lebanese press reports said the country's two powerful political groups, the Phalangists led by Pierre Gemeyal and the Socialist Progressives led by Kamal Jumblatt, were near agreement on a compromise formula that would let Premier-designate Rashid Karami form a government to replace the outgoing military cabinet of Premier Nourredin Rifai.

Karami's efforts to form a government have been deadlocked for a month because Jumblatt has insisted the Phalangists be kept out of the government for their part in the fighting.

Man held in Zaire

Marxist guerrillas free two women

DAR ES SALAAM, Tanzania (AP) — Two young women from the United States and the Netherlands were freed by Marxist guerrillas in Zaire on Saturday after nearly six weeks in captivity, but a U.S. man remained hostage.

Carrie Jane Hunter, 21, of Atherton, Calif., and Emilie Van Zinnicq Bergmann, 25, of the Netherlands, reached the town of Kigoma on Lake Tanganyika by boat Saturday morning, then flew to Dar es Salaam by chartered plane. Miss Hunter's father, Norman Hunter was with them.

Clad in jeans and T-shirts, they received an emotional welcome from a group that included Joseph Smith, the father of 22-year-old Stephen Smith of Garden Grove, Calif., who was still being held.

Smith embraced the two women, and they assured him his son will soon be released.

U.S. Ambassador Beverly Carter said he was disappointed Stephen Smith was not released but predicted that continuing efforts to free him will succeed within seven days.

Officials would not say whether ransom was paid. The guerillas had first demanded $500,000, large amounts of arms and ammunition, and the freedom of guerrilla leaders detained in Tanzania.

Others greeting the women in Dar es Salaam included Dutch Ambassador Jan Van Den Berg and Dr. Jane Goodall, the director of the baboon-research station from which they were kidnapped, and fellow Stanford University students.

Trudeau shortens his visit

ST. JOHN'S, Nfld. (UPI) — Prime Minister Trudeau cut short a three-day visit to Newfoundland Saturday and returned to Ottawa, suffering from strep throat and fever, a spokesman for his office said.

The prime minister had been scheduled to visit the Burin Peninsula and address a provincial Liberal Party ball in St. John's in the evening.

During the first part of his visit, which began Thursday, Trudeau took day trips to the northern peninsula and southern Labrador.

Trudeau's tour of the region had been expected to drum up Liberal support in anticipation of a provincial election in the fall.

U.K. weather blamed for hair falling out

LONDON (Reuter) — The recent spell of hot weather in Britain is making people's hair fall out, experts say. One hospital says it has received more patients suffering from hair loss than normal for this time of year and experts blame it on the weather.

Sunday Inside

Arrest made at Pine Ridge —Page 3

Politics moving to back rooms —Page 5

Rod Serling dies after surgery —Page 9

Ashe reaches quarter-finals —Page 12

Alberta amateur leads tourney —Page 13

Favorite wins Queen's Plate —Page 14

'Ex-Nazi' held in Argentina —Page 19

Women accept equality plan —Page 34

Canadian heading for Soviet life —Page 35

Peace voice off the air —Names in News, 36

Butcher	29
Background	5
Books	17
Bridge	10
Checkmate	52
Classified	38-49
Comics	32
Crossword	41
Entertainment	23-25
Finance	6, 7
Family	27-30
Movies	19
Names in the news	36
Outdoors	28
Stamp packet	29
Sport	12-16
Travel	20-21
Week in records	25

Pedestrians beware!

You just don't stroll through Suburbs

By MICHAEL ROSS

BEIRUT (UPI) — Being a pedestrian in Beirut now can be a dangerous business.

You don't stroll through Ain Rummaneh, Chiah or any other of the half dozen suburbs where heavy fighting between rival Lebanese militias has raged on and off for the past two months.

You run, run like hell, head bent down to avoid the snipers' bullets that whistle past.

The tour that this correspondent and a three-man film crew took was not for tourists. It was more a combatant's tour and our guide was a right-wing militiaman who agreed to let us accompany his men into action.

We were allowed to accompany the squad on condition that we did not take pictures of their faces, use their names or disclose their exact location.

The branch headquarters of the rightists is on a deserted street littered with broken glass, pockmarked by bullets and surrounded by sandbag fortifications manned by edgy youths in military green.

You get to it by crawling along the basement of an unfinished apartment building and edging along a wall past a sign warning pedestrians that, if they got this far, they were in the line of sniper fire.

Inside the hot dingy basement, men sat around on chairs and cots, loading their weapons or receiving orders from commanders. Every so often a group of men would approach the entrance, cock their weapons, and at a signal, dash across the street while another covered them with rifle fire.

Then our turn came. Snipers were on a roof not 500 yards away. The group assigned to us was ordered to go out and get them.

One militiaman ran ahead while another gave us covering fire as, one by one, we ran across the littered street to the safety of an archway on the other side. From there we zig-zagged across an empty construction site to a narrow alley wall and scrambled over.

Until then it had been relatively quiet — few scattered snipers' shots answered by a barrage of bullets from the rightist positions all around us. Then, just as the last of us had cleared the wall, a mortar fell on the far side and gunfire erupted all around us as we flung ourselves into another archway.

Our guide got up with a grin. "We must have been spotted," he said.

We made our way to our position — a building across the street from one on which the snipers were located. We crowded into the narrow elevator and went to the top, everyone looking grim now.

The last flight was reached by steps and we edged slowly up them. Above us a militiaman was crouching low, exchanging fire with the leftists across the street.

One of the rightists brought up a heavy Bren gun. They scattered to their positions as bullets ricocheted off the roof. Then they opened up with the Bren, biting away chunks of concrete across the street.

After several minutes it was over. There was no return of fire from the other roof.

"Your film going to shown in England and America?" one of them asked in broken English. Yes, I replied. "Good," he said. "Tell them we'll fight to the end."

ANDY CAPP

In Uganda's lush countryside

Sun, easy pace hold Britons

NAIROBI, Kenya (AP) — Some Britons say they have stayed in Uganda, despite President Idi Amin's erratic rule, because they like the sun. Some like the lush countryside.

Others enjoy the easy pace in Africa, where a European can afford three servants and a big house.

However, even before Amin began his current anti-British campaign, many Britons began leaving.

"You'll see a lot of Britons leaving Uganda in the coming weeks even if Britain doesn't order its citizens out," said an architect who made the break two years ago. "These people are just fed up and have been planning to leave for a long time."

There are more than 700 Britons left in Uganda 13 years after the territory became independent of British rule. Most are missionaries, teachers and businessmen, about half of them in Kampala, the capital, and Entebbe, a former colonial capital on Lake Victoria. The rest are in remote settlements across the country.

Many, especially the missionaries and teachers, stay because of a personal commitment to help the less fortunate, no matter what the difficulties.

Some stay because they were born to the life and know no other, or because they have married Africans.

Some are bankers and engineers still supplying the foreign expertise that most Ugandans lack—and Amin says he can do without.

Some teachers who had been sent by Britain stayed on and accepted greatly reduced Uganda salaries after their aid contracts ended.

Few of the old colonialists are left. The tea planters were expelled in 1973. All the civil servants who had hoped to make a career in the colonial service are gone.

The remaining Britons lead a semi-colonial but restricted life.

Children still go away to boarding school in England and fly back to Uganda for vacations. One white man's haven, the former Kampala Club, has become a government guest house, but the golf club survives.

The essentials of British life — a copy of the Times of London, a cricket bat and the right kind of tea — have either been banned by Amin or have become prohibitively expensive.

Peron hits labor unions

From Page 1

He was brought into the cabinet at the urging of virtual premier, Social Welfare Minister Jose Lopez Rega.

Demonstrators at Friday's rally had demanded the dismissal of both men.

Mrs. Peron promised to brake the rising cost of living, as the unions asked, and to crack down on black marketeers. She also raised family allowances linked to minimum salaries by 100 per cent to benefit low-income workers.

She declared that Argentina must solve its economic prolems once and for all.

"National production has fallen," she said. "Speculation seems to be without limits. Unnecessary sums are spent on activities which do not benefit the goals of the nation. The means of containment are unknown. The working class is directly affected.

Union leaders quickly called a meeting to discuss the speech.

Rodrigo's appointment came after prices rose more than 80 per cent between May, 1974, and May, 1975. The peso slipped from an effective value of 10 compared with the U.S. dollar to more than 50 on the black-market in 18 months.

He ordered a 50-per-cent devaluation and price increases of up to 180 per cent for public services and fuel in a master plan to restore stability and international credit ratings.

The measures brought heated protests, but they diminished as wage negotiations appeared to bring wages up to a level considered by labor leaders to be reasonable. These were the salary agreements Mrs. Peron now has ordered rolled back.

HEARING AIDS

- Made in British Columbia (Service is here).
- Priced well below average.
- 2 Year guarantee.

REPAIRS All makes and models repaired in our lab.
Earmolds - Batteries - Accessories
AUDIOTRONICS
660 FORT ST. At BROAD ST.
385-0911

gorde hunter

NOTES TO YOU . . .

A roll of drums, if you please, for the announcement that the Princess Marguerite is breaking even in operations between here and Seattle. Nice — hope it continues that way. And I can tell you one reason why the balance has been achieved. All the booze that is peddled on the Marguerite is duty free. In other words, the government buys a case of medium-run whiskey for under $15. Don't ask me how they do it (the Marguerite is not really a sea-going vessel in that it is always within the 12-mile limit) but that adds up to quite a profit over the counter. Liquor companies can't even get the stuff that cheap when they're throwing their own parties. Schenleys, for instance, put on a big bash at the Schenley Awards each year and they must purchase all their own booze from the government liquor stores . . .

□

WHAT HAS HAPPENED to Vancouver Island junior golfers? The B.C. Junior Boy's Golf College has been operating in Vancouver for 13 years and this year's five-day effort will begin July 14 with youngsters coming all the way to the Meadowlands course in Vancouver from Calgary, Seattle and even from Sandspit in the Queen Charlottes. But of the 50 who have registered so far, not a single youngster from Vancouver Island. Cost is $150 for the five days and that includes instruction, lodging, meals and all the golf they can play. Anyone interested can contact Earl Davies at the Gorge club and he'll pass on the entry forms.

□

MORE BILINGUALISM news. A visitor to our town from Ottawa has been a civil servant in that city for nearly 40 years. And for the past three summers she has been attending the French-language courses in Quebec City — six weeks each summer, all expenses paid by the federal government. Yet in her entire civil service career she has never once had to speak French in carrying out her duties.

□

RECEIVED a different — refreshingly different — phone call the other morning from Bill Carr, who had been on the coroner's jury looking into the hanging suicide of an inmate at the Wilkinson Road jail.

Bill Carr explained that he objected to the cheque he received for the duty. It was for $20 and the amount had nothing to do with his objection.

"Our whole society seems geared to the buck," he said. "We should be willing, as individuals, to accept more responsibility for our society, we should be willing to do certain jobs without getting paid."

Bill pointed out that most of the coroner's jury work is done in the evenings, therefore most jury persons are not losing time from work and that no monetary recompense should be needed.

I salute a man who hasn't fallen prey to the dollar syndrome.

□

FOUND ANOTHER marvelous method in which our provincial government is spending our money. The housing picture in British Columbia is certainly no brighter than in any other part of Canada — which means it is damned bleak.

But on my desk, a beautifully printed (all color and on extremely expensive stock) 48-pace first annual report from the B.C. department of housing. I don't know how many of the things were printed, but I do know the cost would be considerable and for what purpose? I'll tell you for what purpose — pure propaganda and the minister responsible, Lorne Nicholson, should be on the carpet for such blatant extravagance with our money.

□

DOGGEREL to fit the budget occasion.
"There once was a Liberal minister.
Whose budgets were frequent and sinister.
His plans went awry
When he looked in the eye,
Of that crafty and sly prime minister".

□

WE HAVE ALL heard some almost unbelievable demands brought up by various unions seeking new contracts, but I now give you some of the most ridiculous demands ever presented.

These demands are being made by one of the four postal unions in the United States—get that correct, in the United States, not Canada.

One. That its members not be held legally liable for "honest errors or thefts or embezzlements and manipulations."

Two. That its members be accorded "franking privileges."

Three. That the U.S. Postal Service provide its rank and file with sun glasses and watches.

Heaven look kindly on us all.

Yoga death cause?

ANN ARBOR, Mich. (UPI) — Pathologists say a yoga instructor who was described as in almost perfect physical condition when he died may have meditated so deeply his heart slowed down and cut off sufficient flow of blood to his brain.

Robert Antosczyk, 29, told friends on June 1 that he was going into his room to attempt a state of astroprojection and didn't want to be bothered.

His lifeless body was found on the floor two days later by a roommate. The body was in a yoga position used for deep meditation. His friends described astroprojection as the journey of one's soul through the "astral plane" of the universe.

"His death is a mystery to me," said Lillian Antosczyck, 53, of Detroit, the mother of the dead man. "It's a mystery to the undertaker, to the doctor, everybody."

Friends and relatives of Antosczyk said he was in perfect health at the time of death June 3. They said he didn't smoke, drink or use drugs and was a vegetarian who exercised constantly.

Dr. Paul Gikas, a University of Michigan pathology professor, said he is consulting with scientists from India who are in this country and examining medical research done on Indian mystics.

BULOVA ACCUQUARTZ® DIGITAL WATCH

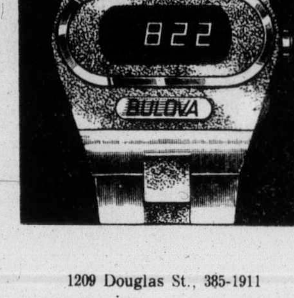

Features:
- A single button controls the display of seconds, minutes, hours, dates.
- A dot appears on the display to differentiate between A.M. and P.M.
- Display includes date display.
- Shock resistant.
- Anti-Magnetic.
- Water Resistant.

Gold Color Case and Bracelet $325
Stainless Steel $275

1209 Douglas St., 385-1911
VANCOUVER PARK ROYAL BRENTWOOD CHILLIWACK KAMLOOPS KELOWNA
CHARGEX • MASTER CHARGE • BUDGET
Grassie Firbanks Since 1886

Oil price to zoom once more

WASHINGTON (AP) — Iranian officials say the price of oil may be boosted as much as 35 per cent this fall, Senator Edward Kennedy said Saturday.

"In Iran I was told directly that the price of oil will be put up from between zero and 35 per cent in September — depending chiefly on the attitudes displayed in the coming weeks by the industrial consumer states on the whole range of pressing economic issues," said the Massachusetts Democrat.

However, Kennedy said he did not gain any sense of an effort to wreck the economy of the western world during his recent visit to Iran, Saudi Arabia and Iraq.

Kennedy said he feels that timely action by the United States and other oil-consuming countries can yet have an effect on the oil-price decision, expected at the September meeting of the Organization of Petroleum Exporting Countries.

He said he was told in Saudi Arabia that an affirmative response is needed to strengthen the hand of that country's leaders in continuing as a restraining influence on oil prices.

Your good health

By G. C. Thosteson, M.D.

Dear Dr. Thosteson: Can you tell me about my cholesterol?

I am 72 years old, weigh 107 pounds, the same weight I had when I was 20. I'm so limber I can still put my feet in back of my neck. I don't eat fat. I cut every trace of it from meats and I don't use butter or eat ice cream or chocolate. I stick to low-fat milk.

But my cholesterol is 320. When I take my medicine, the cholesterol goes down to 260 or so. What am I doing wrong? — **Mrs. S. R.**

If you are so healthy and spry as you seem to be at 72, you have obviously been doing a lot that is right. And there is nothing wrong with your cholesterol limiting program.

The system manufactures cholesterol, and yours is apparently extra efficient in this regard.

You are avoiding gross fats (those are the kind you are paring from your meat) and this is important. However, a person of 72, weighing 107 pounds and as agile as you seem to be, shouldn't have to be overly concerned about cholesterol.

The Weather

Mainly cloudy with a few showers in the morning and sunny periods in the afternoon. Winds light to brisk westerly. Saturday's precipitation .02 inch. Sunshine 1 hour 6 minutes. Recorded high and low at Victoria 14 and 9. Today's forecast high and low 17 and 8. Today's sunrise 5:14, sunset 9:20. Moonrise 11:02 p.m., moonset 11:43 a.m. Monday outlook: Mostly sunny.

East coast of Vancouver Island — mainly cloudy with a few showers in the morning, sunny periods in the afternoon. Winds light. Saturday's precipitation .20 inch. Recorded high and low at Nanaimo 13 and 7. Forecast high and low 17 and 9. Monday's outlook: Sunny with a few cloudy periods.

West Coast of Vancouver Island — mainly cloudy with a few showers in the morning, sunny periods in the afternoon. Winds light. Forecast high and low at Tofino 16 and 7. Monday outlook: Sunny with a few cloudy periods.

North Coast — Cloudy with a shower or two followed by sunny periods by afternoon. Lows near 6. Highs around 16. Outlook for Monday: Sunny with cloudy periods.

Extended outlook, Tuesday through Thursday — No rain expected. Warmer. Highs 18 to 24; lows 7 to 13.

READINGS

	Max.	Min.	Precip.
St. John's	25	11	—
Halifax	23	11	—
Fredericton	32	16	—
Charlottetown	28	14	—
Montreal	28	17	—
Ottawa	29	16	—
Toronto	27	14	—
North Bay	29	17	—
Thunder Bay	23	11	—
Kenora	29	16	.04
Winnipeg	27	18	.35
Brandon	27	16	.20
Churchill	13	4	—
The Pas	25	14	—
Regina	22	12	.12
Saskatoon	21	10	—
Prince Albert	22	12	—
North Battleford	21	8	—
Swift Current	20	8	—
Medicine Hat	20	8	—
Lethbridge	17	9	—
Calgary	16	8	—
Edmonton	14	5	.57
Cranbrook	13	8	—
Castlegar	14	8	.08
Penticton	17	12	.01
Revelstoke	12	7	.53
Princeton	15	7	—
Vancouver	15	11	.16
Prince Rupert	12	10	.01
Comox	13	8	.09
Prince George	16	5	.42
Kamloops	15	9	.09
Dawson City	28	8	—
Whitehorse	18	12	.17
Fort Nelson	24	10	.06
Fort St. John	19	9	.03
Peace River	19	8	.22
Yellowknife	23	14	—
Inuvik	22	14	—
Seattle	18	9	—
Spokane	16	4	.05
Portland	19	10	.07
San Francisco	22	10	—
Los Angeles	23	16	—
Phoenix	42	21	—
Las Vegas	38	22	—
Chicago	31	22	—
New York	23	19	—
Miami	31	24	—

TIDES AT VICTORIA HARBOR
(Tides listed are Pacific Standard Time)

	Time H.M.	Ht. Ft.	Time H.M.	Ht. Ft.	Time H.M.	Ht. Ft.	Time H.M.	Ht. Ft.
28	00.25	6.8	04.15	6.8	11.30	2.6	19.55	7.4
29	01.00	6.3	05.30	6.1	12.00	3.3	20.05	7.9
30	04.10	5.5	05.50	5.6	12.25	4.1	20.15	8.0
1	04.30	4.8	08.00	5.2	12.40	4.9	20.25	8.2
2	05.00	4.1	10.45	5.5	14.15	5.8	20.55	8.4
3	05.30	3.5	21.10	8.6	----	--	----	--
4	05.55	2.8	21.45	8.8	----	--	----	--
5	06.30	2.2	22.10	9.2	----	--	----	--

TIDES AT SOOKE

	Time H.M.	Ht. Ft.	Time H.M.	Ht. Ft.	Time H.M.	Ht. Ft.	Time H.M.	Ht. Ft.
28	02.55	8.0	10.55	3.0	18.15	8.1		
29	00.00	6.6	03.35	7.3	11.20	3.6	18.50	8.3
30	01.05	6.1	04.45	6.6	11.35	4.2	19.15	8.4
1	02.15	5.5	06.30	5.9	11.40	4.8	19.55	8.6
2	03.30	4.8	08.25	5.6	11.40	5.4	20.10	8.8
3	04.30	4.1	10.15	5.8	13.00	6.0	20.35	9.0
4	05.15	3.4	11.30	6.2	14.00	6.6	21.15	9.4
5	05.55	2.8	12.30	6.7	15.00	7.0	21.45	9.8

TIDES AT FULFORD HARBOUR

	Time H.M.	Ht. Ft.	Time H.M.	Ht. Ft.	Time H.M.	Ht. Ft.	Time H.M.	Ht. Ft.
28	02.50	7.3	06.30	7.9	13.15	3.2	21.05	10.6
29	03.45	6.6	07.40	7.3	13.50	4.2	21.25	10.5
30	04.30	5.9	09.10	6.9	14.20	5.2	21.55	10.5
1	05.20	5.2	11.00	6.9	15.00	6.3	22.05	10.4
2	05.45	4.6	13.20	7.5	15.40	7.3	22.35	10.3
3	06.25	3.9	15.00	8.3	16.50	8.2	23.00	10.3
4	07.10	3.2	16.05	9.1	18.30	8.9	23.40	10.3
5	07.55	2.5	16.30	9.8	19.50	9.3		

OPEN SUN. 'til 9

WE ARE IN A PANIC!

JUST RECEIVED NOTICE TO GET OUT OF OUR BAY STREET WAREHOUSE BY JULY 31st

We have no room for these factory fresh furniture and appliances at our Cook Street store and Warehouse—SO WE MUST SELL IT ALL! Come on in and make the best of this opportunity. Our loss is your gain, no reasonable offer refused. Note: All sales from our main store at Mais Furniture, 1821 Cook Street.

A HOUSEFUL of FURNITURE from $599.95

Make it happen now with a 3-room group from Mais!

NO DOWN PAYMENT
EASY TERMS!

not exactly as illustrated

meet the best group in town! See it now at

We Feature ZENITH TV
COLOR from $399.95

Mais FURNITURE and APPLIANCES
1821 Cook Open Fri. 'til 9 385-2435

Dog pulls his master to death on roadway

REDMOND, Wash. (AP)—Erby Dalton Jones, 71, was walking his great Dane, Saturday when the pet saw another dog on the other side of the road and lunged at it. Jones was pulled into the roadway and killed by a car. The dog was unhurt.

On FBI list

Arrest in Pine Ridge

PINE RIDGE, S.D. (AP)—The South Dakota Highway Patrol has arrested one of the men named in federal warrants carried by two FBI agents who were shot to death Thursday on the Pine Ridge Indian reserve, authorities said Saturday.

FBI spokesman Tom Coll said Herman Thunder Hawk, one of four persons for whom agents Ronald Williams and Jack Coler had warrants, was arrested Saturday afternoon.

But Coll would not say if Thunder Hawk was one of the 16 Indians sought by more than 200 law enforcement officers who have been combing the rugged Indian reserve since Williams and Coler were shot outside a farmhouse where they had gone to serve the warrants.

Authorities, using armored personnel carriers and helicopters, continued their search Saturday.

Thunder Hawk, Teddy Paul Pourier, Robert Horse and James Eagle were named in warrants obtained after an incident last Monday in which a man and his son allegedly were held against their will. Pourier was arrested Thursday at his home, away from the shooting site.

Meanwhile, American Indian Movement leader Dennis Banks met with Toby Eagle Bull, secretary of the Oglala Sioux tribe, to discuss a possible meeting with authorities.

Spy fighters die in Paris mission

PARIS (UPI) — The French interior ministry said Saturday that two counter-espionage agents shot and killed in the city's Latin quarter Friday night were conducting an operation aimed at smashing 'a foreign terrorist organization active in France."

Police said they detained for questioning three girls and two men believed to have been in the apartment where the mysterious shooting took place.

A spokesman for the ministry, which has been reluctant to divulge any details because of its "political nature," indicated that an unnamed "terrorist" killed in the gunbattle was a Lebanese connected with the Baader-Meinhof anarchist group in West Germany.

The two dead agents, Raymond Dous and Jean Donatini, worked for the French DST domestic counter-espionage service and had for several weeks been conducting an operation to "dismantle a foreign terrorist organization active in France," the spokesman said.

Residents in the apartment house said they heard men shouting on the second floor and several gun shots.

LONG DISTANCE

OWEN REDMAN

RELAX
Let Dowell's handle your worries. They've been doing it since 1920.

ALLIED VAN LINES
Remember, we move families not just furniture.

DOWELL'S 384-7191
MOVING & STORAGE 630 ESQUIMALT RD.

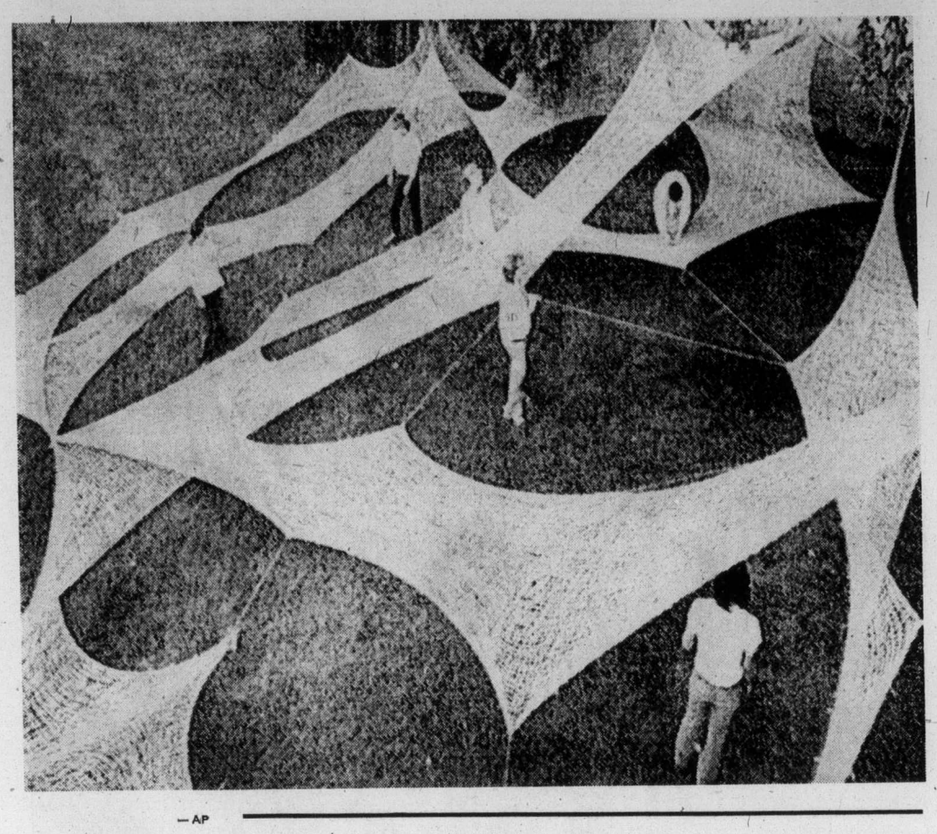

—AP

Gritty knitting

Swaying gently in breeze at Southern Illinois University at Edwardsville, Ill., is this knitted 'environment' of hand-dyed sisal bailing twine. Designed by art student Gina Govero, standing in centre of photo, and constructed by art students under supervision of assistant professor Judy Mills of department of art and design (bending at upper right), work consists of 400 feet of 12-foot wide panels.

'Spending cut 10 per cent'

OTTAWA (UPI) — Finance Minister John Turner said Saturday his recent austerity budget trimmed away one out of every possible 10 dollars in government spending.

The minister also said he would be watching closely for public reaction to his budget's $1 billion federal government spending cut. He said favorable reaction might lead to resumption of talks aimed at achieving a business-labor-government voluntary consensus to limit demands on the stagnant Canadian economy.

"I've cut a billion dollars from the budget and a good many of the commentators are saying, 'what's a billion?' " Turner said.

"Out of the roughly $35 billion of annual federal expenditures or outlays, only about $10 billion is really discretionary in the sense the rest are shared cost programs with the provinces, payment on the public debt — the money we have to borrow we pay interest on — statutory programs, old age pensions, family allowances and so on.

"And when you get down to the money that ministers really have control over, in the sense of being able to cut, you're talking about $10 billion . . . $9 or $10 billion. Now, you take one billion out of that and you're cutting $1 in $9 or $1 in $10 and that's a fairly disciplined cut," he said.

Turner said he learned from the failed pre-budget consensus attempts that "government could not expect restraint from the people of the country unless the people could expect restraint from the government."

In Toronto, the Globe and Mail says the federal government's run-of-the-mill expenses have been rising $100 million a month faster than they were supposed to.

The $100 million a month is in addition to a 15-per-cent annual increase provided for in last November's spending forecast and to the $1.1-billion provision for supplementary spending estimates.

The Globe, in a story from Ottawa, says the unexpected surge in government housekeeping costs is the untold horror story behind Turner's vague reference on budget night to the "many hundreds of millions of dollars" by which costs will exceed the earlier forecasts if the government does not act now.

Regina boiling drinking water

REGINA (UPI) — City health official took steps Saturday to guard against disease from contaminated drinking water in the wake of a heavy rainstorm earlier in the week.

"Somehow, sewage has gotten into the drinking water, probably through main water breaks," said Dr. John Chiou, city health officer.

In less than four hours Wednesday night, a freak rainstorm dumped more than six inches of rain on the city, half Regina's annual average rainfall total of 11.6 inches.

Dr. Chiou said while crews attempted to locate the breaks and repair them as quickly as possible, he had advised the city of 150,000 either to boil drinking water for 10 minutes before use, or add two drops of bleach for every gallon.

He said in the meantime, the city heavily increased clorination of the drinking water.

While there were no deaths or injuries in Wednesday's storm, high winds tore down trees and electrical wires, knocking out power and telephones for more than a day.

OFFICE MANAGERS
Improve Office Efficiency with Air Conditioning
For Details Call
NELS FOSTER REFRIGERATION AND AIR CONDITIONING CO. LTD.
944 NORTH PARK STREET
"In Victoria Since 1928"
Carrier
386-3475
AUTHORIZED DEALER

Kidnappers scorn victim's kin

ROCK FOREST, Que. (UPI) — A letter believed to be from the kidnappers of the wife of a millionaire Quebec businessman heaped abuse on the family Saturday, called them "pigs" and scorning their wealth.

Quebec Provincial police said they could not confirm whether the letter, relayed through a Montreal newspaper, was authentic.

"My men have taken great pleasure in seeing what kind of family of pigs you are, 100,000 dollars of cars, $500,000 house, and worldly life style of more than $300,000 a year," said the note, typewritten in French on a single sheet of paper.

The note said the kidnappers were in no hurry and would tell the family what to do about the $1 million in ransom, demanded last Tuesday by telephone in exchange for the life of Mrs. Lena Blanchet, 63, after she was seized from the garden of the family estate in this community about 80 miles east of Montreal.

The letter, left in a phone booth in Montreal's suburban Longeuil, said in part:

"You don't care about your mother enough. You even refuse to give back at least what the government has given you in grants, gleaned from the taxes of the poor.

"You are making yourself out to be martyrs. The newspapers have said your mother is sick, and you don't even mention it one time. We only regret one thing . . . it is you that has to rescue Lena."

Raft racers safe – so far

BARRIERE, B.C. (CP) — The first stage of the 1975 overlander raft race ended Saturday and for the first time in its five-year history, not a single raft was lost to the North Thompson River hazards. More than 300 people were aboard 31 rafts. They were to tackle fast-running white waters on the final 40 miles to Kamloops today.

BUS SERVICE JULY 1
Holiday Service will be in effect on all city bus routes on Tuesday, July 1st.
For Bus Information Telephone 382-6161
B.C. HYDRO

5-Inch Continuous GUTTER
in baked enamel
10% OFF
Supports a Ladder
Heavy Guage .032
479-3232
FREE ESTIMATES
B.C. ALUMINUM

Audi 100LS
For the Man Who Wants Everything

FINALLY . . .
We have an outstanding color selection in the new 1975 Audi 100LS. The car with all the luxury features of the most expensive cars at a
REASONABLE PRICE!
DOUGLAS VOLKSWAGEN LTD.
Audi-Porsche
3329 Douglas St. (Dealer Licence D-3715) 388-5466

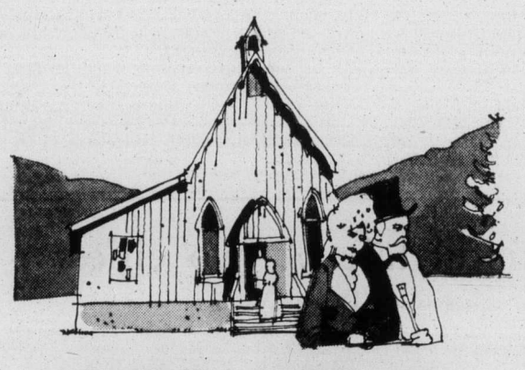

AN OLD MINING SITE DOESN'T HAVE TO BE AN EYESORE

When you visit Barkerville today, it's hard to imagine that this was once the biggest city west of Chicago and north of San Francisco. But that's the way it was in the 1860's when Barkerville had a population of roughly 60,000 and fortunes were made in the gold claims of Williams Creek. This was the centre of the famed Cariboo gold rush...and it was the dash for gold that brought about construction of the first road to the interior. Recognizing the historic importance of Barkerville, our provincial government carried out a complete restoration of the old gold rush town during the 1950's...and while the raucous atmosphere of a frontier mining town can never be fully re-created, there's endless fascination in exploring the buildings stocked with relics from our early days.

There are many mining towns around British Columbia...less colorful, perhaps, but just as important in their own way. Towns such as Sparwood, Merritt, Kimberley and Fraser Lake, whose economies depend on the jobs and payrolls generated by mining activity. For over a hundred years, mining has been a vital part of the life of this province. Recent legislation has hampered mining exploration and development, but our industry hopes to continue in its role as a major source of employment and tax revenue for all of British Columbia.

MINING
"B.C.'s second largest industry"
The Mining Association of British Columbia

The Daily Colonist.

"An Independent Newspaper . . . The Organ of No Clique or Party"

1858 — Published every morning except Monday by The Colonist Publishers Limited at 2621 Douglas Street, Victoria, B.C., V8W 2N4. Second class mail registration number 0516. All undelivered copies or any notices respecting changes of address are to be sent to the above address. Member Audit Bureau of Circulation. — 1975

RICHARD BOWER — Publisher and Editor-in-Chief

The power for persuasion

BRITISH COLUMBIANS, concerned with the obvious dilemma of the forest industry, squeezed between diminishing markets at home and abroad, heavy provincial taxation and the prospect of higher wage demands, were disappointed at the failure of the federal budget to provide some relief by a massive program to meet the critical housing shortage in the country.

The $200 million earmarked in the budget for the Central Mortgage and Housing Authority would build, on the modest basis of a $40,000 cost, only 5,000 dwellings across the nation.

B.C. could expect its share of the additional mortgage money to be no more than $30 million, enough to build 750 little box-type homes when the need is for something like 10,000, according to some people in the building industry.

(No one was available to confirm or deny this estimate at the provincial department concerned when the Colonist called. They were all at a housing conference.)

Building incentives of one kind or another, federal or provincial, are vital to the restoration of forest and mill activity as they are to the insistent need of the people. And it might have been thought that governments would exert all their energies for relief in both directions.

But, no. Finance Minister John Turner made an inconsequential gesture. And the government of this province is doing no better.

In the face of the threat of total shutdown of the wood, pulp and paper industry as a consequence of failure to find a formula for labor-management co-operation, all Labor Minister William King can do is wring his hands.

The government, says Mr. King, cannot afford a summer stoppage in the industry because it would mean a loss of 50 per cent in revenues.

Neither can the woods and mill workers, the companies or the rest of the people in this province so dependent upon the industry, neither can they afford it.

Mr. King talks very glibly about the inevitability of strikes. He calls them part of the system.

"There is no law," he says, "that requires the forest industry to keep operating, important as it is, as crucial as it is to our economy.

"We can only make the best effort we can to emphasize to both parties that since they do hold a very substantial key to the economic health of the province that they exercise their powers with great sensitivity to the public interest."

This is not strictly true. Nor is there need to emphasize to either side the disastrous consequences of a shutdown. It takes no intelligence to perceive it. And the govenment itself has the power to prevent any such development.

Mr. King, and too many others, are more concerned with the sanctity of the free collective bargaining process than with the ultimate fate of the economy.

It would be perfectly possible to avoid an industrial catastrophe and all the hardship and bitterness it must entail if the government had the wisdom and the courage to use its powers. There is no reason why negotiation cannot continue along with activity in the woods and mills, and in the process there can be an honest justification of the positions taken by both sides. Surely with powers of legislation, as well as the Labor Relations Board, there is no lack of means to find a fair and peaceful settlement.

Shifting the load

THE FEDERAL GOVERNMENT has given notice to the provinces of the termination of the hospital insurance cost-sharing agreement. This will not be immediately effective because, under the relevant statute, five years' notice is required. But a drastic limitation of medicare contributions by Ottawa will be operative in the next fiscal year.

John Clark, regional hospital planner, assures Victorians that this decision will not affect directly the area building program, already assured with the passage of a $22 million referendum in 1973.

But in the matter of medical care payments it is apparent the provinces are going to be required to accept an increasingly heavy share of the load.

In the current year this program costs the federal authority about $6 billion. This was an increase of 20 per cent over the previous year. And Finance Minister John Turner feels this is an area where economies are warranted.

To this end the government will limit the increase in its contribution to 13 per cent next year, 10.5 the year following and 8.5 thereafter. But because of the population growth factor the actual reduction will be about 15, 12 and 10 per cent. After that, who knows?

Mr. Clark takes the optimistic view that the federal decision will encourage the trend away from expensive acute-care hospitals and the development of day-care and community centre facilities, with consequently less emphasis on new hospital construction. There is no doubt this is a desirable development; neither is there any doubt that whatever share of medicare costs the federal government trims from its budget will be reflected in provincial costs.

Three days after he announced the new medical care policies, Mr. Turner sought to reassure Canadians. Ottawa will not desert the basic principles of the health program in its efforts to contain federal spending, he said.

Canadians can only wait and see. When the hospital insurance agreement is re-negotiated in five years' time — unless there has been a change of government — the provinces may find themselves carrying further increases in their share of the load.

—Photograph by Dorothy H. Wiles

Dogwood flowers

The painful tale of two cities

By SACHCHIDANAND SINHA from New Delhi

The painful process of reorganization taking place following the collapse of the U.S.-supported regimes in South Vietnam and Cambodia has significance that goes deeper than the fact of the American discomfiture.

It points to a malady endemic in the developing world as a result of its Western connections — a malady that arose primarily through grafting an alien urban culture on an essentially pre-industrial and agrarian social and economic base.

The over-blown cities, especially the capitals in South Vietnam and Cambodia, have defied the efforts of the victorious Communist forces to assimilate them in the proposed new order. In Cambodia the Khmer Rouge found the problem so intractable that the two million people of Phnom Penh were simply driven out to the villages within a matter of days.

In South Vietnam, where such drastic measures were not contemplated, the Communists have temporarily postponed the idea of introducing socialism in Ho Chi Minh City (Saigon). It appears they have decided to let it stay a free market city while they introduce socialism in the rest of the country.

The action of the Khmer Rouge might appear extremely cruel. But it is difficult to see how a peasant army could have maintained an artificial agglomeration of men in the capital considering that the consumption habits of these men had been wholly corrupted by imported luxury goods.

The urban areas in these countries developed not as centres of industrial production but as centres of sophisticated consumption following their close association with the Americans. Inevitably production was adversely affected and many of the traditional home industries were destroyed.

The large scale stationing of American soldiers and advisers radically altered the consumption pattern of the people. Local products were discarded in favor of imported goods from the affluent countries.

South Vietnam became an extreme example of this kind of consumption shifts and decline in local production of traditional items. The country was a major rice producer until the Second World War. But the production of rice declined to such an extent that for the past few years South Vietnam has remained a net importer of rice, importing over 300,000 metric tons in 1974.

★ ★ ★

Sugar cane fields were destroyed because they could serve as hideouts for guerrillas. Sugar factories were turned into refineries and run with imported sugar.

Housewives who once used charcoal, pork fat and peanut oil for cooking, changed over to imported kerosene, gas and soyabean for cooking. Before the American advent the fishing boats used paddle, oar and scull. But within ten years the "sampans" were motorized. Even farms began to use motorized implements.

Thus the import bill rose exorbitantly, but its productive component was negligible. Between 1964 and 1974, the years of closest U.S. involvement in Vietnam, farm implements, machinery, factory equipment and tools accounted for only 15 per cent of all imports.

★ ★ ★

The rest was spent on consumption and luxury items. As there was little to export to pay for these imports, dependence on the United States continued to increase.

The massive American aid only helped create a class of very rich people widening the hiatus between the rich and the poor. Although the literacy rate was spectacular, with 80 per cent literate, the decline in productive enterprise created a serious problem of unemployment among the educated youth leading to mass discontent.

Some land reform measures were introduced and tenant farming was almost abolished with the distribution of 2.6 million acres of land among 750,000 tenant families. But disparities in the condition of living and drop in agricultural output sharpened the sense of neglect among the peasants.

It was essentially the artificial nature of the economy and the consequent discontent which destroyed the Saigon government. The National Liberation Forces and the North Vietnamese thrust merely hastened the collapse. Foreign imports have created such an addiction in the economy that gearing it differently will be a huge task for the new regime.

The Indo-China tragedy is a warning to third world nations. It is disturbing that the economies in most developing countries which have had a close western connection show signs of similar artificial urban growth with a craze for western style of life.

★ ★ ★

The pattern is uniform. As villages are squeezed of economic resources and facilities for education, health, transport and entertainment, there is a mass exodus to the cities. The result is that many more people crowd in the cities than can be absorbed in the productive processes.

This is creating two kinds of problems. One is of mounting pressure on the public finances to meet the civic needs of the fast expanding cities.

The other is an expansion of non-productive jobs to keep the discontent of the educated aspirants who flock to the cities in search of employment in check. The upshot is that a major chunk of public finance is eaten up by unproductive expenditure.

That apart, luxury expenditure is creating a spiral effect due to which savings decline. A pernicious effect of luxury consumption is that those who cannot acquire the luxuries through their legitimate earnings resort to corrupt practices to boost their incomes. All these factors lead to stagnation and increase dependence on foreign aid.

The U.S. involvement in the Indo-China war carried these trends to an acute degree. Even though these factors have not yet become critical, they promise to assume dangerous proportions in the future. The only sensible course left before the developing countries is to reverse this process and switch over to new indigenous models of development.

Such a shift would necessitate putting a greater emphasis on development of rural sector and indigenous industries based on local material and knowhow. A total curb on the luxury sector will of course be essential for any basic change.

Significantly the only poor countries which have achieved the economic breakthrough are the Communist states which have taken effective measures to shield their population from the harmful influences of the affluent societies.

The Now Society

"Someday, Caroline, all this will be younrs."

Ottawa Offbeat

Canada's 'Third World' aid

By F. W. GROVER

When the economy starts to tighten up, the first place most people look for cutting down is in foreign aid. It is a natural human reaction of self-preservation.

The latest demand for an investigation into the activities of CIDA (the Canadian International Development Agency) is just the latest of a recurring series of demands for inquiries into how much of the tax dollar goes to aid the underdeveloped countries. Charges that aid funds are wasted or misspent come from some quarter almost every day of the week.

★ ★ ★

If, indeed, CIDA officials did connive to hide from the public just how much aid money was going to Cuba, then an investigation of the agency is in order. If, on the other hand, the critics just want a platform to debate aid policy in general, then CIDA should be left alone to do its work and debate can take place elsewhere.

One of the complaints of the critics is that the best place for such a debate, the House of Commons, is too seldom used for that purpose. Foreign policy has become the private domain of the prime minister's office. Positions on international relations are not stated and debated in the Commons. They come out of press briefings by Ivan Head when Prime Misister Trudeau is on one of his overseas forays.

External Affairs Minister Allan MacEachen has little to say in Parliament. Which is too bad, because he says it so much better than Mr. Trudeau. His recent address to the Ottawa Chapter of the Canadian Institute for International Affairs is a good example.

Without referring specifically to the calls for an investigation of the conduct of CIDA's affairs, Mr. MacEachen set out to put the Third World into perspective for Canadians.

★ ★ ★

Canadians have greeted, with varying degrees of fear, misunderstanding and criticism, the demands of the have-not nations for a more prominent role in the family of nations. They are not content to be merely babies with their mouths open to receive food. A few, admittedly, have welcomed the change.

Mr. MacEachen sees it this way: "What has changed recently is that, while remaining a moral imperative, international co-operation in the field of development has become political necessity. The persistence of acute economic disparities in the world, the lack of effective and visible progress to reduce them, now appear quite obviously, in my view, as a threat to international stability and a recurrent source of tensions and conflicts."

The whole question of Canada's commercial relations with the Third World is under review. Mr. MacEachen realizes that Canada can not just turn over whole areas of trade to the developing nations. Canadian farmers and manufacturers need export markets as well.

Adjustments in trade policy to benefit the Third World can only be made successfully in co-operation with the United States, Europe and Japan. Otherwise Canada would be giving up trade opportunities only to see them snapped up by her competitors is the developed world.

But that doesn't keep Mr. MacEachen from predicting a new world economic order with handouts of food and money being replaced by a total world expansion of agriculture and industry that would benefit the developed nations as much as the underdeveloped.

★ ★ ★

"Economic interdependence is a reality from which there is no escape," he said.

Development assistance will still be necessary, he believes, just as within Canada equalization payments are necessary to establish a basic minimum standard of living.

At the same time Mr. MacEachen warned the Third World that reaching the goal will be easier if they set aside their slogans and political issues and deal practically with the economic problems.

It is too early to assess the impact of Mr. MacEachen's efforts on the critics of CIDA. He may have merely accentuated the criticism by showing how far short of the ideal the development efforts of CIDA fall.

Women's rights

Machiavellian conference

By RON POULTON

When I was writing this — reluctantly, mind you, since no male in his right mind should trifle with the subject for love or money — the most Machiavellian conference in the history of personkind was starting in Mexico City.

About 10,000 official delegates and 5,000 unofficial delegates from 92 countries were flying in to debate women's rights for two weeks.

This is the main event of International Women's Year, which has been criticized (by some women, I hasten to add) as a waste of money. So far it has done nothing except encourage male politicians to beat their breasts and declare that they stand four-square behind the proposition that women are people too.

★ ★ ★

This ability to state the obvious has no doubt buttered a vote or two and may be what Women's Year is all about: A sop coated with sticky sincerity by men who believe that the longer women wrangle over a grievance, the more confused they'll get.

They believe it because the most militant of the feminists have convinced them that women think like men.

The proof for this arrogant piece of nonsense lies in the fact that Women's Year and the Mexican conference were plotted by the United Nations. And that's what I mean by Machiavellian. The UN is a male-dominated assembly that has proven, since 1945, that the longer men talk about a problem, the more confused they get.

It shouldn't escape any woman's notice that it was the UN which organized a food conference for 130 nations in Rome last November. And we've still got starvation.

If you see what I mean; and if you don't, you will by the end of Women's Year. It's only half over and it's already boring a lot of people, male and female, to death.

★ ★ ★

Newspapers have doubled the space they used to give to women's affairs and now the tide is running in favor of a lady I know who said, "If I read one more article about women's rights, I'll scream."

The backlash hit hardest in Lisbon where 2,000 men attacked a woman's rally. In Britain, where most males subscribe to Bernard Shaw's notion (that women should be struck regularly like gongs), it took a more subtle twist.

The Tories elected Margaret Thatcher as their leader, prompting one British male to complain to me, "All we need now is a red-headed, green-eyed Protestant pope from Dublin with a 44-inch bust."

★ ★ ★

Not long after Mrs. Thatcher took office, the British law lords struck back by setting a shocking precedent. They ruled that an accused rapist couldn't be found guilty if he pleaded that he thought (prior to or even during) that his victim has consented.

The British government has announced that it won't get around to straightening this matter out until at least October. Until then, presumably, all girls who say no, had better plead for enough time to put it in writing.

IWY is supposed to lead to legislation in favor of women. But it was proposed by men who know that anything overstated has a negative effect.

The women in Mexico City have been up to their agendas in a blizzard of committees and amendments. And because they're following a form laid down by the UN, they'll get as much legislation out of it as they would from a children's parliament.

Copyright, Toronto Sun Syndicate

"What do you mean it's been done?"

LETTERS TO THE EDITOR **In your opinion...**

Threat to Tod Inlet feared

View of Tod Inlet from Butchart Gardens.

Regarding the "instant village" proposed for Tod Inlet and environs, may I air the following points for public consideration:

Tod Inlet is a navigable water—as when coastal freighters and barges came in to the dock at the Cement plant. Is it not, therefore, under federal jurisdiction still, and not to be dyked for private enhancement? And why a dyke, anyway? The inlet is deep and calm, protected by the high ground on the south side.

Imagine a village of 3,000 persons, with single dwellings, highrise apartments, schools—now under discussion with the school board—shops, laundromats, and heaven knows what else, PLUS a 150-boat marina, with the inevitable corollary of sewage-and-garbage dumping, into a dead-end inlet with no cleansing sweep of tides.

Imagine the noise pollution, enhanced by the high ground to the west and south, of boats screaming up and down the inlet. Imagine multi-storey apartment blocks on the site of the old Cement plant, commanding super-fancy rents no doubt, and all of this besetting on three sides, the single, largest tourist-attracting gem in Victoria's crown, the far-famed Butchart Gardens, and I do mean global.

Imagine the present, beautifully-wooded heights across the inlet, stripped of their trees and covered with dwellings and commercial buildings; neon signs; noise by day and night; and bug-eyed highrise tenants gloating over their (free) grandstand view of the sunken gardens and the bewitching Ross fountain.

One of the Gardens' multiple attractions is the quiet, the peacefulness of gentle sounds of little streams and miniature waterfalls—as visitors convey in their assorted tongues—and is why, among other, visible reasons, so many people come back every year or so, to relax in the peaceful atmosphere of murmuring water, flowers ablaze in natural technicolor, and not a "DO NOT . . ." sign in the place.

Imagine the revolting effect of a mob of 3,000 and all their appurtenances, just over the fence.

MRS. IRIS D. QUINNEY,
6483 Bryn Road, R.R. 3, Victoria.

Ms. Brown aims for top; what price rootless trio?

By JIM HUME

With the big circus tent closed down for the summer, and MLAs heading for throat-resting pastures, it's time to take a look at political stirrings in the back rooms.

Rosemary Brown (NDP—Vancouver-Burrard) doesn't get any rest of course. With the final bang of the gavel in the Legislature she was off to pack her bags and head for Winnipeg where on July 4-7 she makes her big bid to grab the leadership of the federal party.

★ ★ ★

The latest polls have Ms. Brown running a close second to Ed Broadbent and indicate she has a better than average chance of going all the way.

I don't buy that forecast myself because I don't think even the NDP is yet ready for leadership from a woman. And I say that with regret, because while I don't think Ms. Brown can pull it off, I would like to see myself proven wrong.

She's bright, intelligent, articulate and has a dedication to her cause which could only bode well for the party. And she would, without doubt, infuse a new dimension to federal politics.

★ ★ ★

Chatting with her the other day she figured that by the time it's all over, win or lose, she will have spent close to $15,000 (the party ceiling) on her leadership campaign, every penny donated by rank and file party members. Most of it, she says, came in the form of $2 or $5 bills with only a handful of donations of more than $100.

There's no reason to doubt her word. Close to $15,000 donated a dollar to two at a time means she has some fantastic support at the grassroots level, but it doesn't necessarily mean she can gather same support from the 2,000 delegates heading for the Winnipeg ballot boxes.

★ ★ ★

But we can dream a bit. The first woman to lead a national political party in Canada, and the first colored person to make it to the top. I wonder?

Ms. Brown

While Ms. Brown's beating her final drums in Winnipeg the three Independent members in the Legislature, Pat McGeer, Garde Gardom and Allan Williams, will be checking their hole cards and trying to decide when to make their move to more formal party ranks.

There's a general feeling that sooner or later the trio, defectors from the Liberal party, will slide under the Social Credit banner. But I wouldn't bet on it.

★ ★ ★

As recently as last week all three were wined and dined at the Sherwood Park Inn, but not by the Socreds.

In fact, one of the fellows picking up the tab is an arch-enemy of Social Credit as well as being a fierce and determined hater of the NDP. He's one of those gentlemen you find in all communities, politically active, but always in the backroom, and well blessed with a healthy bank account.

For years he's been a backer of the Conservatives and would still like to see his party pack a little muscle, but he is practical enough to know that there isn't too much hope of that with Bill Bennett's well-oiled machine rolling so smothly.

★ ★ ★

So what did he suggest to the three musketeers over medium rare steaks last week? He suggested that they remain independents and even consider forming an independent party. And he suggested there was enough money around to get such a group off the ground.

McGeer, Gardom and Williams aren't talking much about the meeting except to say they're prepared to listen to anyone with ideas of how to turf the NDP out of office. And Gardom adds a little ruefully: "Victoria just isn't a safe place to eat anymore."

★ ★ ★

The problem facing the trio is two-fold. They want a united party of the right, but aren't quite sure that Bennett can shake his father's image long enough to persuade people to send Social Credit back into power. That's problem number one for the threesome who are still desirous of continuing in political life.

Problem number two is that if they don't join Social Credit, and they do decide to listen to the blandishments of our backroom boy, then they destroy what they are hoping to create, a united party of the right.

★ ★ ★

They should have an interesting summer mulling it all over and I'll make only one forecast: when they make their decision they will make it jointly. Where one goes, the other two will follow.

PAGE 5

Points to think about

Some social boners for readers to chew on:

● Trade unions not agreeing to accept annual wage hikes of 10 per cent, and automatically allotting five per cent to company retirees and pensioners generally.

● The public unsupportive of an eight per cent sales tax, and earmarking four per cent for a perpetual homebuilding fund.

● No one demanding that inflation be eased by credit-buying limitations, and a 10 per cent discount for cash.

● The B.C. public apathetic to building our own refinery and eventually realizing static, lower petroleum prices.

● The national public too timid to support a $50 fine for hotel room smokers; and a law about provision of main-floor smoking lounges in every hotel.

● Traffic-safety people not hurrying to enact law saying, a $25 per-mile-per-hour fine for speeding over 30 in cities, and a $50 fine for every mile over 55 mph on freeways.

● The federal government too chicken to exile violent criminals to the Arctic ice-plains where murderers, et al, will eventually exterminate one another.

● Collective housewives too busy to lower rolling-pins on food-chain top bananas who keep forcing food-prices up . . . up . . . up.

ERNIE R. SMITH,
404—1830 Fern St.,
Victoria.

Editorial earns thanks

I write to express my thanks for your editorial in the Colonist of June 15—"An Event to Remember"—and surely the Magna Carta is just that, and should never be allowed to be forgotten. You have explained in detail its inestimable value to the world. Your quotations, too, from Winston Churchill, Lord Denning, Charles H. Rhyne and Lord Parker bear this out. Again, thank you.

H. M. WALSH,
1204 Executive House, Victoria.

Means test political pettiness

After the pre-election promises by the Liberal party, and the speech from the throne re pensions for spouses of old-age pensioners, I am disgusted to find that it is now subject to a means test. How petty can our politicians get?

I notice there was no means test when they gave themselves a fat cost-of-living raise and their attitude of "I'm all right, Jack" is typical.

God forbid that they should allow an elderly couple a little more to live on and alleviate the strain of constantly rising inflation without a probe into one's private affairs.

DISGUSTED
Name and address withheld on request.

Liquor sales and youth

Regarding the subject of liquor sales in corner stores in British Columbia.

I hope the day will never come when the people of the province will become so lazy that they would be willing to sell the souls and bodies of the youth of British Columbia to the very rich liquor manufacturers, all in the name of progress and convenience.

Alcohol in any form should be strictly controlled by vendors responsible enough to regulate the age factor.

I feel that if all youth groups, churches, or any group or individual with enough brains to think, would do so, they would realize the importance of getting up on the bandwagon and putting all the resistance to any move in this direction, down, for now and forever.

We cannot ask persons who depend on the cash receipts at the end of the day to be overly concerned with the regulation of age laws. We cannot ask the law enforcement agencies (who are already overworked) to take on this gigantic policing job.

We cannot ask the observant bystander to bother to pick up the phone to report a wrong or illegal sale. We must consider the astronomically far-reaching effects, both in the near and far future.

Is it worth it, so that it will be more convenient? Is it worth it so the beer manufacturers can sell more beer? Why is it necessary to fill the pipelines even fuller, when we should be considering ways of eliminating the errors already allowed to happen?

Must we continue to close our eyes to the social and economical problems we have wrought upon many people even now with the "controlled sales" of alcohol, while dreaming it will be lessened by any other method of distribution.

I implore you, ask the people of British Columbia what they think, and hope that those that oppose such slacking off of regulations will take the time to stand up and be counted.

LEWIS L. HAGEN
1606 East 15th Ave.,
Vancouver, B.C.

'Irresponsibility' protested

Once again I must protest the continuance of irresponsible reporting and opinionating. At this juncture I am referring to your editorial (June 20) headed "Gale of Protest."

In your seventh paragraph you correctly point Out:

"Since Dr. Morgentaler readily admits to having performed 5,000 abortions in his clinic . . . the current process by virtue of the precedents established by the higher courts, could keep him in prison for the rest of his life."

How then could a responsible jury acquit him and how can you possibly condemn appeal court judges for seeing that justice and the law is upheld?

It is incontrovertible that the law as it stands was not only broken but was defiantly broken, was publicly broken, and for monetary gain.

In your final paragraph I agree that Dr. Morgentaler is increasingly a figure of tragedy but not a victim of persecution, sir, as you must well know.

At this time I refrain from discussing the moral values, the right to life etc.

M. ROGERS,
970 Jasmine Ave.,
Victoria.

● The 'dots' in the paragraph quoted conceal the words "for humanitarian reasons" — which probably explains the jury's action, and certainly explains our editorial's final paragraph. — Ed.

Letters to the editor should be as brief as possible; others want space, too. Pseudonyms are acceptable, but name and address must be supplied, in confidence, before any letter can be considered for publication.

706 YATES ST. CHARGEX master charge HILLSIDE SHOPPING CENTRE

Parent company 'wants to close it'

Paper fighting for its life

WASHINGTON (UPI) — The new publisher of the Washington Star, who wants to save the financially troubled newspaper, is locked in a struggle with directors of the paper's parent company who apparently want to close the Star, the New York Times said Saturday.

The story was reprinted on the front page of the Star with a note saying the newspaper's editors felt it "should be pulished in its entirety in Washington."

Times reporter Martin Arnold quoted an unidentified source as saying the corporate fight between Texas millionaire Joe Allbritton, the publisher, and directors of Washington Star Communications, Inc., had reached a "crucial and critical" stage.

At stake, Arnold said, is Allbritton's ability to get guarantees from the directors for the huge amounts of money he needs to borrow if the Star is to survive and become viable. He said the directors have refused at least one such guarantee.

Although the Star has been losing money, Arnold said, Washington Star Communications, Inc., is making money from the three television stations, two radio stations and a wire service which it also owns.

"The theory among Star executives is that the parent company's board of directors has found a way to close the paper by cutting off loan money to Allbritton and then placing the onus (of the newspaper's failure) on him, leaving the board ... in control of very profitable broadcasting corporations that would not have the drain of a financially failing newspaper on them," Arnold said.

In reprinting Arnold's story, which it received through the New York Times News Service, the Star told its readers:

"The following story appears in the Saturday editions of the New York Times. It involves the Washington Star's management, new and old. The Star's editors feel that since the story is being published in New York, it also should be published in its entirety in Washington by the Star."

When Allbritton bought into the Star last July, Arnold said, one of the agreements was that he would have a free hand in negotiating for loans up to $12.5 million with guarantees from the parent company. In November, he said, the guarantee limit was raised to $18 million.

But recently, Arnold said, the board refused to guarantee a 10-year loan of $5 million from the Aetna Life and Casualty Co. He quoted Rudolph Kauffmann — a member of one of the three families that have largely owned and controlled the Star since 1852 — as saying "the terms weren't right" for the Aetna loan.

According to sources at the paper, Arnold said, there has been disagreement within the controlling families over the Star's fate.

COMMODITIES

Winnipeg's exchange has vital role

By STEWART SCHOEN

The future market is of paramount importance in the distribution of Canada's commodities into world markets. It meets the needs of widely distributed buyers and sellers who could not otherwise possibly communicate and bargain efficiently on an individual basis.

In contrast the "cash" market involves transactions on a "one-on-one" basis where grades, delivery dates, quantities, etc., vary.

In the relatively short history of Canada, concentrated economic growth produced the formation of a group of grain merchants who in 1883 saw a need to develop common trade rules and a system for exchanging information faster and more widely. They realized that increasing wheat yields made it urgent that a meeting place be established where dealers, millers and shippers could transact their business.

However, it took four more years before their efforts became successful, resulting in the birth of the Winnipeg Grain and Produce Exchange.

The first trading room was in the basement of the Winnipeg City Hall. In 1892, the Exchange moved into larger quarters on Princess Street and in 1903 the wheat futures market was established, followed by oats and flaxseed in 1904.

It was decided to re-organize the Exchange in 1908 and it was again set up as a voluntary, unincorporated, non-profit association under the name Winnipeg Grain Exchange. The new Exchange then moved to its present location on Lombard Ave.

Barley futures were introduced in 1913, rye in 1917 and wheat futures were suspended as a wartime measure. Prior to the Second World War, Winnipeg was the world's premier grain market.

In 1963 Vancouver rapeseed futures were added. In 1967 trading and from 1968 to 1971 potato futures had a short life on the Exchange. In 1970 a Thunder Bay rapeseed contract started trading and in 1972 the world's first gold bullion futures began trading a 400-troy ounce contract.

By July of 1974 inclusion of feed oats, barley, wheat and corn aided in getting the name of the Exchange changed to the Winnipeg Commodity Exchange.

The remarkable history of the Exchange was largely responsible for commodities such as rapeseed, which had been relatively unknown, building up multi-million dollar cash crops for Canadian farmers who are making their mark in the oil-seed markets of the world.

The Exchange has about 350 members and registers more than 100 companies for trading activity. Membership is a privilege and each person qualifies on his own merits.

Week's Vancouver trading

VANCOUVER WEEKLY STOCK QUOTES
Distributed by The Canadian Press
Week ending Friday, June 27, 1975

Quotations in cents unless marked $. Odd lot sales marked z. Net change is from last week's close of same lot type.

Stock	Sales	High	Low	Close	Net Ch'ge	1975 High	1975 Low
MINES							
Aalenian	50050	28	21	26½	+2½	28	8
Aber Mrls	2000	6½	6½	6½		17½	5
Achron	11500	18	15	15	−3	18	13
Adonis	500	8	8	8	−2	11	3½
Aex	34522	355	325	350	+15	370	181
Afton	6955	525	370	525	+145	525	275
Alberni	2000	8	8	8		13	7
Aleta	13600	22	19	22		25	13
Alice Lk	12600	15	13	13½	−½	30	9
Anglo Bo	76500	72	55	62	−11	124	42
Arcdia	30800	42	40	40		49	15½
Ardo	34500	10	8	10		10	2
Arlngtn	1000	6	6	6		10	2½
Arodien	98500	37	31	34	−1	39	21
Avino	96500	30	27	29	+2	34	20
Azure	7300	17½	15	17	−1	23	8
Balfour	39500	14	11	11	−3	22	10
Barrier Rf	245350	249	184	215	−31	295	148
Bath N	32950	120	105	119	+8	145	102
Belcara	4000	12	10	10	−2	20	6
Belmoral	818191	108	72	105		108	72
Benson	31500	15½	14	15½	+1½	26	13
Beth Cop A	100	$11¼	11¼	11¼	+¼	11½	8½
Billy Goat	11000	11	8½	8½	−3½	14	6
Bow Rvr	24366	42	36	40		51	26
Brneda	500	79	79	79		98	48
Brendon	18700	9½	8	8	+2	17	6
Brmac	500	15½	15½	15½	−3½	21	11
Bullion Mtn	3500	9	9	9	+½	15	6
BX Dev	35480	99	88	94	−6	100	59
Calivda	1000	18	18	18	−2	25	11
Cbrdg	2750	8	5	5		20	5
C Brrnca	5000	30	30	30	−1	34	25
Cantla	26600	25	25	25		30	16
Canwex	6500	17	17	17	−1	22	14
Cardigan	1500	4	4	4		7	2
Carolin	44800	187	165	178	−12	300	165
C Cons	21000	15	12	15		21	8½
Casino	6300	17	16	16	−1	32	10
Celtic Min	500	4	4	4	−1	14	4
Chandalar	500	43	43	43	−2	52	33
Charta	9000	12	11	12		22	11
Chatex	750	14	14	14	−2	21	10
Chromx	1000	30	30	30		47	28
Cima Res	1612	50	40	50		74	40
Citex	54500	5	3½	5	+1	5½	2
C Cop	500	60	60	60		125	48
Col A w	600	1325	1300	1300	+25	1425	785
Clman B	3400	$14	12½	13½	+⅜	14⅞	7
Col pra	8543	150	135	137	−8	160	84
Clt Res	30850	54	50	54	+1	73	29
Comet Ind	500	50	50	50		75	40
Con Bamt	10000	13	11	12		26	10
Cons Cst Sl	13437	13	10½	10½	−½	18	9
Cons Colum	82420	22	18	21	+1	56	3
C Frtn Ch	59500	9	6½	7	−1½	23½	6½
Cons Butt	1000	10	8	10		14	3
Coralta	4005	25	23	24	−1	44	18
Cream	129000	37	23	33	+6	40	14
Cree Lak	4000	20	20	20	−5	30	10
Ctlas Expl	28000	19	17	18		66	15
Cyp Anv Mn	1500	800	800	800		900	750
Cypre Res	75700	90	78	84	−8	103	43
Dalton Dev	29500	10½	9	10½		47	9
Dankoe	2470	192	180	192	−3	256	180
Darkhawk	7000	18	18	18	+1½	34	15
Dav Kys	4050	27	18	18	−2	30	17
Dol Var	41500	23	21	23	+3	30	14
Dus Mac	18035	48	43	48	+6	55	23
Enex	8500	36	35	35	−9	64	24
Equat	4000	4½	4½	4½	−½	8½	4
Exeter Mns	36000	9	6	9	+1	14	6
Geo Dyn	220900	25	17	19	+2	26	8¼
Giant Ex	800	3	3	3	−1	10	1
Gbrltar	20150	515	485	515		570	395
G Gate	26500	34	30	33	+3	40	19
Gldn Gnlt	65300	44½	40	41	−1	52	39
Golden Std	2200	25	23	25		37½	18
Grandora	83500	24	20	23	+3	65	14
Grnduc	1500	100	100	100	−5	132	100
G N Pete	8000	11	11	11		12	9½
Green Egle	61000	13	11	13	+1½	18	8½
Gsa Res	5700	50	38	40	−1	70	32
Hallmark	66300	73	67	71	+1	73	35
Hart Rvr	5000	5	5	5	−1	9	5
Henrieta	32500	28	25	28	+1	31	12
Hibernian	45500	27	24	26	+4	38	14
Hihhawk	14833	31	26	31	+2	37	15
H Merc	11500	32	28	28	−4	37	14½
Hmont	300	65	65	65		75	55
Ice Station	8000	7	7	7	−2	10	5
Imp Met	4500	18	17	17	−1	27	14
Initial	2300	20	17	17	+3	35	12
Inland Cop	2000	7	7	7		9	3½
Iskut	1000	4	4	4		8	3
Jackpot	15000	7½	6	6	−2	20	6
Jersey	145800	20	18	19	−1	20	6
Joy Ind Ltd	5500	37	35	35	−7	53	35
Kalco	24000	7	5	6	+1	13	4
Kamad	3000	16	14	16	+1	33	10
Klondex	500	25	25	25	+7	63	18
Largo	500	4½	4½	4½	−½	8	3
Laura	9000	7	7	7	−1	12	7
Lxnton	2000	4	3½	4	−1	8	3
Lornex	107400	650	600	650	+50	650	365
LP Indust	15400	40	36	38	−3	42	28
Magnum	200	30	30	30	−2	32	18
Makaoo	5000	14	14	14		14	7
Mark V	18700	85	70	85		121	70
Midas	231388	65	54	55	−3	65	10
Mrl Mtn	4750	4	4	4		7	2
Mrseby	2500	7	7	7	−3	12	3
Mt Wash	1000	10	9	10	+1	12	4
Nadina	2500	12	10	10		20	8
Nevex	17800	108	100	101		108	100
New Chief	400	6½	6½	6½	−3½	15	3
N Cinch	6400	24	21	23	−1	25	18
New Highld	1000	7	7	7		15	3
New Kelvr	500	9½	9½	9½		12	7¾
New Minex	34400	29	25	25	−2	43	11
N Privtr	9000	11	10	11		12	4
New Pyrm	426300	68	37	66	+21	95	37
N Terr	2500	13½	13	13	−1½	16	8
Newvan	5000	11	10	10	−½	13	6
Nicola Cop	12000	7	7	7		12	4
Northair	26725	215	201	208	−7	270	161
N Homstak	67600	29	22	29	+5	36	2
NW Vent	35000	63	58	62	+2	67	44
Oro	4000	4	4	4	+½	7½	3½
Oxbow	18666	52	46	50	−1	53	10
Pacific Res	27600	224	201	205	−9	240	150
Parmnt	8500	11	11	11		20	8
Pthfndr	9000	17	16	16	−2	24	14
Peel	2000	3	3	3		7	3
Pegasus	2500	78	75	78	+1	93	43
Perry Rvr	6950	200	190	200	+10	210	150
Pnebelle	500	23	23	23		24	15
Pne Lke	16000	4½	3	4	−1	10	3
Primer	17000	5	4	5	+½	15½	3
Prism Res	19500	15½	15	15½	−4½	24	12

Stock	Sales	High	Low	Close	Net Ch'ge	1975 High	1975 Low
QC Expl	18500	22	20	22	+1	44	15½
Qtsino	5500	5	5	5		7	4
Rackla	4000	16	13½	16	+2½	18	10
Ramco Ind	4000	17	15	15	−2	22	8½
Reako Exp	38500	23	21	23	−1	30	18
Redfor Mn	2000	19	18	18	−5	29	16
Rio Plata	58000	48	45	47	+1	55	30
Robert Mns	5000	16	15	15	+1	23	11
Ryslo Silvr	6000	20	18	20	+1½	30	15
Sabina	23404	120	110	110	−5	180	66
S Jacinto	17325	31	25	30	+4	50	20
Seaforth	29500	57	52	54	−3	75	25
Shalmar	5250	23	19	21	−2	25	10
Sheba	1000	6½	6½	6½		13	5
Sicintine	10000	24½	20	24	−2	31	15
Sir City	9700	10	10	10		12	6
S Chief	500	16	16	16	+1	18	9
S Spring	15200	35	30	35	+5	50	25
S Stndrd	26800	112	105	110	+1	136	95
Skaist	38000	13	11	11½	−½	28½	10
Sonic Ray	59900	21½	19	21	−½	26	8
Sonesta Re	11000	17	15	15	−2	36	12½
S Seas	1000	4	4	4		5	2
Spectro	7500	10½	10½	10½		14½	4
Sproatt	29750	29	25	25	−2	38	13
Stall Lak	1300	50	43	47		80	40
Taseko	7000	9	8	8	−½	13	7
Texal Dev	7500	4	4	4		8	4
Thor Expl	19365	215	200	209	−4	375	145
Titan Pol	23532	11	7	9	−1	15	3
Tourngn	1000	22	22	22		36	18
Turismo	4040	7	3	7	+1	10	3
Tyee	7000	14	14	14		18	3
Untd Chief	35000	21	17½	18	−2	21	10
U Hearne	7100	44	40	44	+3	56	35
U Gold	333	25	25	25	+3	37	21½
U Rayore	500	37	37	37	+3	77	23
Val Co	755	625	575	600	+50	700	520
Vntreal	6000	14	12	13	+1	15½	6
Vntor Res	7000	34	31	31	−4	42	23
Vestor Ex	7700	175	155	160	−7	220	105
Vieco Res	46550	155	132	145	+9	155	30
Wlcome	14340	130	110	110	−20	145	70
W Mines	6900	240	214	240	+13	266	145
W Rlng H	1000	100	100	100		110	70
Wharf	1000	35	35	35		80	31
Wodsrf	1000	73	73	73		73	26
Ykn Rev	8500	35	28	33	−4	54	22
Yukon Gold	37458	60	43	60	+16	60	27
Znith	9000	15	13	15	+1	24	10
Warrants and Rights							
BX Dev A	8000	5	3	3	−2	26	2
Col B w	3664	450	360	400	−75	540	65
Colt Res B	5000	4	4	4		18	4
Gnx Wt A	10000	6	4	6	+2	20	4
Seafth Wts a	29000	20	17	17½	−2½	20	14
Total sales, mines							5,335,814
60 Advances,		81 Declines,			54 Unchanged		
INDUSTRIALS							
Al stl b	400	480	480	480		480	325
Abitibi	600	$10	10	10		10¼	9½
Alcan	35000	2260	2260	2260		2400	1900
Ath Col	1900	190	160	190	+15	235	95
BBC Rty Un	2900	$12¼	11¾	11¾	−¼	13⅜	10¼
Bm Rt Un	200	$13¼	13¼	13¼	+⅛	13⅜	12¾
Balco	1300	285	250	250	−25	420	175
Bell Pr D	24600	4875	4875	4875		5270	4337
Bell	24600	4580	4580	4580		4700	4425
Block	1600	310	305	310	+5	350	300
BC Tel	345	$10¼	10¼	10¼		11¾	10¼
Bc T 4 ¾	22	$47	46½	46½		47¾	46½
C P	300	$14¼	14¼	14¼		17⅛	13¾
Canterra	265550	122	106	122	+7	122	12
Comco	500	$30⅜	30⅜	30⅜		31½	28½
Computx Ct	2300	25	24	25	+9	30	14
Cor Ind	788	475	470	475	3	5¼	410
Crstwd	725	87	80	80		90	67
Daon Dev	11500	$9½	9⅜	9½	+⅛	9½	6½
Doman	4100	700	687	700	−	25737	415
Finning	900	$10	10	10	+½	10⅛	7¼
Fst Cty	500	$5⅞	5⅞	5⅞	+⅜	8	5½
GPI Ind	225	250	240	240		285	225
GN Land	5100	80	74	74	−6	90	65
Gregry Ind	500	80	80	80	−5	97	50
Grouse	4100	105	98	105	+15	120	85
Hys Cda	600	250	250	250		325	250
Imp Marine	100	6	6	6		12	6
Imperial A	400	2987	2987	2987		3012	2530
I Wood	500	67	67	67	−3	85	55
Ionarc	36460	26	24	25	−2	35	12
Kaiser	2800	1087	1050	1087	+25	1100	490
K Dyong	600	150	130	130		150	100
Key Ind	13117	18	17	17	−1	18	4
Keystn	216	335	330	335		440	285
M B	2700	$22¾	22½	22½		25¼	22½
mrcntl bnk	450	$19	19	19		19	16⅜
Molson A	200	$19¼	19¼	19¼		19¼	19¼
Newco	109	$8	7¾	8	+¼	8	7
Newmark	14100	100	91	96	−4	149	55
NW Sprts	60	380	380	380		495	370
Pace	6000	75	73	73	+1	82	53
PN Gas	1310	250	240	240		300	170
Pac Pete	500	$25¼	25¼	25¼		25¼	19⅛
Portcnm	500	53	53	53	+3	53	20
Potter	442	345	335	335	−40	385	305
Renn Ind	1000	90	88	88	−8	100	35
Shell cda	100	$17½	17½	17½		17½	
G Spring	3800	39	25	38	−2	77	25
Venture	11300	29	25	25	−5	40	20
Wardr	900	145	135	135	−10	165	120
Warner	1000	50	50	50		50	30
Web Knap	9500	37	36	37		48	36
Weldwd	100	$11	11	11		11	8
Wdwrd	500	$20	19⅜	19⅜		23⅜	19⅜
Warrants and Rights							
Bbc Wt	2600	149	140	146	+6	235	125
Kaiser Wt	3165	812	737	812		812	245
Okan wt	1300	80	80	80		100	35
Total sales, industrials							506,984
14 Advances,		14 Declines,			30 Unchanged		
OILS							
August Pet	52307	24	19	19	−4	24	8
Bison	1500	65	65	65		625	65
Capt Int	145400	25½	20	23	−2½	42	17½
Charitn	25500	45	40	45	+2	61	23
Clonial	700	45	43	45		60	33
Cornaplex	500	15	15	15	+2	25	13
Comrcl	5000	8	8	8		12	5¼
Concept	1000	90	90	90		175	88
Cop Ex	39000	15	11	14	+2	20	10
Coseka Res	12094	345	300	340	+15	345	165
Coynex Dev	51600	163	147	163	−1	177	75
Davnport	2149	55	53	55	−4	76	42
Davoil Nat	1000	25½	25½	25½	−4½	35	16
Delta Pet	12000	15	15	15		15	8
F St Jhn	2500	58	57	58	+2	65	51
Freehld	1530	75	60	60	−6	100	55
Galveston	19300	182	180	181	+1	185	117
Gt Reef	2000	32	32	32	+1	35	25
Greenld Ex	900	29	25	25	−2	60	25
Montrey A	4500	10	9	9	−1	18	7
Mtn Stats	28000	53	49	50	−3	55	15
Pay Intl	29000	8	6	6	−1	22	6
Plains P	287500	20	14	20	+5	20	6
Pondry	13100	23	22	22	−3	45	20
Rainier	8000	95	90	95	+5	98	33
Rand A	22000	55	41	41	−7	88	41
Range Ind	4875	65	60	60	−5	73	35
Seneca	29500	70	66	67	−1	114	55

Stock	Sales	High	Low	Close	Net Ch'ge	1975 High	1975 Low
Silmil Ltd	49	5	5	5	−10	22	2
S Christl	3000	14	13	13		25	12
Skat Res	2000	50	45	45		65	35
Stampd	486955	235	195	205	+8	235	63
Sunlite	1700	415	410	415	+5	435	210
Tacoma res	45620	26	22	24½	+½	31	10
Wstn Warn	4000	15	15	15		20	8
Wms Gold	500	6	6	6	+1	8	2
Total sales, oils							1,346,279
13 Advances,		15 Declines,			8 Unchanged		
VANCOUVER CURB EXCHANGE							
Abaca	4000	28	25	28	+4	50	21
Able Expl	5000	4	4	4		4	3
Acano Ex	1500	6½	6½	6½		10	6
Acaplomo	10500	4½	4	4	−½	16	4
Action	9500	17	15	15	−4	21	10
Amber	8500	14	13	13	−1	20	8
Arctic G S	12500	15	13	13	−3	40	13
Ash Res	200	14	14	14	−2	25	13
Aurus	19000	29	25	26	−3	39	20
Avalanch	52150	60	44	60	+16	80	30
Bali Expl	2000	20	20	20		58	12
Beach Gold	157500	40	30	40	+8	42	28
Brmastr	2500	15	14	14		50	14
Benpel	100	115	115	115	+11	130	70
Betina	200	26	26	26	−2	33	18
Bev Cat	37500	19	17	18	−1	20	5
Bnvsta	7500	13	11	12	−2	31	10
Bonevil	43000	26½	23	26	+1	30	5
Boru Mng	17500	19	18	18½	−5½	40	10
Brwstr	2300	8½	8½	8½	+1	10	5
Br P Inv	8000	14	12	13	+3	14	5
Bur Gld	16500	20	14	15	−3	49	10
Cadet Res	12000	11	9	11	+3	41½	8
Canorex	20600	67	60	62	+2	72	21
Crdwell	2000	8	7	7	−3	17	4
Challeng	6500	30	28	28		34	15
Chatam Rs	7000	15	12	12	−1	15	5
Claymore	57200	120	106	117	+7	150	23
Cleaver	11500	29	24	29	+4	39	18
Coast Int	4100	10	8	8	−2	23	5
Cobre	2000	5	5	5		22	5
Cone	3000	5	3½	5		12	3
Con Altar	9300	12	11	11		12	5
Cons Cinola	2500	10	7	7	−5	25	7
Cons Mon	20000	32	30	32	+1	69	13
Cons Mt Hy	500	26	26	26	−9	35	26
Corval	51500	56	46	50	+5	56	20
Cusac Ind	1100	12	8	8		13	5
Dasher	12333	15½	12	15	+2	32	10
Data Sys	1500	20	15	20		30	10
Deans Ind	2000	30	30	30		68	30
Decade De	9500	31½	27	28	−2	48	18
Decker	1500	67	65	65		67	50
Deer Lk	1000	32	32	32	−1	45	29½
Diana	4500	18	16	18	−1	23	15
Dorchestr	30000	13	10½	11	+1	38	6
Driftwd	500	4	4	4		12	2
Dyke	8000	26	24	25		30	13
Empire	21500	10½	8½	10	+3	17	7
Envoy Res	83000	18	14	18	+3½	27	8
Frtn Islnd	1500	6¼	6	6¼		7¼	4
Gbx Mns	22700	38	34	38	+3	43	13
GBS Elec	7200	48	48	48	−2	53	32
Gentry	78700	27	23	26½	+1½	40	9½
Geor	40500	21	19	19	−4	44	19
Geoquest	2000	80	75	75	+12	100	38
Geo Star	112000	15	11	15		18½	11
Gold Vally	20200	25	23	23	−1	35	9
Grand Prix	27500	73	63	68	+11	73	20
Grng	26700	36	31	31	−5	52	25
Grt Bear	246700	61	50	60	+3	77	8
Green Bluff	2000	9	8	8		12	8
Groton	4000	23	21	23	+3	26	10½
Gulf Titn	100	24	24	24		35	24
Hercon Res	4900	28	25	25		30	17
Hiind Quen	500	42	42	42	+7	118	20
Highld Star	13000	17½	16	17		41	14
Hitec	1000	30	28	28		38	6
Hoko	9000	75	73	74	−1	75	44
Hope Bay	3100	165	160	165	+5	190	145
Hosf Vent	253000	74	60	69	+8	74	15
Intl Shasta	235000	27	23	25	+3	28	20
Intl Tika	2000	16	16	16	+3	22	8
Junex	30050	42	37	41	−2	47	11
Juniper	4500	14	13	13		22	13
Kandahar	146798	89	80	85	−2	90	13
Kariba Mn	36000	21	18	18	−5	30½	16
Keith Cop	6000	8	7	8	−1	9	4
Kendal Mn	23900	16	11	11	−4	27	6
Kerry Mng	6000	10	9	9		11	8½
Lantern Ga	500	5	5	5		5	5
Lion Mines	17000	18	16	17		24	10
Lou Mex	5000	22	20	20	−3	29	12
Luaarn Mtl	6625	33	30	32	−1	36	20
Manox	9500	14	12	12	−3	19	6
Mcleod	1500	12	12	12		23	6
Mns Dorad	431000	65	53	62	+12	81	35
Mont Grnd	2000	8	8	8		13	4
Mundee	139600	50	42	46	−1	50	14
Nahatlch	5500	23	21	23	+2	24	15
New Congs	113520	32	26	26	−	55	14
New Denvr	9500	10	8	8		21	8
New Well	1000	8	8	8		17	8
NMX	3000	35	30	30	−7	37	26½
Nomad	1000	20	20	20	+3	22	15
N A Tech	5000	51	50	50		51	50
Nrthn Valy	3000	7	7	7		14	6
Norwich	29000	22	17	22	+2	28	10
Olympian	74833	35	29	30	−4	55	25
Orina	32700	32	30	32		55	27
Petrowt	19790	145	115	145		153	15
Philco Res	29750	37	28	37	+2	41	13
Premier	8000	18	17	17½		40	15
Quest	1500	30	30	30	−5	35	6
Rainbow	32200	82	70	82	+11	95	20
Reco Silvr	1000	2	2	2		8	
Remar Res	8000	6½	6½	6½		14	4
Reniks	7000	73	72	73	+3	93	44
Rich Hill	1000	9	9	9		16½	7½
Rimrck	7000	37	32	37	+2	75	24
Rio Siera	75000	17	15½	17		20	10
Rockel	100000	90	75	80	−10	92	45
Santa Sar	6000	13	12	13	+½	17	8
Saratd Dv	13000	14	13	13	+½	16	8
Sea Chem	2000	15	15	15		53	15
Skyline	14500	19	15½	15½	−2½	25	15
Starbrd M	23400	14	11	11		20	7
Swim Lk	1000	25	25	25		30	10
Synrgy	31600	47	44	47	+7	62	15
Tagus	2000	8	8	8	−2	39	8
Tampico	4500	42	37	40	+6	42	15
Tandem	2600	61	58	60	+2	78	30
Teknol	1000	9½	9½	9½		12	9
Thailaska	5500	20	19	19		30	12
Thundr Crk	1000	6½	6½	6½		20	5¼
Toronado	2000	16	14	14	−2	17	6½
TRV	39833	125	120	120	−5	129	12½
Univex	3000	18	18	18		19	11
Vanalta	2000	7	7	7		15	7
Van Silver	8500	53	50	53		62	38
Welland	4500	6	6	6		16	3
Westley	10000	45	40	45	+5	75	38
Westwind	7000	30	28	30	+2	41	24½
Yukonadn	11500	5	5	5		10	4
Total sales, curbs							3,544,582
43 Advances,		42 Declines,			49 Unchanged		
TOTAL VOLUME THIS WEEK							10,733,659
130 Advances,		152 Declines,			141 Unchanged		

HAVE QUALIFIED INVESTOR WITH $200,000.00 CASH
Interested in property with good leases, showing favourable returns.
Reply to Harry Palm
388-9172 384-7229
FARMERS & MERCHANTS TRUST
731 FORT STREET

Cessna Pilot Education gets your business off the ground.
PHONE: 656-2833 OR 656-4321
Cessna PILOT CENTER
$5.00
VICTORIA FLYING CLUB

COMMERCIAL ZONED PROPERTY
Island Highway Nr. Parson's Bridge
APPROX. 2 ACRES, $270,000
Suitable for retail stores, offices, car, trailer, or mobile home sales, nursery, and several other types of commercial enterprises.
GEORGE STRICKER 385-1431
B.A. REALTY LTD. 592-0726

ANNOUNCEMENT
EARLE W. TABOR
NOTARY PUBLIC
and his staff are pleased to announce that they have moved to a new location and have set up their notary offices at
3453 Quadra Street, Victoria
Please drop in for coffee and inspect our new premises

FOR SALE
COMMERCIAL BUILDING
CITY CENTRE
26,000 Sq. Ft. Fully Leased
Ample Parking Adjacent
Price $750,000
Details from C. Sinden
TOWN & COUNTRY REALTY

Wholesale, Warehouse, Manufacturing Complex
Just under 12,000 square feet of excellent rental area — 85% leased.
ASKING $350,000
D F Hanley Agencies Ltd.
GEORGE HESS
385-7761 — 24 Hours
479-7069

Arran House
Luxury Condominium Suites
1, 2 or 3 Bedroom suites, 1½ bathrooms, some with fireplaces. Kitchens with 30" self-clean range, 14 cu. ft. frost-free fridge, garbage disposal, dishwasher, in-suite washer and dryer, lockers plus ample in-suite storage. EXTRA LARGE BALCONIES
545 Rithet St. — From $38,400

View Daily from 2 p.m.-4:30 and 6:30-8:30 p.m.
J. FITTERER BUILDERS 598-1223 or 388-7433

MELTON
912 Douglas St.
1610 Island Highway
Melton Real Estate (B.C.) Ltd. is pleased to announce the appointment of Rick Pettinger to our growing staff of successful realtors in Victoria. Rick can now offer his experience and expertise to his clients, from our Colwood office, 1610 Island Highway, and invites his colleagues and acquaintences to discuss the Melton commonsense approach to Real Estate matters.
Call Rick at 478-9581 or 595-5074

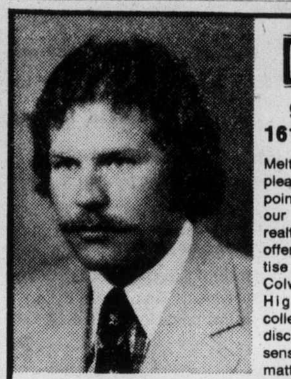

NORTH SAANICH WATERFRONT
A very rare and exceptional opportunity offering quiet seclusion and spectacular views. Over 1/3 acre enjoying 109 feet of prime waterfront, just a couple of steps to a beautiful beach. The spacious home is over 2000 sq. ft. of very functional living in superb condition throughout. To view please call Mr. James, 386-3585. Priced right at $130,000. MLS.
VICTORIA REALTY LTD.

NORTH SAANICH WATERFRONT
Superb views up Satellite Channel greet you from this delightful property. Located on Lands End Road not far from Moses Point. The immaculate residence is made up of a 19'x15' living room with brick fireplace, dining room leading to sundeck, generous kitchen, bath, 3 bedrooms. Downstairs is a 29'x21' family room with stone fireplace. Some extras include drive-in garage plus a separate carport, piped water plus 130' well, 6000 gallon holding tank, 12'x20' boathouse with electric winch. The secluded 1 acre parcel has 140' of water frontage and is now awaiting you. Realistically priced at $137,500. For an appointment to view please contact:
JOHN BRUCE
Bus. 656-3928, Res. 656-2023 or 656-6151
SIDNEY REALTY LTD.

300' PRIME OCEANFRONT
holiday all year round
Secluded home with cathedral beam ceilings, set on 2.38 acres of beauty with guest cottage, protected beach (southwest exposure) offering excellent swimming, boating, fishing. Situated near Deep Cove, 30 minutes from Victoria. $225,000.
Call Mrs. Stapells
Office: 386-7551 Res. 477-4860
Or send for brochure.
MELTON

OAK BAY

WATCH THE SHIPS GO BY
FROM HIGH ON A HILL
This elegant 4 bedroom home offers all the amenities for gracious living, including secluded garden, formal dining room, balconies from the bedrooms and a super kitchen.
Well priced at $135,000.00
D. F. HANLEY LTD.
3293 Douglas Street
IAN RUDIAK 385-7761 anytime

Bayshore
INSURANCE AGENCIES LTD.
Brings you
INSURANCE TODAY
The objective of "Insurance Today" is to pass across to you Facts, Information and Ideas on how to insure your Property, Business and Life, in simple straightforward, understandable language. This week, John Oster presents an article on Business Interruption Insurance.
A Fire Insurance Policy insures against all DIRECT loss by fire and extended coverages. Direct loss is understood to mean not only the damage actually inflicted by the fire or extended coverage perils, but also any other damage of which fire is the proximate cause. Thus, an insured is protected for loss caused by water used to extinguish a blaze, or by smoke from the fire, or any directly connected result of fire like the collapse of a structure, or destruction of property caused by efforts to fight the fire, etc. The insuring clause of the REGULAR Fire Insurance policy states that it will indemnify the insured for direct loss by fire, but "WITHOUT compensation for loss resulting from INTERRUPTION of business or manufacture." If a business enterprise is compelled after a fire to suspend or curtail its activities, it may stand to lose a great deal more than the value of the property which was destroyed or damaged. During the period of suspension, the firm will lose not only the profits it would otherwise have earned, but will also have to meet certain continuing expenses like taxes, interest on mortgages, and other indebtedness, salaries of executives and employees under contract, maintenance expenses, rent (in some instances), advertising, minimum or fixed charges for services and utilities, etc. If a building is damaged or destroyed by fire, the owner may be entitled to full reimbursement under his Fire Insurance for the actual damages sustained by the structure but he will almost always lose the rental income he was receiving until the premises are restored to tenantable condition. There are several forms of Business Interruption Insurance available to a policy holder. We would be pleased to recommend the proper coverage to suit the needs of your business or investment property. Please feel free to give me a call with no obligation. At Bayshore, we are dedicated to the Total Insurance Concept; specialists in every field of insurance joining forces to give you the very best in Insurance Service.

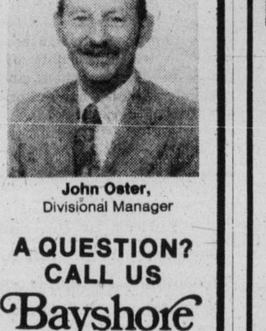

John Oster,
Divisional Manager
A QUESTION? CALL US
Bayshore
Insurance Ltd.
1006 Fort Street
Phone 382-7203

BEAUTIFUL WATERFRONT

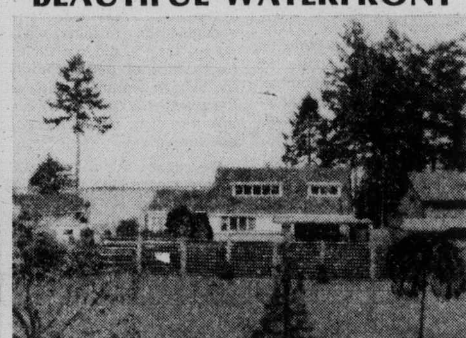

EXCEPTIONAL BUY!
4919 CORDOVA BAY ROAD
Enjoy the sweeping sea views. Walk the beach — it's at your doorstep. Swim in your large heated pool — it has sunshine all day long. Relax and entertain on your patio — it is spacious and completely private. Take pride in your beautiful home — custom built on .67 acres. A large gracious living room and adjoining dining area, a dream kitchen furnished by "Long Bell," 4 large bedrooms, 2 baths, family room, sunroom, sauna and more. It is indeed my pleasure to show this home. MLS 11849.
NOW $135,000
FOR SALE Royal Trust
MARION HOPKINS
384-8001
or
Res. 592-4351
The Royal Trust COMPANY

New-car styling back to 30s?

By GEORGE WHEELER
Colonist - Newsday Service

NEW YORK — The car of the 1980s: A 1935 Chrysler Airflow?

Harking back nearly 50 years for "innovations" in car design might be a little extreme, but cars of the future will have a lot more in common with those of the '30s and before than they have with the current two-ton-plus Detroit monsters.

They will be lighter, and, like the teardrop-shaped Airflow of 1934, they will pay more attention to aerodynamics and wind resistance. They will roll on tires that don't go back to the mists of automotive antiquity but still date back 20 years: the radials.

The car of the '80s will even have a clutch-like device. Volkswagen drivers know better, but to Detroit, the clutch is an artifact from the days when driving a car was a task rather than a sleep-inducing loll in the deep-cushioned driver's seat. The new device will be automatic, instead of being operated by a strong left leg.

"All these things are happening right now," says Donald Hurter, a mechanical engineer with the consulting firm of Arthur Little Inc. Hurter recently completed a study for the U.S. Transportation Department and the Environmental Protection Agency on the effects that such technological improvements will have on gas mileage.

One of them, the radial tire, has to have been standard equipment on this year's models. But since they would add "a couple of hundred" to the price of each car and since consumer resistance was mounting, Detroit dropped back to the cheaper, less-efficient, belted-bias tire that has long been standard.

A $200,000 study done by the Little firm for the two government agencies doesn't initiate any of the new developments. It is a study of how such improvements currently being made by automakers will cut the amount of gasoline required for transportation purposes.

The goal was a 30-per-cent improvement. Full attainment of that goal will require the development of a new engine, probably a compact diesel, but the smpler improvements could achieve a reduction of about 20 per cent according to the report.

The United States, according to Transportation Department projections, currently uses about 7 billion barrles of oil annually for all purposes. Of that, about 2.32 billion barrels, goes to power the family automobile. A 20-per-cent reduction in that figure, which the Hurter groups feels is possible with only the simple improvements, would help to reduce significantly the nation's dependence on foreign oil supplies, now around 3 billion barrels annually.

Discussing the improvements, Hurter said that better aerodynamic design and weight reduction, together with the radial tires, could add 10 per cent to the number of miles both compacts and standard-size cars get from a gallon of gas.

In the design, "two things create drag," he said. "First is the slipperiness of the car, the way it moves through the air. Trim work, side mirrors, unstreamlined shapes, cause drag. Even the shape of the windshield frame, the way they handle the front headlights, adds to it.

The second factor is the frontal area. It's obvious that of two cars, one having twice the frontage area of the other, it's going to take more to shove the bigger one along. For a long time, the stylists have dictated the design of cars without concern for this frontal area, but things are beginning to change.

Without going into the complexities of construction that make radial tires different from the belted-bias type, Hurter noted that "you save gas, get better mileage and get better handling of the car with the radials." The design of the radials was perfected about 20 years ago by Michelin, which still has the patents on its process of producing them.

The new transmission system is called "a four-speed automatic transmission with torque-converter lockup," but Hurter concedes that the latter part of that tongue twister is another name for a clutch.

However, the clutch will not be operated by the driver. It will take over, at highway speeds and under certain other conditions, in response to sensing devices built into the system. The clutch, plus the added speeds, will reduce gas guzzling by about 10 per cent, the report said.

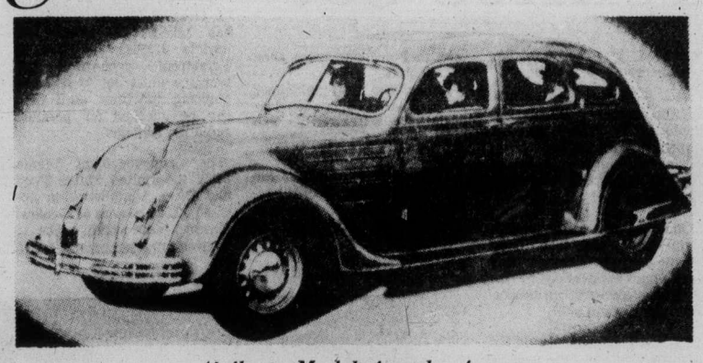

Airflow: Model for the future

MONTREAL TRUST APPOINTMENT

MR. ROY SALTER

Montreal Trust company announces the appointment of Mr. Roy Salter as Manager of the Property Management and Commercial Leasing at Victoria Branch. Mr. Salter, has until recently, been associated with a national property management corporation and brings to his new position many years of experience.

Imperial widens Beaufort hunt

EDMONTON (CP) — Imperial Oil Limited's 1975-76 drilling program in the Mackenzie Delta-Beaufort Sea region will concentrate on deeper offshore areas, a company official said this week.

Roland Horsfield of Calgary, Imperial Oil's corporate manager for the Arctic region, said the firm plans three offshore wells from man-made islands and at least one on land in the delta area.

The oil company has long indicated its belief that the most favorable geologic structure in this area, at least on its acreage leases, are in the offshore regions.

During the 1974-75 winter season, Imperial drilled three exploration wells from islands in the Beaufort Sea and three from onshore areas.

The company's exploration budget this season is about the same as last season.

Imperial's 3 million offshore acres in the Beaufort Sea extend as far as the 60-foot depth line which, in places, is 40 or more miles from shore.

The firm is bringing a giant dredge from England to build the islands in the Beaufort.

Called Beaver Mackenzie, the self-propelled dredge is under contract to Imperial for three years by Bos Kalis Westminster Group of Hampshire.

D F Hanley
REALTOR

BILL WESTCOTT

The reigning champion of D.F.H.'s title, "D.F.H.'s Realtor of the Year", for his performance in 1974. The title really means that Bill helped a vast number of families carry their real estate plans another step forward. All because they came close enough for him to ask,

"HOW CAN I HELP YOU?"
3293 Douglas St.
385-7761 24 Hr.

Now . . . it's Feather duster

DETROIT (AP) — Chrysler Corp. is developing a lighter, more fuel-conscious version of its compact Plymouth Duster to compete this fall with U.S. sub-compacts and foreign imports, company sources say.

They say Chrysler, the only U.S. car maker that does not build a sub-compact, plans to sell 10,000 to 15,000 Feather Dusters, as the car reportedly has been dubbed, in the 1976 model year.

Chrysler hopes the new car will get up to 30 miles to the gallon based on the U.S. federal highway driving test. The current Duster was rated at 18 m.p.g. in the city and 23 m.p.g. on the highway.

The sources say Feather Duster will be identical to the Duster but several hundred pounds lighter through use of lighter materials — mainly aluminum and plastic — wherever possible

"The car will have things like reinforced aluminum bumpers instead of steel bumpers, and interior options will be limited to get the weight down," one source said.

Sources say Chrysler hopes to keep the new car's price in the same range as the regular 1976 Duster. A 1975 Duster starts at $3,243 in the U.S.

U.S. auto companies are improving fuel economy of their cars because of consumer fears of rising gasoline prices and a fuel shortage.

BOND WEEK

Sharp dropoff

TORONTO (CP) — Prices were sharply lower in moderate trading on the Canadian bond market this week.

The short end of the market was down about 25 cents while mid- and long-term issues were down about one-and-one-quarter points. Provincials were down about two points and corporate issues were down about one-and-one-half points.

Figures compiled by Wood Gundy Ltd. show that Canadian government, provincial, municipal and corporate debt financing totalled $1,069,958,200 for the month of May. This compares with an amount of $586,743,174 for the corresponding period last year.

Canadian government, provincial, municipal and corporate debt financing for the five months of 1975 totalled $4,610,778,913 compared with $2,976,837,081 for 1974.

★ ★ ★

Yields

TORONTO (CP)—Selected bond quotations for Friday with offering-price yields supplied by Dominion Securities Corporation Harris and Partners Ltd.

	Bid	Ask	Yield
CANADA			
5½ Oct 1-75	99.45	99.55	7.00
3¼ June 1-74-76	96.35	96.45	7.04
7 July 1-77-82	99.40	99.50	7.27
4½ Sept 1-83	79.00	79.25	8.02
5¼ May 1-90	70.00	72.00	8.62
6½ Oct 1-95	76.00	78.00	8.85
CNR			
5 May 15-77	95.50	95.75	7.34
4 Feb 1-81	81.00	82.00	8.08
5¾ Jan 1-85	80.00	82.00	8.16
5 Oct 1-87	70.00	72.00	8.78
PROVINCIAL			
Alta 7⅛ Oct 15-89-91	86.00	88.00	9.38
B C Ele 5 Aug 1-86	68.00	70.00	9.32
Man Tel 8¼ Aug 90-92	83.00	85.00	9.80
N B 7¾ Mar 1-94-6	80¼	81⅛	9.90
Nfld 8¼ Sep 1-80-92	96.75	97.75	8.78
N S 7¼ Mar 1-89-91	82.00	83.00	9.33
Ont 5¼ Apr 15-81-5	79.25	80.25	8.20
Ont Hy 10¼ May 2000	101.00	101.50	10.05
Ont Hy 8¼ Sep 92-97	89.00	90.00	9.35
Que Hy 8¾ Jul 29-91-6	89.00	90.00	9.88
Sask 6 Mar 1-85-7	78.50	79.50	8.75
MUNICIPAL			
Met Tor 8⅝ Sep 15-92	86.75	88.75	9.75
CORPORATION			
Alt Gs Tr 8⅛ Dec 1-92	80.50	82.50	10.31
Alg Stl 11 May 1-95	99.50	100.50	10.93
Bell T 9⅞ Apr 1-99	95.50	96.50	10.27
C I B C 9¾ Jan 2-95 r-85	102.00	103.00	9.27
Con Gas 8⅝ Oct 15-93	84.50	86.50	10.27
Dofasco 10⅞ May 95	101.50	102.50	10.57
Eaton Ac 10⅝ Jan 15-95 r-85	98.50	100.50	10.54
In Nic 8⅝ Jun 30-86-91	87.00	89.00	10.02
Imp Oil 9¾ Feb 15-95	96.00	97.00	10.10
Molson 8¼ Nov 1-91	81.00	83.00	10.44
Seagrams 10⅞ Jun 95	101.50	102.50	10.57
Eaton Cen 10 Apr 2000	94.00	95.00	10.54
Union Gs 11 Aug 15-94	100.50	101.50	10.81
Westcst Trans Ex wts 8½ Apr 15-93	80.50	82.50	10.92

2 ACRES
3500 SQUARE FEET
ARCHITECT DESIGNED
CUSTOM BUILT

This luxury family accommodation is only 4 months old within Victoria's 7 mile circle. It features plush carpeting, skylights, 3 sundecks, large living room, dining room and kitchen with separate eating area. 3 Bedrooms and 2½ baths. The family area is huge and includes a 14½'x18½' family room with fireplace, 18'x22' rec room, 28'x13' games room as well as a playroom or a 4th bedroom.

A MUST TO SEE!
$119,000

Realtor
CALL
BRIAN MARTIN
595-5171
CANADA TRUST CO.

SECLUSION AND TREES

$77,900

Located on a quiet cul de sac in an area of quality homes. Deluxe 4 level split — 4 bedrooms. Large living room and dining room, deluxe kitchen, family room, 3 bathrooms. Owner transferred. Must sell. NEW, Exclusive. Courtesy to Realtors.

Call ALICE MOORE 592-4529
(24 Hours) 386-3128

J. D. BOSDET LTD.
120-727 Johnson Street, Victoria, B.C.

OAK BAY
EXECUTIVE MANSION — $135,000

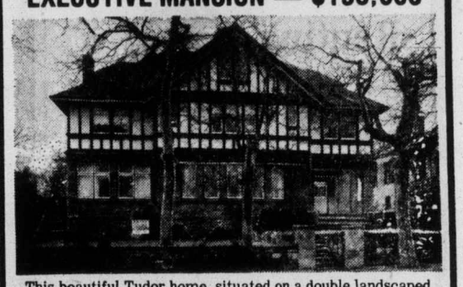

This beautiful Tudor home, situated on a double landscaped lot one block from Oak Bay Village, is admirably suited for the large professional or executive family. The main floor plan is ideal for entertaining large groups of friends or business associates. The 26'x18' living room with huge fireplace and bay window leads through into an attractive family TV room and separate formal dining room with beamed ceiling and its own fireplace. The kitchen has a large eating area and is perfect for family breakfasts and informal suppers with loads of cupboard space. This home also offers seven spacious bedrooms (the master bedroom suite is truly unique including dressing room, bathroom and sunroom) and a well-situated den or office with fireplace off the elegant beamed entrance hall. A rare find for the family wanting the ultimate in gracious living. For appointment to view, phone:

JEANNE LUCAS
386-2111 (Office) 477-1342 (Res.)
MONTREAL TRUST CO.

Waterfront
GORDON HEAD
TOTAL SECLUSION

This magnificent waterfront residence is situated on almost an acre and a half of totally secluded property, with sundecks and patios from which to enjoy the superb sea views, and a staircase to the almost 300 feet of seashore. The home itself is the ultimate in luxury and convenience. A ceiling-high copper-hooded fireplace divides the exciting drawing room and the formal dining room. Three bedrooms on the main floor, the spacious master bedroom featuring a unique 4-pce. en suite and walk-in closet. Downstairs there is a dramatic family room with fireplace, and an elegant guest suite, plus an excellent workshop and laundry room. This is an extremely rare and beautiful waterfront property, offering the ultimate in West Coast living. Offered at $195,000. For private viewing call

Ted Walford

RESIDENCE 598-1420
OFFICE 477-1841

BLOCK BROS. REALTY LTD.

different.
Tancred

1012 Terrace Avenue
In Rockland

Visit each of the four remaining suites at Tancred today. Each has a character of its own . . . and one may be exactly what you had in mind for your new condominium home. Priced from $39,000 to $47,500

Call 386-7086 or 388-9626 Today

A superb conversion of a Rockland mansion into six unique one-bedroom condominium suites.

- *For those who wish to avoid the standard "apartment" style designs.*
- *For those who appreciate character combined with modern convenience.*
- *For those looking for distinction in their new home: Beamed ceilings, feature fireplaces, outstanding panoramic sea views, a circular staircase to the loft in one suite, another with a sundeck close to the eaves . . . and all offering two-level living.*

We Have the Financing
A Down Payment of $3,900
will give you
a home of your own

Excellent Financing with 10% Down Payment. The Convenient Home for the Young Executive

GDL garthland developments LTD

WHITTOME'S WHITTOME'S

FOR THE YOUNG AT HEART

A woodland paradise in beautiful Ardmore created with taste and care, all cedar inside and out, just 8 months old. You'll love the great stone fireplace, the 2-storey living room, the celestory windows, the gallery studio/bedroom, the extensive decks for sun and shade. Fully modern kitchen & 2 baths, 3 more bedrooms & lower space for more development. Total privacy on 1.13 acres. $82,500. View with:

RUTH LA CROIX 386-1806
ELEANOR SANDERSON 388-4271 384-9610

3 BEDROOM RANCHER
DUNCAN

One-year-old no-step quality-built home on 1 acre. Elegant living room, floor-to-ceiling marble fireplace. Charming kitchen with adjoining 12x18 family room with old brick fireplace. Many extras include B.B.Q., 2½ vanity baths, choice carpets. Double garage. Country living at its best. MLS. $75,000. For information phone 388-4271 anytime or:

SHIRLEY WILDE 478-2459
RUTH LUKAITIS 477-5306

OAK BAY
2175 KENDAL

A fine family home situated on a large lot providing a good degree of privacy: just walking distance from the University in the lovely upper Lansdowne area. Terrific accommodation with basement development increasing the total living area to over 2,000 sq. ft., including large living and dining rooms and four bedrooms. Multiple plumbing plus 24' recreation room with fireplace. Tops for location and value. At only $85,000.

388-4271 MR. YELLS Res. 383-5039
388-4271 GERRIE HUTTON Res. 386-3927

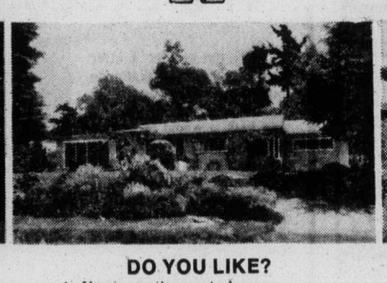

DO YOU LIKE?

1. No-step retirement charmer.
2. Spacious living-dining room.
3. 2 Fireplaces, 2 bedrooms, 1½ baths.
4. Family room with garden access.
5. Inviting kitchen with eating area.
6. Fabulous storage and double garage.
7. Total privacy on interesting property.
8. Priced at only $64,900.

THE CALL:
ELEANOR SANDERSON 384-9610
RUTH LA CROIX 386-1806

SOMEONE IS MISSING THE BOAT — IS IT YOU?

There's a dandy 3 bedroom, 3 bath home ON THE GORDON HEAD WATERFRONT, just waiting for your family. House and garden protected and hidden from view are both child oriented. The airy 2 storey living room/dining room with its sweeping seaview is the hub of the home. There's a cosy pannelled den; playroom, workshop, double garage, friendly kitchen & sundeck. To view call:

ELEANOR SANDERSON
388-4271 384-9610

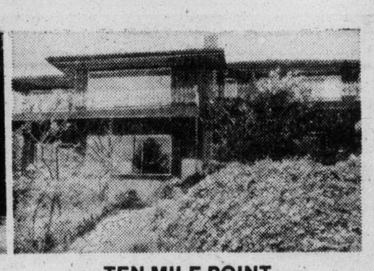

TEN MILE POINT
$118,000

Contemporary style four-level WATERFRONT home. Breathtaking sea & island views from all levels. Attractive landscaping gives privacy with suntrap on south side. Exceptional rock and brick work inside and out. Spacious living room master bedroom with inviting sundecks. 2 more bedrooms, 3 baths. Huge downstairs rec room or in-law suite with fireplace. MLS. View soon with:

ELEANOR SANDERSON WILFRED DAVIS
384-9610 388-4271 658-8884 479-1667

HARTLAND ROAD
$37,500

So it's near the dump!—SO WHAT!—A paved road for your almost 900 ft. frontage plus electricity close by—that's what! Where else in Saanich can you buy 8.82 acres of privacy at this price? Others are building good homes nearby TRY YOUR OFFER and build too, or hold for the future. 5 acre minimum zoning. Vendor will consider equity trade for revenue property

ELEANOR SANDERSON 384-9610
RUTH LA CROIX 386-1806

FAIRFIELD
3 BEDROOM CONDOMINIUM

Bright cheery 1350 sq. ft. suite, 3 bedrooms, 1½ baths, huge living-dining room, delightful kitchen with dishwasher, garburator, stove and fridge. Loads of storage space. Large balcony Sauna, workshop, rec room plus a roof garden. Small pets allowed. Price—$52,500. View with:

ELEANOR SANDERSON 384-9610
RUTH LA CROIX 386-1806

J.H. WHITTOME & CO. LTD.
706 Fort St. 388-4271
4520 W. SAANICH 479-1667

Tough guidelines set

TORONTO (CP) — Life insurance firms will have to be careful about their interpretation of technical jargon in their advertisements under a series of tough guidelines approved by The Canadian Life Insurance Association.

The guidelines by the 129-member company association, made public Friday, are designed to discourage false, misleading or exaggerated advertising by life insurance companies.

One section dealing with complicated technical, legal or medical information has particular application to the insurance industry, an association spokesman said.

"It's an attempt to make sure that not only the true interpretation is put on technical language but also that it doesn't confuse the public," the spokesman said.

A voluntary group, the association has no authority to enforce complaints. But a small association committee, made up of insurance and public relations specialists, will monitor all complaints and work with the parties to try to resolve them.

The spokesman said most complaints come from companies, and not individuals.

W. J. D. Lewis, association president, said the committee is not likely to be too busy.

"I can recall very few instances in recent years where a member company's advertising would have resulted in a complaint."

Only four complaints have been received so far this year, a spokesman said, and these were resolved through an exchange of letters.

The guidelines warn that advertisements should not "change or distort the true meaning of statements by actuarial, technical, medical or professional authorities." Technical or industrial terminology also would not be permitted "without consideration for the level of understanding of the public."

There are also warnings against imitating the text, slogans or illustrations of other advertisers and about guarantees that promise more than they deliver.

Basically, the guidelines say that advertising should be designed to properly and honestly inform a customer about a product or service.

They cover all forms of advertising—printed, spoken, recorded, filmed, or "however disseminated, distributed or displayed."

Microwave ovens alert

TORONTO (CP) — Canadian General Electric Co. Ltd. has asked that owners of models J896002 and J896003 Versatronic oven-range microwave units not to use microwave functions until they can be checked for possible radiation leakage.

The announcement came after the United States Food and Drug Administration advised 12,500 owners of General Electric microwave ovens to discontinue use of them until they are inspected for excessive radiation leakage.

Brian Blacklock, marketing manager of Canadian General Electric, said only 60 of the units were imported into Canada.

He said these units were rewired and tested for leakage to meet federal standards and requirements of Canadian Standards Association.

He said the company has received some warranty cards from people who purchased the units, but asked that all owners contact the nearest company's consumer product service office.

He said the unit's surface elements and the conventional oven still may be used.

Blacklock emphasized that the company's counter top micro-wave oven models JET70, JET78 and JET80 are not in any way involved in the inspection program.

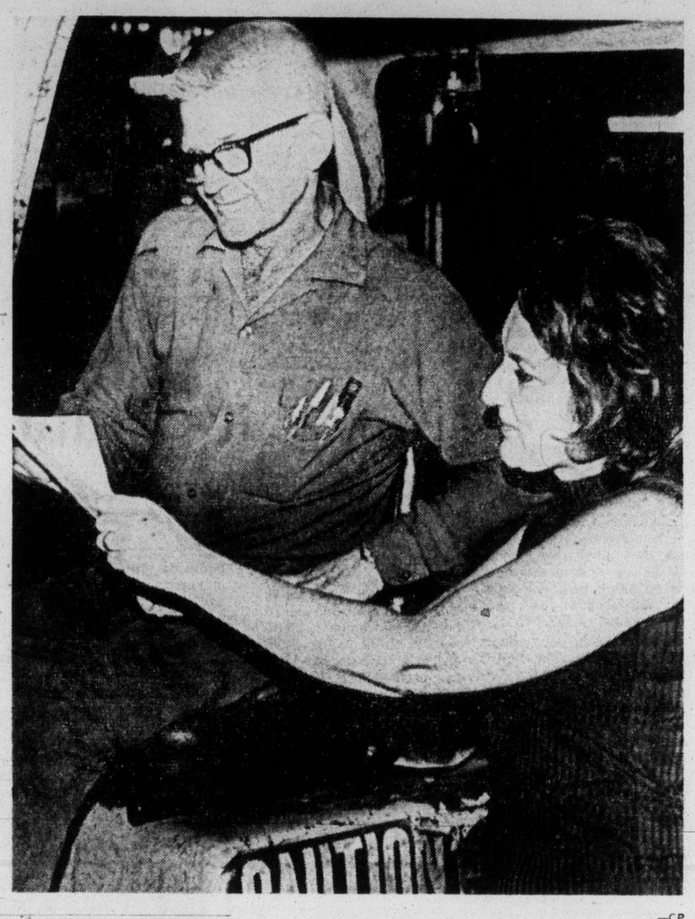

—CP

Worked her way up

In five years of working at Aimco Industries Ltd., in St. Catharines, Ont., Marlynne Costiff has worked her way up from lowest position in the foundry to the job of shipping-receiving foreman. Mrs. Costiff believes she has reached the position she now holds because company has given her fair chance to prove her capabilities. Mrs. Costiff and Henry Parent check order before loading skid of brake drums.

System monitors illegitimate calls

TORONTO (CP) — One of the more irritating problems a company faces is when it gets its monthly telephone bill and has to trace down illegitimate calls made by employees at the company's expense.

A Toronto company, ESE Ltd., is distributing a product which it says can eliminate much of this abuse and reduce long-distance telephone bills.

The Traffic Data Analyser (TDA) monitors and records information on long-distance phone calls made on every extension within a company. Management can then use the information to pinpoint the areas of misuse and take corrective action.

TDAs produce an average savings of 22 per cent on telephone bills, says Ivor Kaye, ESE's marketing manager. He said one company told its employees that it was ordering the equipment and its phone bill dropped 15 per cent the first month before the TDA was even installed.

Although ESE, a systems-oriented communications company, was the first to market the TDA, several other companies are now selling similar products, Kaye said in a recent interview.

The first TDA was sold in the United States three years ago. But while sales to American companies steadily increased, Canadian businessmen remained unreceptive to the product until this year, he said.

Although Canadian sales have been "climbing rapidly" during the past six months, sales to the U.S. are still three times greater.

House starts dip

VANCOUVER (CP) — Greater Vancouver housing starts dropped 37 per cent between the first four months of 1974 and 1975, W. K. Paulus, the president of the provincial government-owned Dunhill Development Corp. said.

OWNER SELLING
Cordova Bay
Large family home, five years old. Two-storey residence has 4 bedrooms, den, family room off kitchen, games room, attached double garage, hot water heat. ½ acre choice secluded area. $89,500. Phone before 9 a.m. or after 6 p.m., 477-4860.

LAND
Approx. 150,000 sq. ft.
Ideally Suited for
Industrial Use.
Less than $2.00 per sq. ft.
CALL: ALMER OLSON
384-8001 or 478-4446
ROYAL TRUST COMPANY

Renting?

There ought to be a law! In five short years (at $200 per month) a renter pays $12,000 in rent! But we can appeal that kind of "sentence" - at NORTHPORT. You can get "life" in Victoria's best condominium buy. Convenience, security, and quality, all at a steal of a price. One Bedroom from $28,900., 2 Bedrooms from $34,900.
1571 Mortimer at Shelbourne St.
Open Mon.-Sat. 1 to 4 p.m.
NOW
7-9 P.M.
Mon.-Thurs.
NORTHPORT
Exclusive Agents
Hanley Agencies Ltd
PAT VICKERY and JIM TYLER
385-7761

A beautiful new concept in luxurious two-bedroom townhouses
Sherman Grove
6172 Alington—Duncan
Your choice of 17 architecturally designed different home styles, each sited so as to insure complete privacy yet with proper orientation to the sun and park-like surroundings.
FEATURING:
• Warm cedar or attractive stucco exterior finish
• Shake roofs • Full or partial basements
• Private garages • Wood-burning fireplaces
• Luxurious carpets throughout
OPEN FOR VIEWING
SATURDAYS and SUNDAYS
2 P.M. TO 6 P.M.
Other Days by Appointment
J. H. WHITTOME & CO. LTD.
Exclusive Agents 746-6161
Evenings
PAUL GERST 746-5628
WOODY MOTT 746-4586
LES STAHNKE 748-9817

PROFITABLE
HARDWARE BUSINESS
Ideal Family Business. Good Lease in Busy Neighborhood Shopping Centre. Approximately $70,000.00 Lock, STOCK AND Barrel. Some Financing Available.
Call HARRY COOK or ALAN U. POTTER
BROWN BROS. on BLANSHARD
385-8771 (Anytime)
'People Helping People'

IT'S EXCLUSIVE
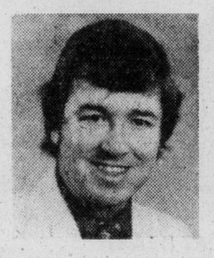
That is the service I offer you as a client. I claim no miracles with regard to arranging finances, but if you have a sound mortgage proposition and you're looking for sound advice and competent service, may I suggest you call me. We'll talk it over and probably arrange the financing in a very short time.
YOUR CONFIDENCE IS RESPECTED
PATRICK C. PARKER
Manager, Mortgage & Investments
J.D. Bosdet Ltd.
120-727 Johnson Street, Victoria 386-3128

SUPER HOME
Sunnyslope Drive in Central Saanich
Just Past Elk Lake

SUPER HOME FEATURES:
2200 Sq. Ft. AND SPOTLESS THROUGHOUT
• 4 bedrooms, rec room, family room, 2 fireplaces
• Open-beam living and dining rooms
• Extra large lot with many trees
• Sea-views from sun deck
• On the market only three weeks
MELTON
REAL ESTATE (B.C.) LTD.
SUPER PRICE OF $73,500
MLS
To view, phone
Rick Pettinger
595-5074 478-9581

STEELHEAD
FISHERMEN
Terrific fishing hole on the Cowichan River plus 20 acres of land.
What a beautiful site for a hide-a-way!
Roughly 10 acres with approximately 660' riverfront on each side of the river. An excellent value at $54,900. but owner is anxious to sell and is open to offers.
Call:
Marg or Glen McGregor
384-8001, Res. 477-3675
THE ROYAL TRUST CO.

NORFOLK TRUST
SAVINGS ACCOUNTS 7¼%
Interest computed and posted monthly. Member Canada Deposit Insurance Corporation.
1004 BLANSHARD ST. 384-9012

$$$$$$$$$$$$$$$$$$$$$
DIRECT LENDERS
NO
HIDDEN CHARGES
"TIME IS MONEY"
Immediate Attention
to Your
Mortgaging Problems
FREE
CONFIDENTIAL INTERVIEW
Without Obligation
388-9172
TREVOR MILSTED
Farmers & Merchants Trust
731 FORT STREET
$$$$$$$$$$$$$$$$$$$$$

BOOK NOW . . .
Banquets, Receptions, Parties, etc.
from 25-1,100 People
STARDUST
385-1031

$1034 to $4500
DOWN PAYMENT
30 Year C.M.H.C. Financing Plus B.C. Gov't 2nd
BUYS
You a Lovely 2-Bedroom Condominium
HOME
Chelmsford Manor
1041 ROCKLAND
"Close to Downtown"
HURRY
SEE THEM NOW—ONLY 4 LEFT
OPEN HOUSE DAILY 1 - 4:30
EVENINGS 6:30 - 8:30
EXCEPT SUNDAY
Whyte & Gower
OAK BAY PROPERTIES LTD
2227 OAK BAY AVE.
CALL 592-2407
For Special Viewing

Credit Foncier
Serving British Columbia Since 1894
Guaranteed Interest Debentures
5 years 9¾%
3 or 4 years 9¼%
2 years 8¾%
1 year 8½%
No reduction in Rates for monthly Interest
Victoria, B.C. V8W 1H2
752A Fort Street
604—388-6601
Vancouver, B.C. V6C 1E2
850 West Hastings Street
604—681-5464
Vernon, B.C. V1T 2P5
3105—34th Avenue
604—542-4377
White Rock, B.C. V4B 3Z4
1463 Johnston Road
604—531-7525
Long Distance: Call Us "Collect"
Member Canada Deposit Insurance Corporation

University Park Terrace
Invites you to see our 1- and 2-bedroom condominiums located at
1870 McKENZIE AVENUE and GORDON HEAD ROAD
Open Daily from 2 to 8 p.m., including Sundays.
WE OFFER: Units ranging from 753 to 1200 sq. ft., wall-to-wall carpeting, textured walls and ceilings, large dining rooms with chandeliers, wall-papered kitchen and bathrooms, smoke detectors, first quality fridges, stoves, washers and dryers, double stainless steel sinks, garburators, reading rooms and storage rooms on every floor. Two elevators, controlled entrance, whirlpool, sauna, exercise room, recreation room, billiard room, children's play and bicycle room, one underground car parking and guest parking for every unit. Guaranteed material and workmanship throughout. Professionally landscaped garden. Close to University, Racquet Club, shopping centre, public swimming pool.
Our prices range from $29,900 to $43,960
(prices subject to change without notice).
See Our Representative, Gary Matheson
or call our on-site office, 477-8549
Residence 388-4601

U.S. withdrawal demanded

Students stage protest

VIENTIANE, Laos (AP) — Students moved against three United States government facilities Saturday in a resurgence of anti-American activity and the pro-Communist Pathet Lao demanded that the U.S. withdraw all military personnel and cease alleged spying in Laos.

A Swedish employee of the embassy's general services department, which provides building maintenance, was reported being detained in one of the student-occupied U.S. compounds.

In a six-page statement, the Pathet Lao central committee called on the United States "to remove its military personnel, totally dissolve its espionage organizations in Laos, like the CIA, and at the same time contribute to healing the wounds of war."

The U.S. Embassy has denied charges of U.S. espionage in Laos and said Saturday that only two U.S. military men are still working in the embassy's defence attache office, down from 30 two months ago.

Several dozen young demonstrators stationed themselves early Saturday without resistance in the compound of the embassy's general services department and an adjacent and now-vacant U.S. housing area known as "Silver City." They also forced the closing of the U.S. Information Service library in downtown Vientiane.

New director

New executive director of Junior Achievement of British Columbia is Jack Scrivener, 53, former regional executive director of Boy Scouts of Canada, Greater Victoria region. Scrivener has been continuously involved in young people's work including 15 years with provincial Scouts council. His office is in the new Junior Achievement centre at 1531 West 15th Ave., Vancouver. The national organization provides an opportunity for high school students to learn how Canadian businesses operate and gives them experience in running small businesses.

Rod Serling dies after surgery

ROCHESTER, N.Y. (AP) — Television writer-producer Rod Serling died Saturday, two days after undergoing open heart surgery at Strong Memorial Hospital, the hospital said. He was 50.

Serling was best known as creator and host of the television series Twilight Zone and Night Gallery.

He was first admitted to hospital in Ithaca, N.Y., for two weeks in May after suffering what was diagnosed as a mild heart attack.

Serling was readmitted to the hospital June 6 and placed in the intensive care unit for an undisclosed illness.

Serling was one of the best known and most honored writers in television. Such plays as Patterns and Requiem for a Heavyweight were prestigious highlights of television's Golden Age of drama in the 1950s. They were later made into motion pictures.

He received six Emmy awards, more than any other writer. He also received the Peabody and Sylvania awards.

In addition to his Twilight Zone and Night Gallery programs, Serling was known for frequent appearances as host or narrator on such specials as the Jacques Cousteau series. He also appeared in many TV commercials.

Serling constantly chided television for not living up to its potential as a dramatic and cultural medium and for its censorship. He was the first writer to serve as president of the National Academy of Television Arts and Sciences.

He lived in Interlaken, N.Y., while serving as a visiting professor at Ithaca College. In 1963, he also took a year off from his writing to teach at his alma mater, Antioch College in Yellow Springs, Ohio.

He was born Dec. 25, 1924, in Syracuse, N.Y. He went to school in Binghamton, N.Y., and enlisted in the U.S. Army paratroopers on the day of his graduation in 1942. He served three years in the Pacific.

He attended Antioch College and went to New York in 1948 as a fledgling radio writer. He won second prize in the annual script competition for the Dr. Christian radio series.

Serling fought in the Golden Gloves boxing tournament and was runner-up in the featherweight division.

He married the former Carolyn Kramer in 1948 and they had two daughters, Jody and Nan.

Silver Threads

VICTORIA

The main centre of Silver Threads Service, 4 Centennial Square, will be open from 11 a.m. to 4 p.m., on Tuesday, July 1.

The remaining weekdays the hours are 8:30 a.m. to 4:30 p.m. for drop-ins and games, lunches and counselling. Saturdays from 11 a.m. to 9 pm. and Sundays from 1 to 4 p.m. Evening programs will be as usual For further information please call 388-4268.

Summer trips, which are run at cost, are specially feared and tickets are available now for day tours to Harrison Hot Springs on July 3; Vancouver, Stanley Park and Bloedel Conservatory on July 10; Port Angeles and Hurricane Ridge on July 17; Butchart Gardens on July 29; Vancouver, Heritage Village, Cleveland Dame on July 31; complimentary tickets for the annual picnic in Beacon Hill Park on July 22.

Thursday afternoons from 1 to 3 there will be a social afternoon for arts and crafts. No instruction and your own supplies and equipment please.

Friday mornings from 9:30 to 11:30 there will be a social morning for arts and crafts. No instruction and your own supplies and equipment please.

SAANICH

MONDAY: 9:30 a.m.—Billiards, shuffleboard, drop-ins; 11:30 a.m. — soup and sandwich lunch; 1 p.m.—duplicate and contract bridge.

TUESDAY: Centre closed.

WEDNESDAY: 9:30 a.m. — Billiards, shuffleboard, drop-ins; 11:30 a.m.—soup and sandwich lunch; 1:30 p.m.—drop-ins, billiards, shuffleboard.

THURSDAY: 9:30 a.m. — Carpet bowling, billiards, shuffleboard, drop-ins; 11:30 a.m. — soup and sandwich lunch; 1 p.m. — progressive and contract bridge.

FRIDAY: 11:30 am. — Bus leaves Saanich Centre for Beaver Lake Picnic—bring own lunch — beverage and ice cream provided. Races, games, fun; 7:30 p.m.—progressive whist.

SATURDAY: 1:30 p.m.—Cribbage in the lounge—reading and record library available—volunteer drivers needed—tea and coffee served daily 10 a.m. and 3 p.m.; July 9th—Alice Lake Trip tickets on sale — July 15 and 16 Powell River trip tickets on sale; July 23rd—Port Alberni trip tickets on sale; July 30—Gulf Islands trip tickets on sale.

ESQUIMALT

MONDAY: 10:00 a.m.—drop-in; 1:30 p.m.—carpet bowling, painting, checkers.

TUESDAY: Closed.

WEDNESDAY: 10:00 a.m.—drop-in; 12 noon—hot lunch; 1:30 p.m.—whist; 2:45—tea.

THURSDAY: 10:00 a.m.—drop-in, sewing; 1 p.m.—drop-in.

FRIDAY: 10:00 a.m.—drop-in, carpet bowling; 1 pm—drop-in.

SIDNEY

DAILY: Centre open at 9 a.m.—Arts and Crafts room will be open to members wishing to pursue their crafts. Noon — lunch, cards, shuffleboard, horseshoes, library.

MONDAY, June 30—10 a.m.—Hula lessons with instructor Jean Grant

TUESDAY, July 1 — Centre open 1 to 4 p.m. — 7 p.m. — Shuffleboard.

WEDNESDAY, July 2 — 10:30 a.m. — Mah Jongg; noon—Hot dinner.

THURSDAY, July 3— 1 p.m.—Bridge; 7 p.m.—crib.

FRIDAY, July 4—9:30 a.m.—Podiatrist in attendance; 2 p.m.—Jacko; 7 p.m.—Evening cards.

SATURDAY, July 5—1 p.m. to 4 p.m.—Open for drop-ins.

SUNDAY, July 6—1 p.m. to 4 p.m.—Open for drop-ins.

OPEN HOUSE BY BUILDER
COLWOOD
SATURDAY and SUNDAY, 1:30-4 P.M.

712 HEASLIP PLACE
(Sooke Rd. to Kelly Rd. (before Metchosin Rd. cut-off), turn right, go 1 long block, turn left on Pickford, go 1 short block, then right on Donovan which turns into Heaslip, watch for our signs)

Brand new home in a brand new area! On quiet cul-de-sac. Ready for occupancy Lot is 80' wide and treed! Three beds! Large custom cabinet kitchen with eating area, plus dining room, good-size master bed with en suite plumbing, wall-to-wall carpet, white stone fireplace! Double carport with sundeck over! Full basement!

PRICED AT JUST $56,800 WITH A $40,000
1st MORTGAGE AT 10½% — Low, Low Taxes!
Qualifies for Gov't. $5,000 2nd Mortgage
MALEN CONSTRUCTION CO. LTD.
Phone 658-1122 Anytime!

90% FINANCING
PANORAMIC VIEW

1 BEDROOM From $24,000
2 BEDROOM From $32,500
STUDIO From $17,500

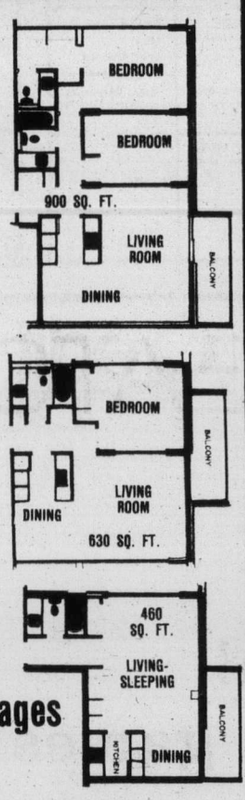

- 2 Resident Managers
- Fridge, stove
- Laundries on alternate floors
- Drapes
- 3 High-Speed Elevators
- Controlled Entry
- Underground Parking
- Pool
- Sauna Baths
- Whirl Pool
- Putting Green
- Bowling Green
- ½ Block to Beacon Hill Park
- 2 blocks to downtown

SECURITY, SAFETY HI-RISE CONCRETE
10% Mortgages
Open 2-8 Daily
ORCHARD HOUSE
Sales office at No. 2310 - 647 Michigan Street, James Bay
Phone 382-8231 or 382-8232

WHAT'S BOTHERING YOU?
Could it be today's high cost of living? Would you like to own your own little nest at a reasonable price, but you can't save up the high down payment required? Have you considered a condominium but are not sure you would like that lifestyle?

WE JUST MAY HAVE THE ANSWER!
HAMILTON COURT — Corner of Ellery and Cave Street off Lampson in Esquimalt. Spacious 2-bedroom suites from $38,000.

RENT TO OWN!
Our new RENTAL/PURCHASE OPTION AGREEMENTS let you try our easy way of life for six months — THEN if you agree, we will credit your down payment with one half your rent — TRY BEFORE YOU BUY!

OPEN TO VIEW
Weekdays 7-9 P.M. Saturdays 3-5 P.M.
D F Hanley
BILL WESTCOTT
GEORGE HESS

COMPARE Clarence House

139 Clarence St.
(between Simcoe and Niagara)
- Magnificent sea view
- All are corner suites
- Guest suite
- Swimming pool, sauna, swirl pool, card room
- Undercover parking
- Ample storage facilities

Deluxe 2-Bedroom Condominium Suites $51,000 to $76,000
EXCEPTIONAL VALUES
TRADE YOUR PRESENT HOME
SO WE MAY OFFER YOU A GUARANTEED SALE
OPEN DAILY 1 to 4:30 (Except Sunday)
EVENINGS 6:30-8:30
Call 592-2407 — EXCLUSIVE AGENTS
Whyte & Gower
OAK BAY PROPERTIES LTD. 2227 OAK BAY AVE.
Victoria's Leading Condominium Brokers

LOOK into "The Fairfield Way of Life"
1145 HILDA ST.
Just Off Cook St.
OPEN 1 P.M.-9 P.M. DAILY
(Except Sunday)
$39,500 to $45,900

"Victoria's Most Attractive Condominium"
by Reeson & Pinch
Not just two bedrooms and 1½ baths, but COMFORT and a FEELING OF HOME are some of the unique advantages we have to offer.
KNOWLES REALTY LTD.
384-8101 GRETA HOFMEISTER 592-6372 BILL KNOWLES 656-3779

Yes, I know I'm a handsome devil—my new mirror tells me that every day. I found an excellent one most reasonably priced. Where? A place on Bay Street. Nice people there too!

- MIRRORS
- NEW STORE FRONTS
- WINDSHIELDS (Official ICBC Windshield Replacement Centre)
- WINDOW REPAIRS

VICTORIA GLASS
360 BAY STREET
388-4811 388-4140

PARK PACIFIC
VICTORIA, B.C.

Harbour Towers
The Oak Bay Mall
The Anchorage
The Devon Oaks
Winchester Court
Brookside Manor
The Seaport
The Uplands Gate
The Aquarius
The Lord Harley
The Mt. Tolmie Ridge
Kensington Terrace

And Now . . . We Proudly Present
The Savoy
777 BLANSHARD AT McCLURE
777 BLANSHARD AT McCLURE

An Exciting New Concept in Luxurious Self-Owned Apartment Homes In a Superb Downtown Location

A RARE OCCASION
These splended downtown apartments with superior views are selling out quickly. There is still a fine variety of superb view suites left for those Victorians who wish to join the select clientele of "The Savoy."

OPEN FOR YOUR VIEWING 1:00 to 9:00
Our charming hostesses will be pleased to show you around. Ample Underground parking while you view off Blanshard and off McClure.

The Savoy, an 11-storey steel and concrete Condominium of 55 self-owned apartment homes, adds a touch of class to the downtown area of beautiful Victoria. The building has a brilliant new design offering delightful views of the City, the Inner Harbour, Beacon Hill Park, the Straits ano the Olympics.

Gracious living and a warm atmosphere await you in these lovely apartment homes close by the Empress, the Inner Harbour, the Park and Cathedral. The Savoy is not only unique but something very special. In your own interest, look and compare.

Bachelor from $35,000
1-Bedroom from $38,000
1-Bedroom and Den from $44,000
2-Bedroom from $58,000

For special viewing appointments in the morning, please call The Savoy: 384-4657 or 382-7521 or Park Pacific Investments 383-4124.
The Savoy
"A Touch of Class"
Park Pacific Investments Ltd. 383-4124 or J. B. Young, Res. 598-1818
Trade in your present home . . . so we may offer you a Guaranteed Sale.

Mrs. Cownden
. . . many posts

Prominent Victorian dies at 83

A long-time Victoria resident, Ellen Cownden, died Saturday in Victoria General Hospital after a lengthy illness.

Mrs. Cownden, 83, recently observed her 60th wedding anniversary with her husband Arthur, a patient in Glen Warren Hospital.

Born in Cheshire, England, Mrs. Cownden came to Canada in 1911 and to Victoria in 1916. She had been elected resident of Old Age Pensioners No. 1 and was past president and past district deputy of the Daughters of St. George and past president of St. Andrew's Council of the Catholic Women's League.

She is survived by her husband, a daughter Frances Holley of Nanaimo, and four sons, Arthur, Walter, and Maurice, all in Victoria, and Albert in Richmond, Calif. A son, Vincent, was killed in the air force during the Second World War.

There are 24 grandchildren and 15 great grandchildren.

Requiem mass will be held at 9 a.m. Wednesday in St. Andrew's Cathedral.

Clams, sex talks eased ordeal

POMPANO BEACH, FLA. (UPI) — Four young men from Fort Lauderdale told Friday how they desperately swam for 12 hours when their borrowed 26-foot sloop capsized in a thunderstorm Thursday while on a dolphin fishing outing, and then drifted helplessly for another six hours before a Coast Guard rescue.

The four included Arnold Walton, 19, an unemployed construction worker, who borrowed the boat with its six horsepower outboard motor from a friend; Dave McConnell, 19 a salesman; Steve Woodbrey, 22, a college student; and Gary Turpin 22, a construction worker.

When the shallow draft sailboat capsized about five miles off Fort Lauderdale in the gulf stream Thursday afternoon, the four struck out for shore, supported by life preservers.

"We got within a half mile of shore. We swam for 12 hours and gave it everything we had, but we couldn't do it," Walton said.

"We talked about anything just to keep our minds off everything," Woodbrey said.

"Everything from sex to clams," said Turpen.

"I kept thinking, this is the devil's triangle. We're shark bait," said McConnell.

Finally the four gave up swimming and the powerful current of the gulf stream caused them to drift apart. Walton fell asleep from exhaustion, to be awakened Friday morning by a nearby leaping fish.

First winner

Gail Thompson is first winner of Governor-General's Medal for high academic standing presented for first time at Norfolk House School closing exercises. She attended the private school from kindergarten through Grade 12.

Bureaucrats battling din

WASHINGTON (UPI) — A battle of the U.S. bureacracies is raging over the issue of ear-splitting industrial noise, with the recorded roar of jackhammers meeting the sombre response of cost estimates.

In hearings that continue this week, the contending agencies and health experts have agreed on only one thing — current industrial noise levels are blowing the minds, the health and the eardrums of American workers.

A study presented at last week's opening round of hearings said 1.68 million workers in 19 major industries will suffer handicapping hearing losses by the time they retire if conditions are not improved.

But the Occupational Safety and Health Administration, which presented this study, said the noise level reforms proposed by the Environmental Protection Agency would be much too expensive. Administration spokesman supported OSHA with warnings against inflationary spending.

OSHA argues for enforcement of existing noise level standards: an average earful of 90 decibels of sound — equivalent to a passing truck or a shouted conversation — over an eight hour shift.

It would tighten up the current standards by requiring hearing tests for workers, the monitoring of workplace noise, and employer recordkeeping on noise conditions.

The OSHA study estimated its proposals would save the hearing of 700,000 workers at a cost to industry of about $13.5 billion.

The EPA, on the other hand, wants industrial noise reduced by about 60 per cent from current levels to an average of 85 decibels — the equivalent of the noise on a busy street.

EPA spokesmen illustrated their arguments by playing tape recordings of the nerve-jangling noises common to many industiral workplaces. The screeching and thumping of jackhammers, ripsaws, punchpresses and other machines shook the auditorium.

The OSHA study said EPA's proposal would cost industry an estimated $31.6 billion, although it would save the hearing of an estimated 1.47 million workers.

George Eads, a member of President Ford's council on wage and price stability, conceded that lowered noise levels would improve health and productivity.

"However, we also recognize that inappropriately stringent standards can lead to layoffs, add to industrial and consumer costs and impair the ability of industry to finance badly needed capital improvements," Eads said.

Some private noise pollution experts wearied of the federal bickering.

"I fail to see how this battle is protecting the worker or making the workplace safer," said Lyle Yerges, a noise specialist engineer form Downers Grove, Ill.

Airliner hijacked

SALONICA, Greece (AP) — A pistol-waving man hijacked a Bulgarian airliner carrying 48 persons on a domestic flight Saturday, forced the pilot to fly to Salonica, then surrendered and asked Greek authorities for political asylum, officials said.

Contract awarded

Farmer Construction Ltd. of Victoria has been awarded a $63,266 contract for renovations for the Dowell Building, 1113/1121 Wharf, by the federal public works department.

The work includes the supply and placement of reinforced concrete elevator and stair shafts.

FELICE'S CATERING
FOR ANY PARTY
ANYWHERE
For Information
Ph. 382-3239

YOU CAN EXPECT A GREAT DEAL

YOUR COMPLETE ALL MAKE LEASE CENTRE
Examples:
—1975—
• VEGA From $75
• NOVA From $90
• CHEVELLE From $118
• MONTE CARLO From $118
• OLDS CUTLASS From $118
• CADILLAC From $235
• CHEVY PICKUP From $99
• CHEVY VAN From $99

CONTACT TONY McMANUS

from GORNELL CHEV - OLDS
(Dealer Licence D-3162)
3050 DOUGLAS 385-5777

A gourmet's salute to Confederation:
Raven's Sunday Buffet!
This Sunday, a very special buffet is served, as Raven's award-winning master chefs offer a salute to Canada. Sumptuous dishes, featuring traditional foods from every province. Reserve now for this special event; Raven's maitre d' Savo will assure your complete enjoyment and satisfaction.
Raven's
FINE DINING LOUNGE
Harbour Towers 345 Quebec St 386 7444
Victoria's Newest Inner Harbour Landmark

Hearing Loss?
Hearing loss due to "nerve deafness" can be relieved. And at Eaton's we are fully equipped to supply this relief.
Do yourself, your family and your friends the favour of investigating this service . . . there is no obligation.
A trial period can be arranged.
Phone 382-7141
4th floor
by the
elevator
9:30 a.m. to
5:30 p.m. daily
EATON'S

CABLE 10 CABLEVISION
VICTORIA CABLEVISION'S
Community Channel
MONDAY, JUNE 30 to FRIDAY, JULY 4

	MONDAY	TUESDAY	WEDNESDAY	THURSDAY	FRIDAY
7:00	SOCCER WORLD The quality of a good pass and the care of the ball.	HAPPY	ISLAND HOBBYIST Fire eating. Donna Tyre	PROJECT TRAVEL Wings to the Caribbean	CONTACT ONE Alpha Cybernetics—Council of Churches
7:30	NATURAL GARDENING The how and why of hydroponic growing.	DOMINION	THE SKY TONIGHT Astra Photography—Ken Chilton	YOU AND THE LAW Victoria Police Community Band — Saanich Police	ARTS CALENDAR King of the Klondike—Arts Council
8:00	Caring for your garden this summer.		BRITAIN ON PARADE Landen's Victoria Line Construction	CIVILISATION The Pursuit of Happiness BBC/Lord Clark	DIALOGUE MLA Scott Wallace
8:30	FROM THE SIDELINES Boating safety. Jim Leith	DAY	IT'S YOUR DIME Involvement via your TV set and telephone.	Concerning Bach, Handel, Haydn and Mozart	Open telephones in Victoria at 477-0101.
9:00	TENNIS TIME The Serve — Howard Tooby (Coach)	HOLIDAY	Open lines for your participation.	CAPITAL PLANNING Municipal affairs in the B.C. Capital	NATURAL GARDENING Weather damage to your garden.
9:30	WORLD COMMUNITY '75 Dr. Lotta Hitschmanova and Dr. Keenleyside on Food, Famine, Development		For Victorians only at 477-0101.	Produced by Victoria branch of C.P.A.C.	Solutions from Reindeer.

EATON'S
downtown

Get in on the action!
Eaton's has outdoor games specially priced now

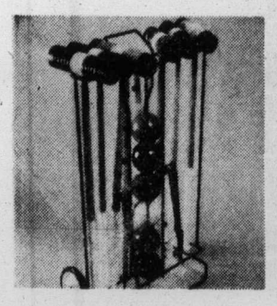

6-player croquet set great fun for summer
17.99 - Less Rack
1) Has 6 rubber-ended mallets, 6 wooden balls, hoops, stakes, playing rules. A game the whole family can play! Rack not available.

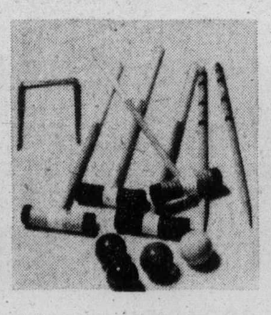

4-player croquet set Eaton low price now
12.99
2) Deluxe set comes with 4 full sized shaft mallets, color coded balls and mallets, hoops, stakes and rules. Family fun at Eaton's savings.

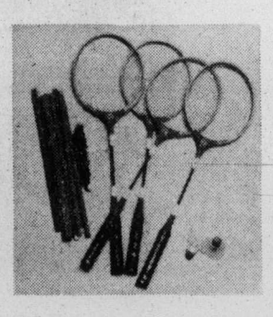

You can save now on a 4-player badminton set
8.99
3) Hours of outdoor fun with set of 4 steel shafted rackets, 2 plastic outdoor shuttlecocks, cotton net, metal post and rules for playing.

Family dart board set in hang-up dart cabinet
8.89
4) Has regulation 18"x⅜" dartboard with stencilled numbers and polyethylene spider, 6 brass darts with plastic flights, chalk, eraser, rule book, twin scoreboards.

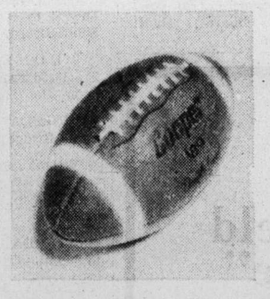

Official size football by Cooper gives lots of fun
12.49
5) Made of good quality pebblegrain genuine cowhide leather with triple lining. Strongly sewn, with white stripe markings. Plus tee.

Enjoy hours of fun with a youth official football
11.99
8) Great for up and coming football stars. Specially priced football is 19½" circumference, 11¼" long. Double lined pebblegrain cowhide, white stripes.

Hand-sewn leather soccer ball by Cooper
14.89
6) 32 panel, laceless construction ball in water-resistant, black and white chrome tanned leather. Fully lined with gumcopal. Official size 5 and weight.

Test your skill, accuracy with Javelin lawn darts
4.99
7) Hours of leisure fun from this outdoor special. Consists of four metal tipped darts with durable plastic fins, complete with 2 target rings.

Royal outfit horseshoe set is official size and weight
17.39
9) Professional style equipment includes 4 drop-forged steel horseshoes, 2 gold color and 2 silver color 2.8 lb. weight, 2 stakes plus playing rules.

Intermediate floating fins really move through water!
9.29
11) Increases your swimming speed, fun and exercise too. Floating shoe-type rubber fins in blue, sizes 5-7, 7-9 and 9-11 specially priced now at Eaton's.

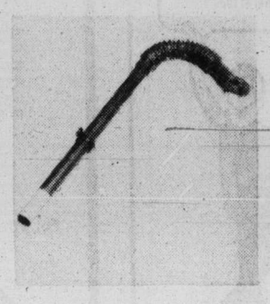

Senior flexible snorkel is priced right at Eaton's
3.19
12) Complete your swimming gear with this valua-packet special. A sturdy, flexible snorkel with soft, rubber mouthpiece. In black.

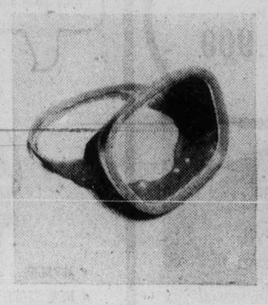

Intermediate swim mask is a swimmer's favourite, now
5.89
10) Super for underwater viewing because it's got a quality wide view mask with safety lens, adjustable strap for snug fit. In blue.

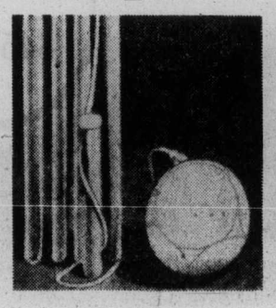

Don't miss the savings on this tetherball set
11.89
13) By yourself, or with the gang, tetherball is fun. Includes sectional steel pole (Approx. 10' high) with ground sleeve, tough vinyl ball, 90" nylon cord.

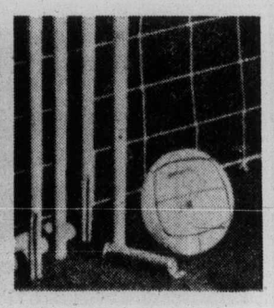

Deluxe volleyball set will keep you in shape, now only
12.29
14) Includes net with metal sectional poles. Sturdy nylon guy ropes, ground stakes, regulation size 12-panel volleyball, instructions and rules.

BUYLINE 388-4373; Store Information 382-7141; Store Hours Daily: 9:30 a.m. to 5:30 p.m. Thursday and Friday 9:30 a.m. to 9:00 p.m.

Sporting Goods, Dept. 261, Lower Main Floor

The Daily Colonist.
(ESTABLISHED 1858)

SECOND NEWS SECTION VICTORIA, BRITISH COLUMBIA, SUNDAY, JUNE 29, 1975

Reheating tool developed by researchers

An important side benefit of cold water research was the development of an uncomplicated method of restoring body heat to people who have suffered a severe loss.

Because most previous experiments had placed subjects in cold water for short periods of time, it was not necessary to devise special methods to warm them afterwards.

But, in the UVic experiments, the subjects were kept in frigid ocean water for long periods. This meant a longer time was required for rewarming. When a person has been tossed into the water in a marine accident this can be critical.

The UVic team, commissioned by the U.S. Coast Guard, studied the heat-retentive properties of seamen's winter clothing and tested the effectiveness of rewarming devices.

It was found that it's better to keep clothing on, even shoes, hat and gloves, in cold water because its acts as insulation. This assumes that flotation is not a problem.

In rewarming a person's body, the traditional method is to immerse the subject in hot water. But this has its dangers.

Inner body temperature continues to drop even after a person has been removed from the cold.

A hot bath warms the surface of the body and sends cold blood coursing through the vital organs. To a heart already threatned by cold, this could be the fatal strain.

Hayward and his fellow scientists developed a new technique. They found that a portable apparatus much like a bedroom vaporizer can be used to administer heated, moistened air to the rescued person. In this way heat is delivered to the places where he needs it most — the heart, lungs and brain.

When this method was used, subjects' temperatures began climbing after only minimal afterdrops were recorded in eardrums and rectal temperature probes.

A hot whirlpool bath, they found, was also an effective way of rewarming chilled bodies. But such apparatus is not usually available and couldn't be carried on a rescue helicopter.

The inhalation apparatus is readily portable and provides quick rewarming for the body core at a very critical time.

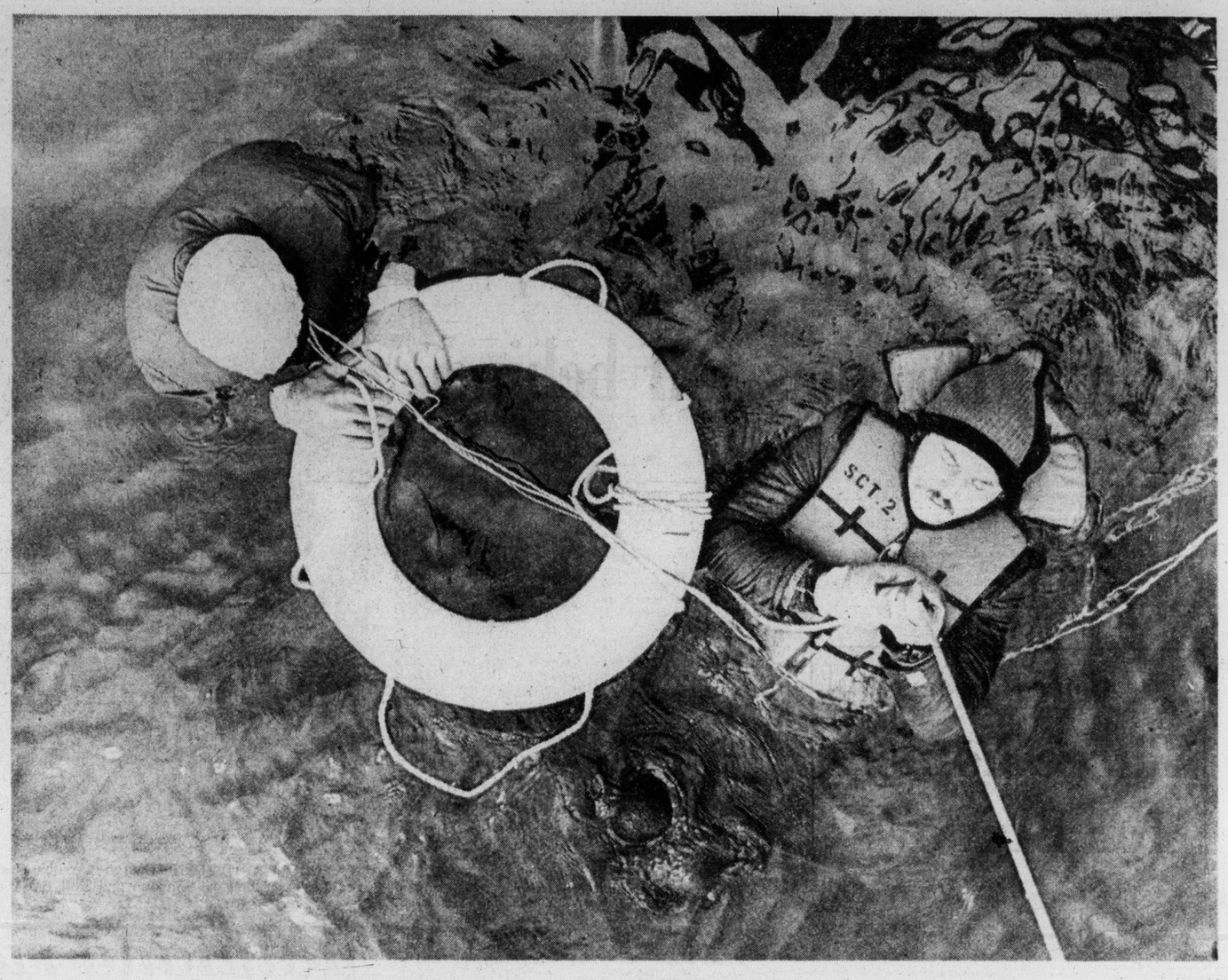

Hayward, in white hat, observes research assistant Willie Cupples in heavy winter clothing

How long can you survive?

UVic trio probes cold-water deaths

By DON GAIN
Colonist Reporter

British Columbia's bone-chilling coastal waters are okay for fish and fur-bearing marine mammals — and for small children at Willows Beach.

But ask a boater or fisherman, who has been dumped without warning into the salt-chuck, what it was like. Some have lived to tell. Others haven't.

There is a legend that a person can survive only a very short time in such frigid waters. Just how long can a person last?

Three University of Victoria professors, all intrigued by such questions, got together about four years ago on a project designed to provide some answers.

Dr. John Hayward of the biology department, and Dr. Martin Collis and Dr. John Eckerson of the physical education department now have those answers.

"You could call it a fortuitous circumstance that brought the three of us together here," Hayward said in a recent interview. "The only three physiologists at UVic, all with a similar basic interest and in an area surrounded by some of the coldest (year-round) water in the world."

The three knew that people were dying in the straits and they knew that some were found dead with lifejackets on.

"They didn't drown," Hayward said. "They died of hypothermia or the lowering of deep-body temperature."

"We also found that the whole question had been superficially studied up till now," he went on.

"Most experimenters had their subjects stay in cold water for a very short time. We knew the only way to find out what happened to people in such circumstances was to get in and get cold and see what happened."

And that's what the three men did. "We were willing to cool our butts," Hayward said.

They had lots of help from student volunteers who were also willing to chill their butts, "but we always went in first," he added.

They had help from various departments of the federal government which supplied them with ships for the experiments and they got financial help from the National Research Council of Canada and the university. They were also commissioned to do research for the U.S. Coast Guard.

The four years of work has resulted in the design of a lifejacket — the UVic Thermofloat jacket — which can be worn anywhere (most survival wearing apparel is too cumbersome) and the formulation of specific behavior in cold water which can save people's lives.

The jacket gives good buoyancy and, just as important, thermal protection. In fact, it gives three to four times the survival time.

It has a neoprene flap hidden in the back which can be quickly converted into mini-shorts to protect vital heat-loss areas in the groin.

It has a flame orange hood with reflective tape so it can be spotted by rescuers. It has a neoprene flap to seal off the neck and inner pockets to hold a miniature inflatable raft and waterproof flare gun.

"Tests have shown it gives sufficient thermal protection to stretch survival time in water at 10 degrees Celsius to nine or 10 hours. Mustang Sportswear of Vancouver is manufacturing the jackets and it is available for about $80.

"We're kind of proud that they have the UVic designation on their trademark," Hayward said.

The days and days of bone-chilling immersion were responsible for many practical aspects of the team's finding, Collis pointed out during the interview.

"They came out of the deep research," he said. "They triggered thought processes which came from being in the water day after day and we were able to formulate them."

The first phase of the project zeroed in on a detailed physiological study of the human body's response to cold ocean immersion.

Subjects were monitored much like astronauts at the Houston control centre, Collis said, so that throughout each immersion scientists on the ship had a second-by-second picture of the body's response to cold stress.

Of particular interest, he said, were the subjects' deep body temperature, tympanic temperature (approximate temperature of blood flow to the brain), heart rate and ECG tracing, and the electrical activity of specific muscles as an index of shivering.

Here are some of their findings and suggested modes of behavior:

● Unconsciousness can occur when deep-body temperature falls to about 90 degrees Fahrenheit (32 Celsius) and heart failure is the usual cause of death when the body "core" cools to about 85 F (30 C) or below.

● Survival time is increased by extra body fat, decreased by small body size.

● It is better to stay still in cold water, if flotation is not a problem, because swimming increases cooling by more than one-third.

● Treading water speeds up cooling by 34 per cent but drown-proofing cools the body 82 per cent faster because of heat loss through the head when it is immersed in water.

Drownproofing works well in warm water. As with treading water, it is a way of staying afloat. It involves floating with the lungs full of air and the head just below the water. About every 15 seconds the person raises the head to take a deep breath.

● By floating in a foetal position with the arms tight against the sides of the chest, and with thighs raised to preserve heat in the groin, cooling is retarded and predicted survival time increases about 50 per cent.

● The same effect can be achieved by two or more people huddling together with the sides of their chests held close together.

● Although it was believed you could survive only about 30 minutes in water at a temperature of 10 degrees C, the team found that the average-sized male could last 2½ to three hours before his heart fails from a body temperature dropping from 38 degrees C to 30.

● Most women have slightly more fat than men, but they cool about 15 per cent more quickly because of their smaller size. And children cool even more quickly than women.

● Alcohol does not retard body cooling. It increases the rate by about 20 per cent.

● In water 10 degrees C the average person swimming in a life jacket cools 35 per cent faster than when staying still, and would probably be overcome by hypothermia after swimming less than a mile. Conclusion: Don't try to swim ashore if you are more than three-quarters of a mile from land.

VOLUNTEER NANCY Chamberlain is "hooked up" for monitoring body reaction in cold water experiment.

DR. JOHN Hayward checks temperature changes of an immersed research assistant, Paul Lisson, in UVic lab. At right, Collis, Hayward and Eckerson with UVic Thermofloat jacket, now being manufactured by Vancouver company. It is available for about $80.

Ashe qualifies but Aussie veteran sidelined

WIMBLEDON, England (AP) — American Arthur Ashe overcame a crop of volleying errors Saturday and reached the quarter-finals of the Wimbledon tennis championships for the first time in six years, but Tony Roche ended fellow Australian Ken Rosewall's bid to win the only major title to elude him.

The 31-year-old Ashe finished strongly for a 6-2, 5-7, 9-8, 6-3 triumph over Graham Stilwell of Britain while Roche, the No. 16 seed on the comeback after injury, upset the second-seeded Rosewall 6-3, 6-8, 8-6, 6-1.

There was an air of sadness on centre court as the 40-year-old Rosewall, looking weary and disspirited, made his exit. Rosewall has been a finalist here four times in 20 years but never a winner.

Ashe, the No. 6 seed, was the third American to make the men's quarter-finals. Defending champion Jimmy Connors and 11th-seeded Roscoe Tanner advanced on Friday.

All seven remaining women's seeds also advanced Saturday, including defending champion Chris Evert and five-time winner Billie Jean King.

Connors next plays Raul Ramirez of Mexico, Tanner will meet Guillermo Vilas of Argentina, Ashe will face 19-year-old Bjorn Borg of Sweden and Roche will meet Tom Okker of The Netherlands.

The eight-seeded Ramirez overran American Cliff Richey 6-2, 6-3, 6-2, and Vilas toiled for more than two and one-half hours to beat American Sandy Mayer 2-6, 7-5, 9-8, 6-3. Okker brushed past Alex Metreveli of the Soviet Union 6-0, 6-2, 8-6.

Rosewall played with much of his old magic, but it was not enough to stop the hard-hitting Roche. In a bizarre second set, Rosewall broke service five times, and each time Roche broke back. Rosewall then broke through a sixth time at 7-6, and this time he held his service.

The old master again moved ahead in the third, breaking for a 5-4 lead. But Roche came back and from then on the younger man looked more likely to win.

The outstanding women's match of the day saw Virginia Wade, the No. 6 seed from Britain, edge Rosemary Casals 6-4, 4-6, 6-4. There were long rallies with game after game hanging in contention through most of the final game until she served at 4-5 and Miss Wade conjured up three superb backhand returns for the match.

All of the other women advanced with ease. Miss Evert downed Lindsay Beaven of Britain 6-2, 6-4; No. 2 seed Martina Navratilova of Czechoslovakia defeated Natasha Chmyriova of the Soviet Union 6-1, 6-0; Ms. King, the No. 3 seed, outclassed Belgium's Michele Gurdal, 6-1, 6-2; fourth-seeded Evonne Goolagong Cawley eliminated Jennifer Dimond 6-2, 6-4 in an all-Australian duel; Margaret Court, another Aussie seeded fifth who is a three-time Wimbledon champion, sank Glynis Coles of Britain 6-2, 6-2, and seventh-seeded Olga Morozova of the Soviet Union downed Mima Jausovec of Yugoslavia 6-4, 6-2.

The quarter-finals line-up: Miss Evert vs. Betty Stove, The Netherlands; Ms. King vs. Mrs. Morozova; Miss Wade vs. Mrs. Cawley and Mrs. Court vs. Miss Navratilova.

Reds keep up winning pace while Dodgers fall behind

Cincinnati Reds, quite aware of what happened to them in 1974, have already made certain that the how will be different and convinced almost everyone that the what will also be changed.

Owners of the second-best record in major-league baseball last season, the Reds weren't even a playoff club. Their 98-64 log was 10 games better than the showing which put Pittsburgh Pirates into the National League playoff. And it was eight games better than the Oakland Athletics, who scored a third straight world series win, and seven games better than the record compiled by Baltimore Orioles, who lost the American League playoff to the Athletics.

The Cincinnati misfortune was to be in the same division as Los Angeles Dodgers, who were 10½ games ahead as late as July 10 en route to a 102-60 season.

The Reds finished the fastest of all, but couldn't get closer than a game and a half and were four games out at the finish.

This year, the Reds have made their move earlier. They were five-and-a-half games out on May 23, about the last six weeks has moved them six-and-a-half games out front. Since they got righted, the Reds have moved along at a killing 26-7 pace while the Dodgers, hit hard by injuries, stumbled to 15-20.

Solid hitting, pitching better than expected and a surprising defence have combined to give the Reds the best record in the major leagues as the season nears its half-way point.

They set up a major league record Saturday by playing their 12th consecutive errorless game, and that's an extra interest because they won it, 6-4 over San Diego Padres, when George Foster hit a two-run homer with two out in the 10th inning. It was Foster's ability to hit which caused the Reds to make a third-baseman out of outfielder Pete Rose. That enabled Foster to become a starter, and it would seem, in view of the record, that no damage was caused to team defence.

While the Reds continued their sprint, the Dodgers got more trouble from San Francisco Giants, who won for the third time in the current series to extend the Dodger losing streak to four games.

Doug Rau started the seventh inning with a two-hitter and a 1-0 lead, but Chris Speier doubled with one out and pinch-hitter Chris Arnold drew a two-out base on balls. Then Marc Hill singled in the tying run and, after Mike Marshall had relieved Rau, Bobby Mercer batted for pitcher John Montefusco and hit a run-scoring single.

Gary Lavelle and Randy Moffitt, each working an inning, protected the lead to give Montefusco his fifth win.

In the National League East, the leading Pirates were beaten 1-0 by Chicago Cubs when Bill Bonham pitched a six-hitter and George Mitterwald hit a second-inning home run, and the second-place Philadelphia Phillies were beaten back, 5-2, by rookie Randy Tate of the surging New York Mets.

American League interest Saturday was focused on Fenway Park, where New York Yankees outlasted Boston Red Sox, 8-6, to regain leadership of the Eastern Division.

There were few dull moments for the capacity audience, which saw some fine fielding and two home runs and a double by Carl Yastrzemski wasted.

The Yankees took a 6-2 lead with a five-run rally in the fifth, and seemed to be in full control with started George Medich ending the Boston half of the fifth inning with a fifth successive strikeout. But the first four Red Sox in the Boston sixth hit safely, and the rally produced a tying four runs.

Walt Williams, a regular because of the injury siege suffered by the Yankees, broke the tie with an eighth-inning double and later scored the insurance run on a sacrifice fly hit by Thurmon Munson.

Additional sport
P. 13, 14, 15, 16

★ ★ ★

NATIONAL LEAGUE

Eastern Division

	W	L	Pct.	GBL
Pittsburgh	42	29	.592	—
Philadelphia	40	33	.548	3
New York	36	32	.529	4½
Chicago	36	37	.493	7
St. Louis	35	36	.493	7
Montreal	30	38	.441	10½

Western Division

	W	L	Pct.	GBL
Cincinnati	47	27	.635	—
San Francisco	36	39	.480	11½
Atlanta	31	43	.319	16
Houston	28	50	.359	21
Los Angeles	42	35	.545	6½
San Diego	35	39	.473	12

St. Louis 100 010 000 1—3 9 1
Montreal 002 000 000 0—2 10 1
Denny, Hrabowsky 3-2 (9), Barlow (10), Garman (10) and Rudolph, Simmons (9); Scherman, DeMola 2-2 (7) and Carter.

Atlanta 000 000 321—6 8 3
Houston 001 101 000—3 5 1
P. Niekro, Beard 2-0 (7), House (8) and Correll, Pocoroba (5); Roberts 4-10, Granger (8) and May. Home runs: Atlanta-Gilbreath (2nd), Pocoroba (1st); Houston-Cabell (2nd).

Los Angeles 000 100 000—1 5 0
San Fran. 000 000 20x—2 5 1
Rau 7-7, Marshall (7) and Ferguson; Montefusco 5-3, Moffitt (9) and Hill.

Philadelphia 100 100 000—2 4 2
New York 101 021 00x—5 8 0
Carlton 6-6, Garber (7) and Oates; Tate 3-6 and Stearns.

Chicago 010 000 000—1 6 0
Pittsburgh 000 000 000—0 6 0
Bonham 8-5 and Hosley; Rooker 5-4 and Sanguillen. Home runs: Chicago-Mitterwald (3rd).

San Diego 200 010 010 0—4 10 2
Cincinnati 003 000 010 2—6 8 0
McIntosh, Tomlin 1-1 (10), Greif (10) and Hundley; Nolan, McEnaney 3-0 (9) and Bench. Home runs: San Diego-McCovey (10th), Cincinnati-Foster (11th).

AMERICAN LEAGUE

Eastern Division

	W	L	Pct.	GBL
New York	41	31	.569	
Boston	39	30	.565	½
Milwaukee	38	34	.527	3
Baltimore	37	38	.457	8
Cleveland	30	40	.428	10
Detroit	27	42	.391	12½

Western Division

	W	L	Pct.	GBL
x-Oakland	46	26	.639	
Kansas City	41	33	.554	6
Texas	35	39	.472	12
Minnesota	33	37	.471	12
Chicago	33	38	.464	12½
x-California	34	41	.453	13½

x-does not include late game

Oakland 002 401 111—10 14 3
California 202 000 000— 4 8 1
Bosman 5-3, Lindblad (6) and Tenace; Singer 6-9, Quintana (7), Lange (7), Scott (9) and Rodriguez. Home runs: Oakland — Jackson (17th and 18th), Garner (4th).

New York 100 050 020—8 12 0
Boston 100 104 000—6 11 1
Medich, Tidrow 5-0, (6) and Munson; Lee, Cleveland 4-4 (5), Burton (9) and Fisk, Blackwell (6). Home runs: New York — Johnson (1st), Boston — Yastrzemski (8th and 9th).

Detroit 002 000 020—4 10 2
Baltimore 310 010 02x—7 10 0
Coleman 3-12, Arroyo (5) and Freehan; Torrez 8-5, Garland (6), Jackson (9) and Duncan.

Cleveland 001 113 000— 6 12 0
Milwaukee 300 001 04x—10 12 1
Ralch, Beene (1), Brown 5-6 (6) and Ashby; Slaton, Austin 11-0 (6) and Moore. Home runs: Cleveland — Spikes (3rd); Milwaukee — Mitchell (4th).

Kansas City 020 000 001—3 6 0
Chicago 201 110 00x—5 8 0
Leonard 3-4, McDaniel (4) and Healy; Osteen 3-6 and Downing. Home runs: Kansas City—Mayberry (9th).

Minnesota 000 200 300—5 10 1
Texas 000 210 00x—3 8 0
Hughes 7-6 and Borgmann; Perry 6-12, Thomas (7) and Sundberg, Bruitt (6).

—Colonist photo by Alex Barta

VANCOUVER CYCLIST George Crombie leads Pat Leask of Peugeot-Shimano and Phil Barer of Victoria Wheelers midway through "B" class race Saturday on Centennial Park course.

Mainland riders dominate

Vancouver riders dominated the top classes in the Gary Lund memorial bicycle race Saturday at Central Saanich.

Brian Keast topped the field and won the Gary Lund Trophy, as Vancouver riders took three of the first four spots in the "A" class and swept four placings in the "B" class.

Keast posted a time of four hours, 18 minutes, 10 seconds for the 100-mile "A" class race, which consisted of nine laps over the Centennial Park course.

Stu Nichols of Vancouver finished second, Doug Hawley of Seattle third and Jeff Kirk of Vancouver fourth.

Victoria's Tom Morris, who along with Keast is a member of the Peugeot-Shimano racing team, was unable to complete the race.

Morris is still recovering from minor injuries suffered last Sunday when he was struck by a car while on a practice ride in Saanich.

The 66-mile "B" class race was won by Lido Crema with a time of 2:57.10, while Tom Patterson, was second, Ken Cunningham third and Jim Keast fourth.

Victoria riders fared better in the "C" and novice classes.

Michel Peron of Victoria Wheelers won the 44-mile "C" race with a time of 2:05.01 and Gerry Kersten of the Wheelers captured novice honors with time of 1:05.15 for the 22-mile race.

John Luton of Wheelers finished third in "C" class and Dave Emery was fourth, while John Lee of Vancouver finished second.

Ernie Naesgaard of Port Alberni was second in the novice, Greg Sanger of Vancouver was third and Jeff Lightall fourth.

About Islanders

Three homers for Burrows

	GP	W	L	Pct.	GBL
VICTORIA	26	18	8	.692	—
Vancouver	23	14	9	.609	2½
New West.	19	6	13	.316	8½
(North. Van.	20	6	14	.300	9

Bob Burrows helped Stan Kern end his losing streak Saturday and Victoria Bate Construction gained some breathing space atop the Pacific Coast Fastball League.

The former baseball pro, hit three home runs as Victoria Bate swept a doubleheader from Vancouver Magicians, 10-1 and 4-1, before a crowd of approximately 700 at Royal Athletic Park.

In the opener, Burrows hit two booming home runs driving in six runs and Kern, who hadn't beaten Vancouver in three tries, pitched a four-hitter.

In the second game Burrows hit his fifth home run of the season, tops in the league, and Ken Bate, who was five-for-six in the series, hit a three-run home run.

Dave Ruthowsky pitched a four-hitter and picked up his ninth win.

Bates play Vancouver today at 1 and 3 p.m. at Royal Athletic Park and then on Monday leave for Hull, Quebec where they will compete in the 16-team Hull tournament.

Vancouver 000 001 0—11 6 1
VICTORIA 313 003 x—10 13 0
Clem Perini 3-2, Barry Bock (3) and Norm McLeod, John Edwards (5); Stan Kern 7-4 and Bill Hames. Home runs: Victoria—Bob Burrows (3rd and 4th).

Vancouver 000 100 0—1 4 1
VICTORIA 030 001 x—4 7 0
Merle Johnson 4-3 and McLeod, Dave Ruthowsky 9-3 and James. Home runs: Victoria — Ken Bate (1st), Burrows (5th).

Two teams unbeaten

Port Alberni and Tony's Holdings remain the only unbeaten clubs in the three-day Stuffy McGinnis Men's Invitational Softball Tournament at Central Park.

Backed by the pitching of 1974 tournament most valuable player Bill Polz, Port Alberni won three games Saturday. Polz hurled Port Alberni to a 6-0 victory over Mike's Sports and a 2-1 decision over Royal Oak. Lorne Smith picked up the win in a 6-0 victory over Richmond.

Tony's played only two games after earning an opening round bye, defeating Sooke 2-1 and edging Port Angeles 3-2.

Only three other clubs are still alive, Nanaimo A & B, Ingraham Hotel, and Seaboard Construction.

Play continuts today with seven games, the final is slated for 5 p.m., with a second contest at 7 p.m. if necessary.

Seattle 3, Ingraham 4.
Port Alberni 6, Mike's Sports 0.
Nanaimo Loungers 0, Nanaimo A and B 1.
Sooke 1, Tony's Holdings 2.
Ingraham 1, Port Angles 2.
Richmond 0, Port Alberni 6.
Nanimo A and B 1, Royal Oak 4.
Seattle 0, Seaboard 4.
Sooke 0, Ingraham 1.
Nanaimo A and B 3, Richmond 2.
Port Angeles 2, Tony's Holdings 3.
Port Alberni 2, Royal Oak 1.
Mike's Spohts 1, Seaboard 2.

City bowlers shine

Tom McKeachie and Bert Walker of Victoria Club are one victory away from capturing the B.C. men's doubles lawn bowling championship.

The Victoria pair defeated Bert Walker and Tony Boucher of South Vancouver, 20-16, in the semi-finals Saturday at Beacon Hill Park and meet John Henderson and Dave Binnie of Terminal in the final today at 9 a.m.

McKeachie and Walker are undefeated in the eight-team double knockout tournament, while Henderson and Binnie have lost once and would need to beat the Victoria duo twice today to win the championship.

Henderson and Binnie defeated Harvie Wheant and Jim Murphy, 28-9, of South Vancouver, in the other semi-final match.

Philip places second

MONCTON — Philip Delesalle finished second all-round, helping B.C. win the senior men's team title in the Canadian gymnastics championships Saturday.

Delesalle, a member of the Victoria Sports School, compiled 105.35 points in the optional and compulsory rounds to finish .45 points ahead of defending champion Keith Carter of Winnipeg, but 2.60 points behind Masaaki Naosaki of Toronto.

Today, Delesalle, who is the B.C. senior men' champion and the Canadian junior champion, will compete in five of the six events in the individual competition.

He qualified in the floor exercises, pommel horse, vault, parallel bars and horizontal bars but missed in the still rings.

Rayenne Petersen in the junior women's competition was the only other Victoria qualifier, Her Flying "Y" clubmate Kym Gordon was 14th in senior womens.

Ontario won the senior women's championship, Quebec was second and B.C. third, while Ontario won the junior women's and B.C. was second.

Oldtimers win title

VANCOUVER — Ian Harris' goal late in the game lifted Victoria to a 6-5 victory over Vancouver in the annual oldtimers two-game, total-goal soccer match.

Vancouver won Saturday's game 4-2, but Harris' marker and John Frampton's first-half goal gave Victoria the series. Victoria had won the opener in Victoria last week, 4-1.

Timbermen end losing ways

	P	W	L	F	A	Pts
New West	17	12	5	239	224	24
Vancouver	18	11	7	249	223	22
VICTORIA	15	9	6	208	169	18
Nanaimo	17	5	12	222	240	10
Coquitlam	14	4	11	180	242	8

Next game: Monday — Nanaimo at Coquitlam.

NANAIMO — Nanaimo Timbermen ended their losing streak at six games and moved out of last place in the Western Lacrosse Association, Saturday.

Dave St. Jean scored four goals and Earl Nicholson made only his second start in goal as the Timbermen crushed Coquitlam Adanacs, 18-10, before almost 600 fans at Civic Arena.

The win was Timbermen's first since June 8, when they knocked off first place New Westminster Salmonbellies, 13-7, but it moved them two points ahead of Coquitlam, which has played two fewer games. Three of the Nanaimo defeats in the skid came in overtime.

Adanacs led, 5-4, after 20 minutes Saturday, but Nanaimo held a 9-3 edge in the second period and Nicholson was almost unbeatable in the third period.

Nicholson, who has backed up Gary McLaughlan all year, was given the starting assignment Thursday in New Westminster, and played well despite the 12-9 loss.

He had appeared in five previous games, giving up 23 goals on 79 shots.

Andy Reid and Al Benson added three goals each to the Nanaimo attack and Wayne Sutherland made five assists.

Ron Sywack and Brandon Rowe-Sleeman added two goals each for Nanaimo while Rick Baker, Keith Manns, Muzz Bryant and Bob Avender scored one goal apiece.

Rookie George Musseau scored four goals to lead Coquitlam.

Juvenile Baseball

BABE RUTH

Cosmoplitan League

Government St. Texaco 12, Big Barn 6.
(Government St. wins playoff championship).

Tiger boss charged with assault

BALTIMORE (AP) — Detroit Tigers manager Ralph Houk, known for his temperamental nature on the baseball diamond, was released on his own recognizance Saturday after being formally charged with one count of assault.

Houk, who allegedly vented his anger at a Baltimore sportswriter by slapping him about the head Friday night, was ordered to appear in state district court here Sept. 24.

A warrant for his arrest had been issued Saturday after Phil Hersh, a sportswriter for the Baltimore Evening Sun, filed a complaint detailing the manager's alleged assault.

★ ★ ★

Visitors wallop Hunters

Edmonton Juniors put on an impressive display Saturday in the opening game of the junior "B" invitational lacrosse tournament at George Pearkes Arena.

Don Burke and Gary English scored three goals each and Edmonton thumped Saanich E.J. Hunters, 17-8.

Steve Bowack and Terry Pollack scored twice for Saanich and Pollack picked up four assists.

Today, Edmonton plays Esquimalt at 4 p.m. in Esquimalt Sports Centre.

Western Canada
Major Jr. Lacrosse
McDONALDS
vs.
RICHMOND
ESQUIMALT
SPORTS CENTRE
TUESDAY 8 P.M.
Adults $2.00, Students $1.25
Children $1.00

FAN FARE

By Walt Ditzen

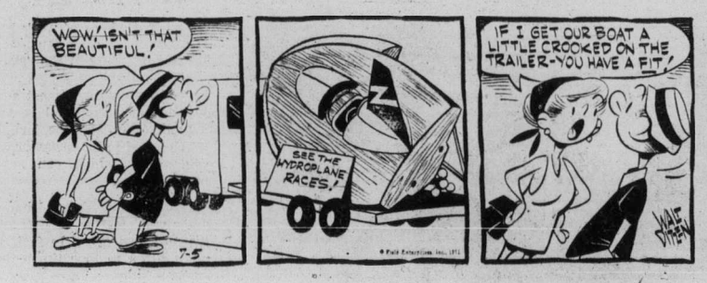

No room in Brentwood boat

NOTTINGHAM, England (CP) — A mixup at the last minute caused the disqualification Saturday of a Canadian schoolboy crew in the opening day of the Nottinghamshire international rowing regatta.

Brentwood College from Vancouver Island were disqualified from the heats of the senior A coxed fours after they had missed the start by trying to fit a six-foot-seven oarsman into their borrowed boat.

When the schoolboys got their boat out, they found their 16-year-old No. 2, Maruis Felix, did not have enough leg room.

"We tried to adjust the boat so that I could get in, but we did not have enough time and I had to change places with the stroke."

"By the time we reached the start the other crews were 900 metres up the course."

The incident typified Canada's performance. With seven points, Canada was far back in the point standings with seven points compared to 30 for first place East Germany.

The best finish by a Canadian crew was a fourth recorded by Ridley Boat Club of St. Catharines, Ont., in the eights with a time of 5:50:12. The British Rowing Association won the event with a course record 5:43:41.

MEMORIAL ARENA
LACROSSE
ACTION
SUNDAY
12 Noon
DOUBLE HEADER
INT. "B"
Victoria vs. Cowichan
2 P.M.
JR. "B"
Victoria Strathcona Stingers
vs.
North Shore Indians
Adults $1.00 Children 50¢

WRESTLING
MEMORIAL ARENA
Thurs., July 3. 8:00 p.m.
CANADIAN TAG TEAM TITLE
HUNTER & MITCHELL vs SAITO & LEWIS
MULUMBA vs STEINKE
Volkoff vs Froelich
Gringo Joe vs Hiro Yagi
Poison Ivey vs Calypso Kid
Tickets on sale at ARENA BOX OFFICE — 384-1522 — $3.50, $3, $2.50, Under 12, $2.

jim tang

SANDY EDWARDS died last week, but after "suddenly and far too soon", words are hard to put together. Everyone who really got to know him was saddened, and we are all going to miss him. For a long time . . . and there was other sad news last week with the death of **Ida Paterson,** also well known among curlers and also a person who seemed capable of going on forever . . . the celebrity golf tournament scheduled at Uplands next month will likely become an annual event. All that needs is a successful first event, and that's a reasonable assumption . . . **Lee Trevino** has always been among the most down-to-earth golf pros, and he showed it again when he heard complaints about the distraction caused by picture-taking fans. "If those people weren't out there," he said, "I'd be picking up range balls for a living, **Arnold Palmer** would be working in a coal mine, **Jack Nicklaus** would be running a drug store, and **Johnny Miller** — well — I guess he'd be deacon of a church somewhere" . . . anyone with the wealth of a **Jack Kent Cooke** really shouldn't have too many problems, and perhaps that's why he acquired **Kareem Abdul Jabbar** for his **Los Angeles Lakers** and **Marcel Dionne** for his **Los Angeles Kings.** Between them they should eventually provide him with some problems other than writing out those big pay cheques . . . **Montreal Canadiens,** having acquired another from **Toronto Maple Leafs** in the deal for goalkeeper **Wayne Thomas,** now have four first-round picks in the 1976 NHL junior draft but they can save one of them for 1977 if they so wish . . . Canadiens weren't too interested in getting Dionne, and the Maple Leafs wouldn't go for the deal when **Detroit Red Wings** offered the controversial centre in an even-up exchange for defenceman **Ian Turnbull** . . . manager **Danny Murtaugh** of the **Pittsburgh Pirates** was being more realistic than cynical when he commented "It's amazing how dumb the manager becomes when they stop hitting."

★ ★ ★

KEN STURROCK was re-elected president of the Victoria Curling Club last week, and because he is the first to serve consecutive terms that brought about an unheard-of development. The club constitution calls for the board to include the (an) immediate past president, and with the one before Sturrock no longer resident here and the one before that declining, there was suddenly an unprecedented problem. It was solved by electing an immediate past president, and **Shirley Burley** got the nod although she had never been club president . . . **Turk Broda** was born in Brandon, and his city recently made lasting note of it by naming a street in a new sub-division Broda Way. And it's a bit shocking to suddenly realize that it's more than 20 years since Broda was one of the best goalkeepers in hockey . . . congratulations are certainly in order for the B.C. Wildlife Federation for its honesty in drawing up a hunting Code of Ethics. It's a new and refreshing approach to the criticism of hunting and hunting practices — and something that was long overdue because to be able to hunt is now more now a privilege than a right . . . wagering at Exhibition Park this year is ahead of last year by about 17 per cent although attendance is up only about four per cent . . . a few weeks ago it was suggested here that the best entertainment value in town was the season-ticket offer made by the **Victoria Cougars,** but I'm not nearly as certain about that any more. With the decision to include 10 of the 12 teams in the playoffs, the Western Canada Hockey League schedule becomes little more than a series of exhibition games. The league is actually trying to reward mediocrity, and increasing the schedule to 72 games and eliminating only two teams is really a rip-off . . .

★ ★ ★

GORDE HUNTER isn't going to like this but it's worth reporting that a fellow named **Carl Ross,** who is president of a golf-equipment firm, has predicted that there will be more women than men playing golf by 1985 . . . it seems unnecessarily confusing but Canadian-golf pro **Ben Kern** has a brother named Benny . . . **Phil Esposito** was something less than a scoring champion as commentator on Saturday's baseball telecast, but with **Tony Kubek** doing the play-by-play he wasn't at all over-matched . . . there can't be many sports halls of fame which can boast a father-son combination but lacrosse has one in the **Billy Fitzgeralds** . . . **Bob Toski,** one of golf's best teaching pros, says that "golf is a game of intelligence often played stupidly" . . . 14 Vancouver Island teams — four from Victoria, eight from Nanaimo and two from Ucluelet — took part in the recent fivepin bowlspiel at Dell Lanes in Surrey . . . **Bobby Baun,** who turned down a three-year contract to sign for one year, was the second choice when **Toronto Toros** went after a new coach. They offered the job to **Al MacNeil,** who coached **Montreal Canadiens** to a Stanley Cup win in his only NHL season. But MacNeil, his first experience probably having something to do with it, asked for a five-year contract and the Toros wouldn't go past three years . . . **Bobby Orr** can't include Montreal hockey-writer **Al Strachan** among his admirers. When Orr didn't show up to receive the Norris and Ross Trophies at the NHL meeting, Strachan wrote that "Bobby Orr may be the greatest player in the NHL but off the ice he's a disgrace to the league and the game . . . "Strachan said more, and it's a view which seems to be surfacing more and more often. But people who met, or observed Orr when he was in Campbell River earlier this year to speak at a sports dinner, report that he was graciously co-operative . . . **New York Yankees,** who have been building steadily for the past two or three years, now seem about ready to take over again in the American League. If they can get all those injured players healthy in time, they should be a series club this year. At least, it looks as if there is every chance that **Catfish Hunter** will be pitching against his former teammates in the American League. **Oakland Athletics** are moving along strongly, and there doesn't appear to be a club in the Western Division good enough to stop them . . . **Herb Ralby,** one-time publicist for **Boston Bruins** who took on the same duties for a dogtrack in Seabrook, New Hampshire, got a bit carried away in a press release about the good bus service available to fans. He wrote that it was even available to people in Oshkosh, Wisconsin, and had to make good when 28 people from Oshkosh signified their willingness to make the 1200-mile trip. They were scheduled for the grand treatment.

Edmonton golfer holds lead

Roxburgh close behind

Doug Roxburgh

COWICHAN — Rick Senetchko and the Cowichan golf course were in complete harmony Saturday.

The three-handicapper from Edmonton, carded a three-under-par 69 to take the first round lead in the annual Schmidt Realty-Cowichan Open Golf Tournament.

After 18-holes in the 36-hole medal-play tournament, Senetchko holds a one-stroke lead over fellow amateur Doug Roxburgh of Vancouver and a two-stroke lead over four professionals, including defending champion and host-pro Bill Wakeham.

Wakeham, who defeated Cec Ferguson of Gorge Vale on the fourth extra hole last year, needed a three-under-par 33 on the back nine to gain a share of the lead in the professional category.

He was four over par when he put together three birdies to turn his game around. He birdied the eighth and ninth holes for a two-over par 38 on the front nine and then added birdies on the 10th, 13th and 17th holes.

Wakeham sank a 50-foot putt for his birdie on the ninth and then shot out of a trap for the birdie on the 10th.

Sharing the lead amongst the pros, who will split $2,000 in prize money, are Dick Munn, formerly of Victoria and now the head pro at Vancouver Point Grey, Jason Paukkunen of Vancouver Marine Drive and Norm Reid of Vancouver.

Ferguson was third-low amateur with a 72 and was tied with pros Bob Cox, of Musqueum in Vancouver and Fred cotton of Fraserview.

Island Open champion, Grant Milliken, of Gorge Vale, was in 10th place after shooting a 73.

The amateurs are shooting for a share of $1200 in prizes.

Today's final round starts at 7 a.m.

★ ★ ★

Rick Senetchko, Edmonton	34-35—69
Doug Roxburgh, Vancouver	36-34—70
x-Bill Wakeham, Cowichan	38-33—71
x-Dick Munn, Vancouver	35-36—71
x-Jason Paukkunen, Vancouver	36-35—71
x-Norm Reid, Vancouver	36-35—71
Cec Ferguson, Gorge Vale	36-36—72
x-Bob Cox, Vancouver	35-37—72
x-Fred Cotton, Vancouver	36-36—72
Grant Milliken, Gorge Vale	36-37—73
Laurie Kerr, Royal Colwood	37-37—74
Greg Barnes, Cedar Hill	37-38—75
Brad MacLeod, Uplands	38-37—75
Al MacLeod, Cowichan	40-35—75
Sandy Harper, Nanaimo	39-37—76

x-Denotes professional.

Panasiuk grabs share of lead

TRURO, N.S. (CP)—Bob Panasiuk of Windsor, Ont., and Bob Clark of Santa Ana, Calif., shared the lead after the second round of the Peter Jackson Atlantic open golf tournament here.

Panasiuk shot his second round of sub-par golf by scoring 69 over the 6425-yard par-71 Truro golf and country club course. Combined with a first-round 68 it gave him a 137 total.

Clark fired a one-over 72 Saturday but it went along with his course-record 65 of Friday for a total of 137 and a share of the lead.

Moving from well back in the field, Tom Tremblay of Brampton, Ont., moved into contention when he shot a 66 Saturday. Added to his opening round of 72, it gave him a 138 total, one stroke off pace.

Ed Vossler of Oklahoma City shot his second straight round of 69 and shared the runner-up spot with Tremblay heading into the final round of the tournament today.

Another two strokes back were Jay Doland of Leiceister, Mass., Herb Holzscheiter of Ashburn, Ont., and Greg Pidlaski of Thornhill, Ont.

In alone at 141 was Gar Hamilton of Weston, Ont., and at even par 142 for two rounds were Tim McCutcheon of Kitchener, Ont., Moe Norman of Gilford, Ont., and Dave Barr of Kelowna.

A total of 60 golfers, 50 professionals and 10 amateurs, survived the cut-off point of 152 to start play today.

Sophomore sets record and shares top spot

TORONTO (CP) — Judy Meister, a tour sophomore who never has finished higher than "16th or 17th," fired a course record 68 to grab a share of the second round lead in the $60,000 Ladies Professional Golf Association tournament Saturday.

The 28-year-old native of Erie, Pa., who has career earnings of about $3,000, had six birdies to go along with a bogey on the 18th hole for a 36-hole score of 141 on St. George's lush 6225-yard layout.

She shared the lead with tour veterans Sandra Haynie and Jan Ferraris. Haynie fired a 70 Saturday and Ferraris, who has only two bogeys in the tournament to date, a 70.

First-round leader Carol Mann, who set a women's course record 69 in Friday's opening round, ballooned to a 76 and a 145 score.

"Unbelievable," was the one word Mrs. Meister repeated after her round that saw her lash approach shots to within easy distance of the pin for birdies.

Unlike early tournaments where she had good rounds on Friday only to botch up her scores on the succeeding two days, Judy said she took the advice of tour director Bill Hall and looked at Saturday's outing as the start of another tournament.

"We said just to think of it as another tourney, and I think that's what I did."

She hopes to look at today's final round in the 54-hole tournament the same way and perhaps she will be in line for the winner's $12,000 share of the prize money.

Scores of 155 or better survived the cut for today's final round.

That included Marlene Stewart Streit of Stouffville, Ont., the veteran amateur who turned in a solid 72 Saturday for 149. Missing the cutoff was amateur Pam Jones of Toronto with a 77-157.

Pam Higgins had a 70, putting her at 144. Miss Englehorn and Miss Mann were in a group at 145 that included Jocelyne Bourassa of Shawinigan, Que., who had a 74 Saturday.

Sandra Post of Oakville, Ont., with a 71, was in another large group at 146 with defending champion Carole Jo Skala.

Kathy Whitworth, with a hole-in-one on the par-3, 175-yard 17th hole — the first ace of the tournament — earned her a $1,000 bonus.

★ ★ ★

Jan Ferraris	71-70—141
Judy Meister	73-68—141
Sandra Haynie	71-70—141
Joanne Carner	72-69—142
Kathy McMullen	74-69—143
Pam Higgins	74-70—144
Shirley Englehorn	71-74—145
Carol Nann	69-76—145
Jocelyne Bourassa	71-74—145
Sue Roberts	73-72—145
Amy Alcott	74-71—145
Beth Solomon	71-75—146
Judy Rankin	73-73—146
Merele Breer	73-73—146
Corole Jo Skala	74-72—146
Sandra Post	75-71—146
Mardell Wilkins	77-76—146
Sandra Spuzich	73-74—147
Betty Burfeindt	73-74—147
Kathy Hite	75-72—147
a—Marlene Stewart Streit	77-72—149

Puerto Rican defeats Gray

SAN JUAN, P.R. (AP)—Angel Espada of Puerto Rico won the vacant World Boxing Association welterweight title Saturday night by scoring a unanimous 15-round decision over Clyde Gray of Toronto.

Espada, 25, cut Gray over the left eye in the fourth round and his opponent bled during the rest of the bout.

According to the official doctor at ringside the cut was almost two inches wide.

Gray, 28, also bled from the nose and a small cut on the right eye.

Sport today

SOFTBALL

9 a.m. — Continuation of Stuffy McGinnis men's invitational tournament, Central Park. (Other games at 11 a.m., 1 p.m., 3, 5, and, if necessary, 7 p.m.)

1 and 3 p.m. — Pacific Coast Men's League doubleheader, Victoria Bates vs. Vancouver Magicians, Royal Athletic Park.

BASEBALL

1 and 3 p.m. — Victoria Senior Amateur League, interlocking doubleheader, Kubicek vs. North Shore (Vancouver Metro League), Lambrick Park.

CRICKET

11:30 a.m. — Continuation of Virtue Cup competition, Victoria vs. Vancouver, Beacon Hill Park.

1:30 p.m. — District Association, Cowichan vs. Alcos, Shawnigan Lake.

BICYCLE RACING

11 a.m. — Start of Victoria Wheelers Speed run, corner of Bamberton cement plant road and Shawnigan-Mill Bay Road.

RIFLE SHOOTING

8 a.m. — Continuation of 101st annual B.C. Rifle Association championships, Heal's Range.

LACROSSE

2 p.m. — B.C. Junior 'B' League, Victoria vs. Burnaby, Memorial Arena.

4:30 and 6 p.m. — Consolation and final games in invitational Junior 'B' tournament, Esquimalt Sports Centre.

Monday

SOFTBALL

6:30 a.m. — Victoria Senior Women's League, Stockers North Americans vs. CJVI Vicettes, Y-Not Holdings vs. Seaboard Construction, Hyacinth Park.

BASEBALL

6:30 p.m. — Victoria Senior Amateur League, Greaves Movers vs. Senior Babe Ruth all-stars, Lambrick Park.

Burned golfers improve

OAK BROOK, Ill. (AP) — Lee Trevino and two other lightning-jolted pro golfers are lucky to be alive, their doctor said Saturday.

"It is fantastic that three men were struck and all are living," Dr. Paul G. Frederickson said.

Trevino, Jerry Heard and Bobby Nichols were listed in excellent condition in hospital.

All were stunned and shaken by lightning bolts that forced cancellation of Friday's round of the $200,000 Western Open golf tournament.

Saturday's round also was washed out after heavy overnight rains made the Butler National Golf Club course unplayable.

One round now is scheduled for today and the final two rounds on Monday. However, the weather forecast was for thundershowers both days.

Heard, who was to be released from hospital Saturday, said he hopes to be able to play when the tournament resumes.

Trevino and Nichols will not play.

"Within a week they should be back on the golf course," Dr. Frederickson said.

Trevino and Nichols were to remain in hospital until today for observation. They spent Friday night in the hospital's intensive care unit but were transferred to private rooms Saturday.

In the event that weather forces further cancellations, the tournament schedule could be extended as late as Tuesday. After that it would run into a conflict with next week's Milwaukee Open, and this event would be abandoned.

Vancouver leads in Virtue Cup

Christopher Van Twest batted in 82 runs Saturday and Vancouver declared at 203 for eight in the first inning of the Virtue Cup two-day cricket match at Beacon Hill Park.

Bob Crawford added 31 runs for Vancouver, the defending champion, while the Victoria bowling was topped by Alan Carter, who took three wickets for 41 runs.

Victoria managed 28 runs for one when play ended Saturday.

Play resumes today at 11:30 a.m.

In Victoria and District league play Saturday, Oak Bay won its first match, defeating visiting Albion, while in the other match, Castaways and Incogs battled to a draw.

Oak Bay scored 121 all out, and held Albion to 104 with Sandy Calhoun taking six wickets for 43 and Jon Aten four for 37.

Cec Meyers helped Castaways to 186 runs for seven wickets by reaching 101 not out. Incogs were 137 for the loss of three wickets.

	P	W	T	D	L	Pts
Alcos	5	4	0	0	1	20
Castaways	7	3	0	2	2	19
Albion	6	3	0	1	2	17
Nanaimo	5	3	0	0	2	15
Incogs	6	1	1	2	2	12
Oak Bay	7	1	1	0	5	8
Cowichan	4	1	0	1	2	7

CALL NU-WAY FOR Unitog UNIFORM RENTALS

Add Prestige to Your Business Image

Unitog Uniforms are tailored for the key-man look, geared to today's look of competence in serving public needs. For information about uniform rentals.

PHONE 382-4266

NU-WAY CLEANERS LTD.

420 William St., Victoria
Unitog Representatives for the Greater Victoria area

OAK BAY MARINE SALES & SERVICE

MONTH-END CLEARANCE SALE

3 DAYS ONLY Fri., Sat., Sun. 9 A.M. to 9 P.M.

NEW BOATS

1 ONLY — 16'6" SANGSTER Blue and white. 50 h.p. Evinrude electric, full camper top, windshield wiper, EZ-Load Trailer $4395

1 ONLY — 1974 NEW GREW SS 215 188 Mercruiser, full canvas, deluxe interior, sleeps 5 ..... $9200

2 ONLY V145 14' SANGSTERS Camper top, EZ-Load Trailer, 25 h.p. Evinrude, long shaft $2795

1 ONLY — 19' CAMPION KELSEY HARDTOP 170 h.p. OMC I-O, full galley, standup camper back $9350

Only a few of many in stock

USED BOATS

• 2 ONLY — 18'5" STARCRAFTS •
One with 70 h.p. Evinrude plus a 6 h.p. Evinrude. One with 120 Mercruiser, depth sounder, compass, full instrumentation. Both have cuddy cabins and full camper tops.

1 ONLY — 19' NEPTUNE HARDTOP. Enclosed bulkhead, 210 h.p. OMC, fresh water cooling, good clean fishing boat $5500

1 ONLY — 1975 FIBREFORM 24'. Only 50 hours, immaculate, fully loaded with extras $14,900

1 ONLY — 48' HOUSEBOAT. Custom built, sleeps 11, stand up head with shower, hot and cold running water, full kitchen, full salon with bar $43,950

1 ONLY — 26' REINELL SAILBOAT. Jib and mainsail, cruiser equipped $11,900

OTHER USED BOATS 14' TO 32'

OAK BAY MARINE SALES AND SERVICE
1327 Beach "Open 7 Days a Week" 598-3393

LAUNDRY AND SHIRT SERVICE AT

One HOUR "MARTINIZING"® CERTIFIES THE MOST IN DRY CLEANING

Fresh as a flower in just one hour

8 LOCATIONS TO SERVE YOU

Roofing Gutters Insulation Paint

PJ

Parker, Johnston Ltd.
Since 1950

Two generations in this family business have been serving Victoria, and from its original concept as a roofing company it has expanded into a full fledged "Home Improvement Centre."

We sincerely invite you to take advantage of our accumulated knowledge and expertise in home needs.

Come in to our new location next to the Memorial Arena where Parking is easy.

PARKER, JOHNSTON LTD.
1855 Blanshard St. 382-9181
Victoria, B.C.

Carpeting Flooring

SAVE 24 HOURS A DAY AT

Austy's Self-Serve Chevron

North

HILLSIDE

SHELBOURNE

Now Austy's is open for you to serve yourself 24 hours a day and save you money right around the clock.

Austy's Chevron Self-Serve Chevron
1696 HILLSIDE AVE. at SHELBOURNE ST.
595-6611

Ali rated 3-1 favorite

For Bugner bout

KUALA LUMPUR, Malaysia (AP) — Muhammad Ali defends the world heavyweight championship here Tuesday morning in what is billed as "The fight of a lifetime."

And, it is the first professional fight in the life of many Malaysians. There hasn't been a pro fight here in 30 years.

It also could be Ali's last fight. But the champion's announcement last Monday that he was 99 per cent sure he was going to retire has been greeted with skepticism by most Ali watchers.

There remains speculation he will fight Joe Frazier for a third time.

London bookmakers have made Ali a 3 to 1 favorite to accomplish his second victory over the 25-year-old Briton who is the European champion. Ali beat Bugner on a 12-round decision Feb. 14, 1973, 20 months before he regained the world title by knocking out George Foreman in eight rounds in Zaire.

"Ali is not better than the Muhammad Ali of two-and-a-half years ago," maintains Andy Smith, Bugner's manager. "But the Joe Bugner of today is better than the Joe Bugner of two-and-a-half years ago."

"Joe Bugner doesn't have the talent to beat me," says Ali. "No man in the world can beat me for another five years if I wish to continue fighting."

A crowd of more than 30,000, paying from about $15 to $30 is expected at the outdoor Merdeka Stadium for Ali's 16th title fight, which is scheduled to start at 9:30 a.m. It will be seen on close-circuit television beginning at 7 p.m. PDT June 30 in North America. There will be two other scheduled 15-round title fights on the closed-circuit program although they will not be seen here. They are light heavyweight champion Victor Galindez of Argentina against Jorge Ahumada of Argentina and middleweight champ Carlos Monzon of Argentina against Tony Licata of New Orleans.

The Ali-Bugner fight appears to be a battle of stamina and age.

Temperatures are expected to be in the 80s with humidity even higher at fight time. Smith figures each fighter will lose from 10 to 12 pounds if the bout goes 15 rounds.

Bugner appears to be in superb condition while Ali looks to be in better shape than he was when he beat Chuck Wepner and Ron Lyle in his last two fights. But Bugner, at 25, is eight years younger than the champion.

"I'm at the dangerous age but I'm not too old yet," says Ali.

Neither fighter holds a physical edge. Bugner is 6-foot-4, an inch taller than Ali, and each has an 80-inch reach. They also are close in weight.

Bugner has had 58 fights to 50 for Ali, but the champion has a definite edge in experience. He has met more good fighters and has been in more pressure fights.

Ali's record is 47-2, with 34 knockouts. Bugner's is 51-6-1, with 32 knockouts.

Seers here question whether Bugner has the style to handle Ali. The Briton is a standup fighter with an excellent jab. But the two men to beat Ali — Frazier and Ken Norton — are brawling-style fighters who keep constant pressure on.

Ali has also predicted that he will cut Bugner in the first round. He cut Bugner in their first fight but Bugner's corner was able to handle the eight stitch wound, enabling the Briton to go the distance.

Ali says he is getting $2 million, his richest purse since he received $5 million for the Foreman fight. He was paid $1.5 million for beating Wepner and $1 million for his victory over Lyle on U.S. home television.

Muhammad Ali
. . . 16th title fight

California club here next week

Victoria Firefighters Senior Babe Ruth League is host for an invitational baseball tournament at Royal Athletic park this week.

The Firefighters' All Stars, who play exhibition games against the Senior Amateur League, will represent the host league in the three-team, double round-robin tournament.

The guest teams are Farmer Construction of the Senior League and Redding Tigers, a senior Babe Ruth team from California.

Play begins Thursday with Farmers facing Firefighters at 6:30 p.m. and Redding at 8:30 p.m.

On Friday, Firefighters play Farmers at 6:30 and Redding at 8:30 p.m., while on Saturday California plays Farmers at 6:30 p.m. and Firefighters at 8:30.

Lawn bowling roundup

Changes may help Canada's showing

By REG REYNOLDS

Canada's reputation in competitive lawn bowling is at rock bottom.

But Graham Jarvis has instigated changes that he feels will help to improve Canada's image, which was tarnished by a pitiful showing in the 1975 Commonwealth Games at Christchurch, N.Z.

The enthusiastic Scottish-born bowler, selected captain of the Canadian team which will compete in the World Bowls in 1976 at Johannesburg, was a member of the Canadian contingent at Christchurch and is well aware of the problems which beset the team.

Canada finished last in the singles, pairs and fours—losing even to minor bowling powers such as West Samoa, New Guinea and Zambia.

Jarvis, who was the second on the fours team, feels that a major reason for the poor showing was the lack of authority given the team manager.

The positions for the teams were decided by a committee before the team left Canada and the manager was not allowed to make changes in the lineup.

Jarvis, a delegate on the Canadian Lawn Bowling Council, spearheaded a move to gain captains and managers more authority. Consequently in future international competitions the captains and managers will decide the lineups.

Cy English of London, Ont. has been named manager of the 1976 World Bowls team, which consists of five bowlers, including Jarvis.

The South Vancouver member is joined by 25-year-old clubmate Bruce Matheson, and Ron Jones and Jim Grainger of Ontario and Jim Forbes of Montreal.

The bowlers were chosen by the Canadian Selection Committee on the basis of their performances over the past five years. But first each provincial association sent in five nominees.

Jarvis skipped the 1974 Canadian fours champions and in 1973 won the United States singles and pair championships and was a member of the Canadian fours runners-up.

He also combined with his brother to win the Canadian pairs championship in 1958 and they were runners-up in 1961.

Matheson won the Canadian singles championship in 1969 and was runner-up in the singles in 1970 and a member of the second-place fours team in 1973.

He is competing in the B.C. singles championships which end today at Beacon Hill Park.

* * *

The B.C. men's doubles championship also winds up today at Beacon Hill.

Next week, zone fours play continues throughout the province and the Peace Cup. Vancouver Island singles, is scheduled for Saturday at Victoria Club.

The women have the Wenger Cup singles championship on Saturday at Burnside.

Island bowler second in Masters' singles

BURNABY (CP) — Defending champion Ontario led the women's division while British Columbia was the men's section leader after Saturday's opening-round play in the team competition of the two-day Master Bowlers Association Canadian five-pin championship.

The Ontario women had four wins in six matches while B.C. and Alberta shared second place with 3-3 records. Saskatchewan trailed with a 2-4 mark. There are three matches left for each team today.

British Columbia men rolled to a 5-1 record and needed only two wins in three games today to clinch the title. Alberta and defending champion Ontario were tied for second with 3-3 records and Saskatchewan was out of contention with a 1-5 record.

In Saturday's positioning round in the singles event, Charlene McCormack, of Georgetown, Ont., and Ian Cameron, of Richmond Hill, Ont., finished first.

McCormack bowled 2004 for eight games to beat Elsie Fielder of Nanaimo by 80 pins. Jackie Sokoloski of Winnipeg, was third with 1734, Penny Hunter of Saskatoon was fourth with 1661 and Betty Read of Edson, Alta., was last with 1621.

Cameron, who started the opening four-game block poorly, came back for a 2135 total, six pins more than opening-round leader Sam Cerisi, of Thompson, Man. Larry Johnson, of Vancouver was third at 2058, followed by Greg Dobbie of Edson, with 2019 and Don Wilson of Saskatoon, with 1972.

In today's match play round, the fifth-place finisher meets the fourth-place finisher, with the winner advancing against number three. Winners advance until the final match against the top qualifier.

Phillips out of U.S. trials

HAMILTON, Mass. (AP) — Capt. Mark Phillips, the leader after the first day of the U.S. Open horse trials, was eliminated Saturday when his mount refused to take a jump.

Phillips, husband of Britain's Princess Anne, was aboard Laureate II who balked three times at a coffin jump, a hurdle with a gully between two walls.

The three balks meant automatic elimination from the three-day event for Phillips, who started Saturday with a 1.25-point lead over his nearest rival.

Pro hockey stars in celebrity golf

Professional hockey stars will be the celebrities next month in a Celebrity Charity golf tournament being sponsored by the uplands Golf Club.

It is scheduled for Sunday, July 20, with club members providing the opposition for the hockey stars in a competition which has as its theme "See the Stars — Help a Heart."

The purpose of the occasion is to raise funds for the Heart Foundation through the sales of gallery tickets to the public. Tickets will be on sale after July 1 at the Uplands clubhouse, Eaton's Woodwards, the Hillside Mall, Royal Jubilee Hospital, the Victoria branch of the B.C. Heart Foundation at 1008 Blanshard Street, the Bank of Nova Scotia on Yates Street and the Imperial Bank of Commerce on Douglas Street.

Tickets are priced at $2 for adults and $1 for everyone 16 years of age or under, and every cent of ticket proceeds will go to the Heart Foundation. Every ticket pruchaser will get a chance to win a special prize of air fare for two to San Francisco.

The tournament will be a team competition with a maximum of 15 teams competing. They will be made up of three club members and one celebrity with club members being chosen by lot.

As of now, nine hockey players have confirmed that they will be here for the event. They include Pete Mahovlich of Montreal Canadiens, Darryl Sittler of Toronto Maple Leafs, Phil Russell of Chicago black Hawks, Pat Price of the Calgary Cowboys of the World Hockey Association, Andre Boudrias of Vancouver Canucks, Bobby Schmautz of the Boston Bruins, and Gary Edwards, Mike Murphy and Mike Corrigan of the Los Angeles Kings.

Handicap win

CHICAGO (AP) — Hasty Flyer, owned and bred by Allie E. Ruben of Toledo, Ohio, swept by 35-1 longshot Milingo Easter early in the stretch Saturday and went on to win the $32,200 Fast Hilarious Handicap by four and one-half lengths at Arlington Park.

Hornets improve but Knights win

VANCOUVER — Saanich Hornets were closer, but they wound up with their second loss in exhibition football competition this season.

The Vancouver Island junior bantam champions, dropped a 30-28 decision to St. Thomas More Knights of the Vancouver junior high school league Saturday and wound up with a 79-54 deficit in the two-game, total-point series.

St. Thomas defeated previously unbeaten Saanich, 49-26, at Victoria Wednesday.

Bob Haire scored two touchdowns for Saanich Saturday, while brother Bill and Danny O'Gorman added one touchdown each and Mark Townsend kicked four converts. O'Gorman made his score on a 50-yard interception.

Paul Lizee, Geral Langlois, Rob Sherlay and Barry Andrushak scored touchdowns for the Knights, Eric Godron kicked three converts and Pat Iannone booted one field goal.

Vilas
FINE MAPLE FURNITURE
FREE DELIVERY
Anywhere in B.C.
Call in, write or phone for prices and color brochures. Large stock on display in our showrooms and for immediate delivery 90 Days NO INTEREST or easy budget terms.
B.C.'s LARGEST VILAS DEALER
Continental Home Supply Ltd.
716 JOHNSON STREET PHONE 386-2458
(Division of Monarch Stores)

NOTICE
SAANICH HOUSEHOLDERS
GARBAGE COLLECTION
Householders are advised to expect changes in their normal collection day as a result of route changes which are being introduced effective July 2, 1975. The pickup day thereafter will continue at a bi-weekly frequency, except for holidays when pickups will shift to one day later.
The co-operation of all residents during this transition period would be appreciated.
C. T. Warren, P. Eng.,
Municipal Engineer.

Special Carrier
PORTABLE WEATHERMATE AIR CONDITIONER
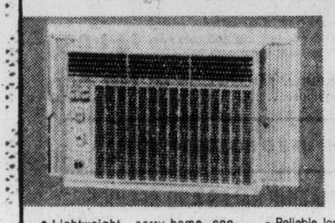
6000 BTUH
$199
Reg. $249.00
• Lightweight, carry-home conveniences
• Thermostat controlled comfort
• Exhaust control removes stale, smoky air
• Reliable long-life compressor
• Install it yourself in minutes
• Flexible air-flow control
• Washable filter
• Factory-mounted installation kit
WARRANTY
First year—Repair or replace any parts which are defective in material or workmanship free of charge.
Additional Four Years—Repair or replace compressor, condensor, evaporator, or interconnecting tubing if defective in material or workmanship free of charge.
Call us now at 386-3475 and save $50
NELS FOSTER REFRIGERATION AND AIR CONDITIONING CO. LTD.
944 NORTH PARK ST. 386-3475 "Since 1928"

10 3/8%
TERM DEPOSITS
• ENQUIRE about our deposit plans that are available with rates up to 10⅜%. We will advise you on the various ways we can pay you interest, ranging from a monthly payment to the compounding and deferring of your interest to maturity for tax purposes.
• ALL DEPOSITS are FULLY GUARANTEED without limits as to amount, at Vancouver Island's largest credit union. We are also open Saturdays until 1 p.m.
WEST COAST SAVINGS
CREDIT UNION
VICTORIA 386-6355 239 Menzies St.
ESQUIMALT 382-8215 522 Admirals Rd.
COLWOOD 478-5534 Colwood Plaza
SOOKE 642-5233 6689 Sooke Rd.

This New Vacuum will Out-do, Outlast any Other on the Market Today. It's Called the Filter Queen ... You have to See it to Believe it!
17 CADILLAC
or Phone 383-1423

THE ENGINE REBUILDERS
IF WE CAN'T GUARANTEE IT, WE WON'T FIX IT
A COMPLETE ENGINE JOB
Here's what we do to engine:
• New piston rings
• Grind valves
• New oil filter
• Rod bearings
• New gaskets
• Check main bearings
• New points and condenser
• Tune and road test car
FULL PRICE ONLY $279.00 4 cyl.
Parts and Labor
'60 to '70 Canadian Cars
4-Cyl. models slightly less
V8's Slightly more
CHARGEX
KEN WILLIAMS, Manager
FREDERICK MOTORS LTD.
616 QUEENS AVE. • 383-6632

act 1
ACT ONE UNIFORM SERVICE
"First Appearances Count"
PHONE 384-5031
For Complete Uniform Rental Service
325 COOK ST.
Division of Fairfield 1-Hour Martinizing

OIL CHANGE NEEDED??
COME TO NATIONAL, WE WILL INCLUDE AT NO EXTRA COST A BRAND NEW OIL FILTER!
Call Don or Al for An Appointment 384-8174
Reduce your automobile expenses.
Dealer Licence D-3722
NATIONAL CHRYSLER DODGE
Both sides of 800 Block YATES ST. • 384-8174

For 1 Week Only!
WOOL SLACKS TO CLEAR Sale $27
A GROUP OF SPORTS JACKETS FOR MEN
Stock sizes Reg. $105 Sale $65
See our fine woollens for suits, jackets, slacks.
• Alterations • Remodelling
by Alex Rembacz and Ugo Barbon
the OAK BAY TAILORS
Expert Tailoring
1826 Oak Bay Avenue 598-4131
Open Daily 8:30-5:30, Saturdays 8:30-5

He Appreciates Your Consideration . . .
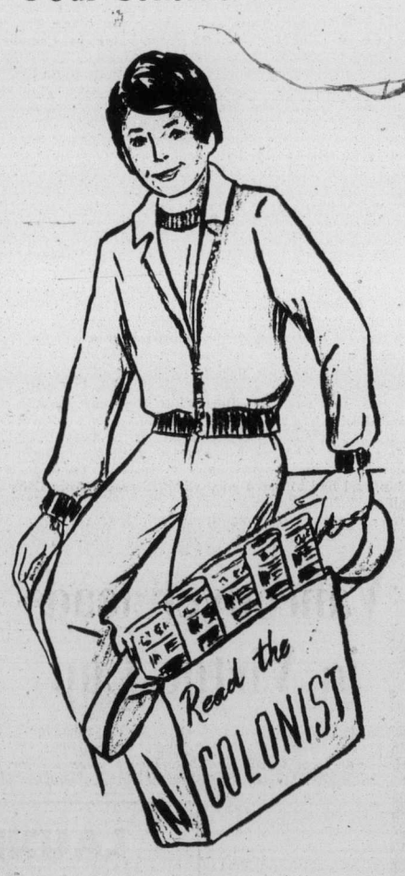

Your Daily Colonist Carrier Boy is in business for himself and each collection from his customers contributes to his earnings. For this reason he appreciates your consideration if you pay him before leaving on holidays.
It also pleases your carrier if you can arrange continued service at your vacation address and know when you plan to return, so he may restart delivery without delay.
The Daily Colonist
Vancouver Island's Leading Newspaper

Exhibition Park racing

April Wine hangs on for handicap victory

VANCOUVER (CP) — April Wine fought a bitter head-to-head stretch battle with the Seattle entry Sound O' War on Saturday to win the $10,000-added Buttons and Bows Handicap.

The Buttons and Bows marked the fifth straight victory this season for April Wine and the first time the California-bred filly has won at a distance longer than a sprint.

April Wine took the lead from Sound O' War entering the stretch the first time around and pulled away. Jockey Paul Leblanc got her settled down along the backstretch enough to hold off two challenges from Sound O' War.

The first came on the late backstretch when Sound O' War drew up to half a length on the inside. The second came down the lane as she whittled away inches to be only a head behind the winner at the wire in the two-horse race.

April Wine covered the 1 1-16 miles on a track rated sloppy in 1:45 3-5.

The winner, coupled in the betting with Minstral Duchess as a Harold Johnson trained entry, paid $2.80, $2.10 and $2.10. Minstrel Duchess had to be eased late in the race and finished last.

Sound O' War paid $2.60 and $2.70. Dancers Talent paid $3.70.

April Wine, owned by Jack Diamond, earned $7,105 out of the Buttons and Bows. It brought her season earnings to $21,770 making her the richest three-year-old at the track.

Saturday results and entries for Monday.

First race—Claiming, $2,050, four-year-olds and up, one and one-sixteenth miles:

Tawasentha (Maese)	$9.80	$4.70	$2.90
French Cove (Barroby)	6.00	3.60	
Black Dave (Wolski)		2.80	

Also ran: Lill Miester, Regal Leo, Descansado, Rania, Roadside Chapel. Time 1:49 3-5; Quinella paid $42.50.

Second race — Claiming, $1,950, maiden three-year-olds, six and one-half furlongs:

Marrobe (J. Arnold)	$7.10	$3.40	$2.90
Viking Blaze (Inda)		3.20	2.80
Mr. Mapleleaf (Walker)			4.40

Also ran: Tuesday's Song, Rompin Willie, Under Pressure, Browndale, Molar's Kid. Time 1:20 1-5.

Third race—Maiden, $2,900, three-year-olds, six and one-half furlongs.

Panama Pete (Skinner)	$5.50	$3.40	$3.20
Sonic Ray (Johnson)		6.10	4.70
Around Again (Carter)			8.20

Also ran: Flying Pleasure, Halos Drive, James Jessie, John's Last, Mr. Hercules, Pancheta's Will, Zhivchik. Time 1:19 4-5.

Fourth race — Claiming, $2,950, four-year-olds and up, one and one-sixteenth miles.

Cindy's Kim (Loseth)	$6.30	$3.60	$2.70
Heer's Hope (Carter)		3.40	2.80
Zircono (Leblanc)			3.30

Also ran: Victor's Kid, Shot O Glory, Rimram, Le Cog Du Nord, Canadian Blue, Betting Fool. Time 1:49 3-5. Exactor paid $20.50.

Fifth race—$3,750, Claiming, four-year-olds and up, six and one-half furlongs:

Gypsy Jewel (Maese)	$6.70	$4.20	$3.20
Laran (Wolski)		7.70	5.40
Persian Goddess (Phillips)			8.60

Also ran: Direct Control, Sunrise Belle, Canadian Colleen, Solar Runner, Kelaway. Time: 1:19 4-5.

Sixth race—$3,100, Claiming, four-year-olds and up, six and one-half furlongs:

Charlesville (Johnson)	$9.40	$5.50	$4.40
Darch (Krasner)		13.80	6.70
Flashy Form (Leblanc)			4.30

Also ran: Hard To Beat, Citation Plus, Jack N Ginger, Hades Bobbin, Ardmore, Chief Exporter, Magic Rain. Time: 1:19 4-5. Exactor paid: $149.60.

Seventh race—$3,525, Claiming, four-year-olds and up, one and one-sixteenth miles:

Rock Baykey (J. Ahnold)	$14.30	$7.60	$4.60
Magic Blue (Loseth)		8.70	7.30
Solar Drive (Maese)			8.10

Also ran: Promised Action, Faithlea, Royal Alder, Poo Koo, Bread and Jam, Victory Court, Locksel. Time: 1:47.

Eighth race—$3,525, Claiming, four-year-olds and up, one and one-sixteenth miles:

Bonus Winner (Krasner)	$66.70	$11.60	$7.20
Run Jay (Cuthbertson)		2.80	2.70
Timothy Turk (Inda)			6.60

Also ran: Pampas Host, Jump Start, Cascade Chief, Gone To Boston, Rhondas Babe, Reptonian, Making The Mark. Time: 1:47.

Ninth race—$10,000, Added Stakes, three-year-olds, one and one-sixteenth miles:

April Wine (Leblanc)	$2.80	$2.10	$2.10
Sound O'War (J. Arnold)		2.60	2.70
Dancers Talent (Wolski)			3.70

Also ran: Natural Life, Go Peg Go, Graladipa, Round Magic, Spooky Lodge, Minstrel Duchess. Time: 1:45 3-5.

Tenth race—$2,455, Claiming, four-year-olds and up, six and one-half furlongs:

Kitimat (Cuthbertson)	$18.60	$8.50	$7.70
Winning Promise (Carter)		15.30	9.50
Nara's Madonna (Walker)			9.90

Also ran: La Belle Rouge, Alder Lea, Maralet, Faithful Joyce, A Bit Of Alright, Treasurer Mil. Time: 1:20 1-5. Quinella Paid: $90.00.

Attendance: 8,829.

Mutuel Handle: $894,132.

Entries

FIRST RACE — Claiming, $1,950, for three and four-year-olds, six and one-half furlongs:

Winning Song (Carter)	115
Misty Note (Brownell)	112
Lots To Do (Johnson)	113
Proud Magic (Cuthbertson)	120
First Cottage (LeBlanc)	117
Solo Magic (J. Arnold)	120
Ouchs Dream (Wolksi)	115
Brushy Bottom (Maese)	120
Tager Lea (Walker)	115
Rosita D (Chabara)	115
Also eligible:	
Alibhai Feature (Smith)	115
First Breeze (Wolski)	115

SECOND RACE — Claiming, $2,300, for two-year-olds, six furlongs:

Surrey Belle (J. Arnold	113
Little Miss Mustard (Barroby)	115
Keep B.C. Green (no rider)	113
Sunday Summit (Furlong)	113
Miss Shelford (Krasner)	113
Jet Streaker (no rider)	113
Naughty Nordie (Salas)	113
Madame London (LeBlanc)	113
Sherrs Delight (Cuthbertson)	115
Livingstone Steamy (Skinner)	113

THIRD RACE—Claiming, $1,950, for three-year-olds, six and one-half furlongs:

Monashee Kid (Salas)	117
Agha Drive (Brownell)	117
Funny Bridge (Barroby)	122
This Sway Home (Furlong)	122
Touch Down (Walker)	112
Life Whitening (Krasner)	117
Magic Moneta (LeBlanc)	117
Active D (McGowan)	117
C. Casey (Johnson)	112

FOURTH RACE—Claiming, $1,950, for four-year-olds and up, six and one-half furlongs:

Maurice Roy (Gilbert)	120
Miss Shar Lea (Salas)	115
Ty Mac (Loseth)	115
Dr. G. G. Mac (Brownell)	120
Kensington Drive (Combs)	120
Indian Painting (Cuthbertson)	120
Magic Clown (Carter)	120
Beau Bunnie (Johnson)	115
Scalp Hunter (Krasner)	120
Regal Perch (LeBlanc)	120
Also eligible:	
Pinch Bottle (Skinner)	120
Miss Hambleton (Walker)	110
Keibo (Salas)	120
Come On Lux (Skinner)	115

FIFTH RACE—Claiming, $2,900, for three-year-olds, six and one-half furlongs:

Peerless Peg (Walker)	110
Devils Daughter (Skinner)	113
Money Hush (Maese)	116
Ebony Lass (Smith)	113
Morning Dora (Barroby)	118
Buds Alibhai (Brownell)	113
Malas Coronet (Loseth)	108
Brassy Baby (No rider)	113

SIXTH RACE—Claiming, $2,450, for three-year olds, six and one-half furlongs:

Magic Jester (Sanchez)	117
Mans Giant Leap (Cuthbtsn)	122
General Ridge (Skinner)	117
Arnak (Loseth)	107
Minstrel Music (J. Arnold)	112
Apache Boy (LeBlanc)	117
Majors Pride (Salas)	117
Face The Wind (Demorest)	102
Nae Customer (Maese)	117
Anhony Go (Skinner)	117
Mecapo (Loseth)	112

SEVENTH RACE—Claiming, $3,325, for four-year-olds and up, six and one-half furlongs:

Sammy Spats (Loseth)	111
Winning Smoke (Cuthbertson)	116
a-Monday Nite (Johnson)	111
Chewed Shoe (J. Arnold)	116
a-Big Ed Johnson (Johnson)	114
Mid Drive (Furlong)	116
Salt Chuck (Brownell)	112
Willies Mark (R. Arnold)	116
Acroycyanosis (Skinner)	119

a-Entry.

EIGHTH RACE — Claiming, $4,275, for four-year-olds and up, six and one-half furlongs:

El Escorial (Krasner)	116
Proud Bird (Loseth)	114
Hes A Tuffy (Maese)	117
Zandell (Skinner)	119
Landscape Page (Carter)	112
Kelly S (J. Arnold)	116
Mr. Hardnose (Cuthbertson)	116
Lucky Look (Skinner)	116

NINTH RACE—Allowance, $3,950, for three-year-old, six and one-half furlongs:

Third Blue (No rider)	107
Buen Zal (J. Arnold)	120
Duke Of Blenfleet (Carter)	115
Music Theme (Salas)	117
Grande Ribot (Skinner)	112
Harvey's Bud (LeBlanc)	112
Cammeray (Sanchez)	116

TENTH RACE — Claiming, $2,050, for four-year-olds and up, mile and one-sixteenth:

Zorba (Salas)	117
Mr. Wolfe (Furlong)	117
Ol Bill C (Cuthbertson)	117
Charmers Syn (LeBlanc)	120
Ol Bill C (Cuthbertson)	117
Fircrest Red (no rider)	112
Magic Shadow (Krasner)	117
Crystal Comet (Demorest)	105
Oak Alley (Loseth)	113
Treble Treasure (Maese)	112
Alderberry (Brownell)	114
Sir Darcy (J. Arnold)	117

SUB RACE — Claiming, $2,450, for four-year-olds and up, six and one-half furlongs:

Brams Alibhai (J. Arnold)	119
Cactus Pete (Skinner)	122
Kipovnite (LeBlanc)	122
North Arrow (Salas)	122
Cockle Barry (Johnson)	117
Choice Lad (Loseth)	117
Young Hopeful (Cuthbertson)	122
Mac Shot (Walker)	114
Taltos (Johnson)	114
Mr. Bright Boy (Inda)	119

Selections

1. Proud Magic, Winning Song, Solo Magic
2. Sunday Summit, Keep B.C. Green, Little Miss Mustard.
3. Funny Bridge, This Sway Home, Magic Moneta
4. Miss Shar Lea, Dr. G. G. Mac, Magic Clown.
5. Devils Daughter, Monday Hush, Ebony Lass
6. Man's great Leap, Appache Boy, Face the Wind
7. Monday Night, Mid Drive, Salt Chuck
8. He's A Tuffy, Landscape Page, Lucky Look
9. Harvey's Bud, Music Theme, Buen Sal
10. Magic Shadow, Charmers Syn, Zorba

The Original Knight
SOLUNAR TABLES
When To Fish Or Hunt

According to the Solunar Tables calculated for this area, the best times for hunting and fishing for the next 10 days will be as follows (Times shown are Pacific Daylight Times):

TODAY			
10:05	4:15	10:25	4:35
TOMORROW			
10:50	5:00	11:10	5:20
TUESDAY			
11:35	5:45	11:55	6:00
WEDNESDAY			
—	6:25	12:15	6:50
THURSDAY			
12:35	7:05	1:05	7:25
FRIDAY			
1:10	7:45	1:40	8:10
SATURDAY			
1:55	8:35	2:35	9:00
SUNDAY			
2:45	9:25	3:15	9:50

Minor periods, shorter in duration, light type
Major periods, lasting 1½ to 2 hours, dark type.

Crash claims German rider

ASSEN, Holland (Reuter) — Rolf Thiele of West Germany died of head injuries Saturday after crashing on his Yamaha during the 250 cc. event in the Dutch Motor cycling Grand Prix.

Thiele, 23, was taken to a hospital in nearby Groningen but died soon afterwards.

Eyewitnesses said he apparently made a steering mistake as he came down a straight, left the track and somersaulted.

Sandy Hawley
. . .third Plate win

L'Enjoleur eases to victory in 116th Queen's Plate race

TORONTO (CP) — Jean-Louis Levesque's L'Enjoleur took the lead on the backstretch and romped to an easy victory Saturday in the $146,695 Queen's Plate at Woodbine race track.

Canadian champion jockey Sandy Hawley, scoring his third Plate victory, rode Canada's 1974 Horse of the Year to a five-and-one-half-length decision over Near The High Sea with Mystery Time another two-and-one-half lengths back in third place and New Orient fourth.

It was Levesque's first Plate win and also the first by a Quebec-owned horse. The Montreal owner picked up a winner's purse of $95,351, along with the Plate Trophy and the traditional 50 guineas, actually 50 gold sovereigns, presented Saturday by the Duke and Duchess of Kent.

L'Enjoleur, the even-money favorite, covered the one-and-one-quarter test in two minutes, 2 3-5 seconds, 3-5 of a second off the Plate record. A crowd of about 30,000 saw the 116th running of Canada's oldest continually-run stakes race, for native-foaled three-year-olds, on a fast track under sunny skies.

Preston Gilbride's Greek Answer, the second favorite at 2-to-1, finished ninth in the field of 13 colts and geldings, all carrying 126 pounds.

L'Enjoleur, a bay colt by Buckpasser out of Fanfrelouche by Northern Dancer, gave trainer Yonnie Starr his fourth Plate win.

The winner returned $4.30, $4.10 and $3.70 while Near The High Sea paid $25.80 and $11.40. Mystery Time paid $5.30 to show.

Second place was worth $29,339 to Jack Laist and Earl Fryman of Toronto, owners of Near The High Sea, which had Richard Grubb in the irons.

Sam Douglas of Stratford, Ont., picked up $14,669 for Mystery Time's third-place finish under William Parsons and Gretchen Ross of Toronto won $7,334 for New Orient's fourth-place showing under Brian Swatuk.

The order of finish under New Orient was Brilliant, Sandy, Rex Favor, Upper Shelf, Countryman, Greek Answer, Trusted Friend, Eskimo Bay, Johnny One Step and Coup de Soleil.

L'Enjoleur extended his lifetime money-winnings to $409,786 with his second win in eight starts this year. He won $285,865 with eight wins in 15 starts as a two-year-old.

Starting from the seventh post position, L'Enjoleur took the lead from Countryman going into the backstretch. Greek Answer stayed with L'Enjoleur until the far turn when he faded despite the urging of jockey Michael Solomone.

Trainer Starr said L'Enjoleur took the lead earlier than he had expected.

"He was running strong in the backstretch," said Hawley. "Going around the far turn, I gave him a bit of a breather.

"I could have held him back from Greek Answer, but that would have choked him. He took me to the front. I didn't take him."

Hawley said his mount started to tire on the last turn but had a comfortable margin to hold off Near The High Sea, who came from eighth at the half-mile.

Grundy on top in Sweeps Derby

DUBLIN (AP) — Bursting from the pack in the last uphill furlong, favored Grundy captured the Irish Derby, Ireland's richest horse race, beating King Pellinore by two lengths on Saturday.

Grundy, out of Great Nephew and Word From Lundy, is only the third horse in 13 years to complete the English-Irish Derby double.

Owned by Italian industrialist Dr. Carolo Vittadrini, Grundy was ridden by Irishman Pat Eddery, England's top jockey. The chestnut colt was trained at the Peter Walwyn Stable which produced last years Irish Derby winner.

King Pellinore, owned by Irish-American millionaire John Mulcahy, ran even with Grundy until the final uphill furlong and finished six lengths in front of Anne's Pretender, a 20-to-1 longshot owned by British millionaire Sir Charles Clore.

The heavy favorite in the 13-horse field, Grundy took the $150,000 first prize for his owner.

More than $1.5 million was riding on sweepstakes tickets bought mainly by residents of the United States and Canada.

Sixteen horses were scheduled to run when the sweepstakes draw was made Wednesday. Each of the nine persons who drew the winner will collect $115,000, the nine second-place drawers $46,000 each and the nine with third-place tickets $23,000 apiece.

British women tops in team golf event

GANTON, England (CP) — Britain retained its unbeaten record Saturday when it won the Commonwealth women's golf team tournament.

The British women clinched victory by beating New Zealand four and one-half to one and one-half. They have now played 16 games since the four-year event began in 1959 without being beaten.

Australia defeated Canada 6-0 to clinch second place with the New Zealanders third and the Canadians fourth.

Dale Shaw of Victoria was beaten four and three by Sandra McCaw and Elizabeth Hoffman of Toronto lost four and two to Jane Lock. Susan Conklin of Lachute, Que. lost to Marea Parsons six and five while Deborah Savoy of La Tuque, Que. lost four and three to Anne Alletson.

In foursomes Mrs. McCaw and Miss Lock combined to beat Miss Shaw and Miss Hoffman five and three. Miss Savoy and Sue Higgs of London, Ont. lost two and one to Mrs. Parsons and Vicki Ellis.

Narrow win

NEW YORK (AP) — Townsend B. Martin's Gems and Roses, winless in six previous starts this year, overtook Hinterland in the closing strides to score a head victory Saturday in the $57,900 Sheepshead Bay Purse at Belmont Park.

FELICE'S CATERING FOR ANY PARTY ANYWHERE
For Information
Ph. 382-3239

OPEN SUN. 'til 9
YOU MAY WIN a 12 x 9 Rug
AT mandel
on Douglas opp. Woodwards
382-8276
OPEN 7 DAYS A WEEK 'TIL 9 P.M.

CMHC IS MOVING
CENTRAL MORTGAGE and HOUSING CORPORATION IS MOVING
JUNE 30 to
1007 FORT ST.
Phone 388-3103

THE TRADERS
AUCTION
NEW, USED AND TRADE-IN FURNITURE, APPLIANCES, COLOR TV, MISC.
MONDAY, JUNE 30, 7 P.M.
If Rained Out — Auction Next Monday
Color TVs, Bedroom and Dining Room Suites, Carpets, Tables, Lamps, Washers, Dryers, Freezers, Ranges, Refrigerators, Bits and Pieces, Dishwashers, Paintings, Stereo Components, Beds, Chest of Drawers, Kitchen Dinettes, Server Colonial Style, Commercial Electric Potato Chipper, Almost New Hide-a-Beds, Maytag 110V Dryer, Spanish Coffee Table Sets, Colonial Tables, Recliners, China Cabinets, 3-Way Combinations.
TERMS: Cash and Carry. All items sold on a where is, as is basis and must be removed after sale is completed. Financing may be arranged before the sale. Delivery service can be arranged.
THE TRADERS
715 FINLAYSON ST. (Top of the Town) PHONE 388-6264

PRINCESS MARGUERITE
TREAT THE FAMILY TO AN OCEAN-VOYAGE THIS AFTERNOON.
The Princess Marguerite leaves every afternoon at 1:30 for Port Angeles, on a sunny, scenic cruise. Lots of fun, snacks and refreshments, aboard. Return to Victoria by 4:30 p.m.
Phone: 387-5241
Victoria to Seattle
LEAVE 5:30 p.m.

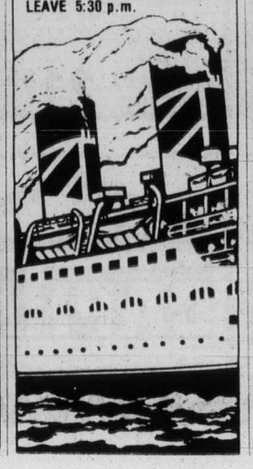

OK TIRE STORES Best Buy!
B.F.Goodrich Silvertown Belted OE
Silvertown Belted OE is the choice of the car-makers. The premium polyester-fiberglass belted tire that can give more mileage and better handling than ordinary tires.
G78-15 S-V B-W O.E. BELTED Mfg. Sugg. Price 56.85, Our Posted Price: 45.95 ... 30.95
G78-15 S-V O.E. BELTED Narrow Precision W-W Mfg. Sugg. Price 60.55, Our Posted Price: 48.95 ... 33.95
L78-15 S-V Blackwall O.E. BELTED Mfg. Sugg. Price 77.90, Our Posted Price: 62.95 ... 39.95
L78-15 S-V O.E. BELTED Narrow Precision W-W Mfg. Sugg. Price 81.65, Our Posted Price: 65.95 ... 43.95
INSTALLED PRICES—LIFETIME WARRANTY

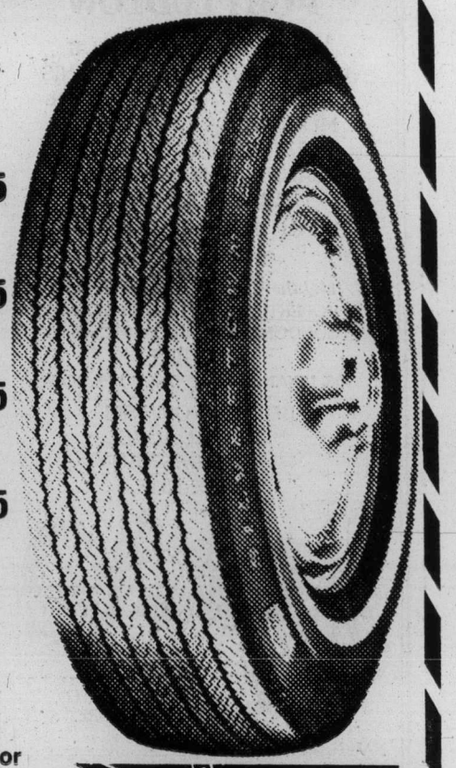

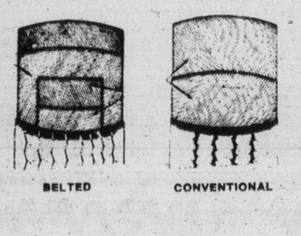

Chargex or "Pay-Day Terms"
Construction
The Silvertown Belted OE is constructed with a 2 ply rugged polyester cord body for strength and ride comfort. Under the tread is a 2-ply fiberglass belt to stabilize the tread and widen the tread footprint area.

2940 DOUGLAS ST. 386-3156

World championships

Canadian archers finish in top 10

INTERLAKE, Switzerland (CP) — Ron Lippert of Kitchener, Ont., scored 2421 points and finished eighth in the men's division of the world archery championships Saturday.

The event was won by Darrel Pace of the United States with 2548 points.

In the women's division Lucille Lessard of Loretville, Que., scored 2364 points to record a seventh-place finish. Winner Zebinisco Rustamova of the Soviet Union set a world record with 2465 points.

Canada finished fourth in team competition in the women's division with 6570 points. Soviet Union won with 6928.

In the men's team competition, Canada came in sixth as the United States won with 7444.

Wayne Pullen of Dorchester, Que., was 28th, Dave Mann of Vancouver was 34th and Roger LeMay of Boisbriland, Que., 36th.

In the women's division, Wanda Allen and Gerri Cosgrove of Victoria finished in 20th and 27th place respectively. Joan McDonald of Toronto was 48th

Fourteen world records were set in the four-day competition which saw 39 countries compete.

McNally battles hiccups

BALTIMORE (AP) — Dave McNally is feeling fairly well but he still is hiccupping, his physician said Saturday.

McNally, the former Baltimore Oriole pitching ace who quit Montreal Expos two weeks ago, was reported up and around Saturday but still suffering from hiccups that have bothered him since June 17 and forced his hospitalization.

Dr. Leonard Wallenstein said McNally is being treated for a minor stomach ulcer discovered earlier this week. But he added that doctors were not sure whether the ulcer could be causing the hiccups.

PORT LUDLOW

Not Since 1853 has a British Columbia Neighbor Resident had an Opportunity to Enjoy Property Ownership in

PORT LUDLOW

WASHINGTON

A Residential-Resort Community Offering Homesites and Condominium Living on Scenic Olympic Peninsula and Puget Sound.

NOW YOU MAY*

*Because Pope & Talbot Development took the effort and wants you to come see our nice place. You'll like it!

And here are just a few good things about PORT LUDLOW

MARINA ⚓ BEACHCLUB
WATERFRONTAGE ⚓ TENNIS
SECURITY ⚓ HEATED POOL
MOUNTAIN VIEW SITES ⚓
UNDERGROUND UTILITIES
SAUNA ⚓ RESTAURANT
NEW 18 HOLE PAR 72
BEAUTIFUL - CHALLENGING GOLF COURSE

and there is more! lots more! like
PROPERTIES STARTING AT $7,000.00
CONDOMINIUMS FROM $62,500.00
IMAGINE
90% FINANCING ONLY 10% DOWN

BETTER COME SEE
YOU WILL AGREE
IT'S THE *BEST* BUY
SINCE 1853

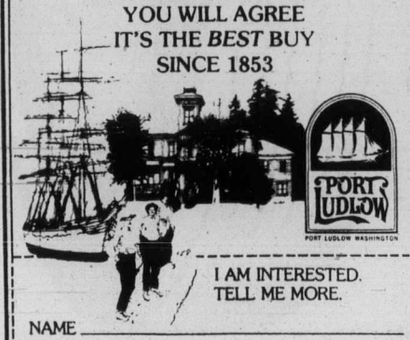

I AM INTERESTED. TELL ME MORE.

NAME _____
ADDRESS _____
CITY _____
PROVINCE _____ ZIP _____
TELEPHONE _____

POPE & TALBOT DEVELOPMENT, INC.
100 HARBOUR DR., PORT LUDLOW, WA 98365
PHONE (206) 682-0600

CAPITAL OUTDOOR LIVING SUPER VALUES Sale

CONTINUES THROUGH JULY 5th

Shop Mon., Wed., Sat. 9-5:30, Thurs., Fri. 9 'til 9

BACKPACKS

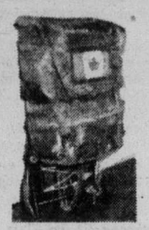

CANADA II FRAME PACK
Deluxe BLUE nylon bag with 2 main compartments, 4 outside covered zippered pouches and MAPLE LEAF on flag. Deluxe RED anodized aluminum "H" frame with padded shoulder straps, nylon mesh bands and padded hip saddle. Reg. 31.95
OUTDOOR LIVING SALE 23.95

CANADA IV FRAME PACK
Pin and ring mounted BLUE nylon bag. 1 large main compartment (or 2 with zippered divider), 4 outside covered zippered pouches and CANADIAN FLAG on flap. Deluxe magnesium alloy "U" frame for added strength with padded shoulder strap and hip saddle. Reg. 36.95 set.
OUTDOOR LIVING SALE 28.95

KING ARCH PACK
Deluxe large professional model pack for the avid hiker. Magnesium alloy "U" frame, extra large ORANGE or YELLOW deluxe nylon bag with 1 large main compartment convertible with inside zippered dividers to 3 compartments — 7 outside covered zippered pouches. Reg. 38.95.
OUTDOOR LIVING SALE 29.95

POLYFOAM PADS

Non-allergenic GREEN polyfoam pads for camping, bunks, mattresses, station wagons, campers, etc.

2"x27"x72" SALE 5.49
2"x48"x72" SALE 9.99
3"x27"x72" SALE 8.49
3"x48"x72" SALE 14.99
4"x27"x72" SALE 11.99
4"x48"x72" SALE 20.49

PROPANE STOVE

PRIMUS economy 2-burner propane camp stove with 2 individually controlled 6000 BTU burners, 2½' hose assembly — uses refillable or disposable cylinders. (NOT INCLUDED)

OUTDOOR LIVING SALE 33.88

9¾"x17¾" CAST ALUMINUM GRIDDLE SALE 12.99

PROPANE LANTERN

Double mantle propane lantern (uses 14.1 or 16.4 oz. disposable cylinder — NOT INCLUDED). Clear glass globe for bright and windproof light.

Regular 17.95
OUTDOOR LIVING SALE 14.99

PORTABLE LAMP
Portable cordless lantern complete with 6-VOLT battery. Use at camp table, in tent, etc. Our regular price 11.95 complete.
OUTDOOR LIVING SALE 9.95

CAMP LANTERN
Chrome-plated lantern head with red flasher. Complete with 6-VOLT battery. Ideal for camping, in cars, campers, etc.
OUTDOOR LIVING SALE 6.88

SWIM FINS

Rubber frogman-style, full foot swim fins by TABATA. Full range of sizes for young and old.

SMALL 3-5, 4-6 SALE 6.49
LARGE 9-10 SALE 7.99
MEDIUM 6-8 SALE 7.49
X-LARGE 11-13 SALE 8.49

LARGE STOCK OF SNORKELS AND MASKS BY TABATA AT EVERYDAY LOW PRICES!

MOUNTAIN HOUSE FREEZE-DRIED FOODS
Over 35 selections — meats, vegetables, fruits, omelettes.
ALL 10% OFF!

RUNNING SHOES

Summer is here and it's running shoe weather for the children. A great selection of boys' and girls' running shoes at great savings.

BUY 1 PAIR AT REGULAR PRICE AND PAY ½ PRICE FOR 2nd PAIR. Examples:

Reg. 99¢ — 2nd PAIR 50¢
Reg. 1.39 — 2nd PAIR 70¢

NYLON HIKING TENTS
Lightweight but sturdy nylon hiking tents complete with screened front and window, pegs and poles.

2-MAN
Approx. 5'x7'x3'6".
OUTDOOR LIVING SALE 22.88

3-MAN
Approx. 7'x7' with sidewall.
OUTDOOR LIVING SALE 33.88

7'x9' TENT FLY
Reg. 15.95
SALE 10.99

COLEMAN STOVE OR LANTERN
YOUR CHOICE AT 1 LOW PRICE EACH! COLEMAN 2-burner TOURIST model gas stove or COLEMAN SPORTLITE single mantle lantern.
OUTDOOR LIVING SALE, each 22.88

CANVAS TENTS
BY WOODS — Tourist-style canvas tents with outside frames. Green walls with yellow roof, sewn in floor.
OUTDOOR LIVING SALE ..... 52.99 7'x7'
OUTDOOR LIVING SALE ..... 66.99 9'x9'

TENNIS RACQUET
Laminated wood frame tennis racquet, leather grip, factory nylon strung to give many hours of healthful leisure. Regular 6.95 each.
OUTDOOR LIVING SALE 4.99

GOLD PANS
Take along a few gold pans on the family holiday or camping trip this year and pan for gold.
12" DIAMETER Reg. 2.95 SALE 1.99
16" DIAMETER Reg. 3.95 SALE 2.99

EXTERIOR LATEX
BAPCO exterior latex. WHITE ONLY in GALLONS. A good quality exterior latex for wood or masonry. Ideal for fences, outbuildings, homes, etc. Our regular low price 8.95 per gallon with FREE TINTING.
OUTDOOR LIVING SALE 6.49

BINOCULARS
7x35 ZEISS-type binoculars. Centre focus with coated lens. Complete with carrying case and straps. Regular 31.95 pair.
OUTDOOR LIVING SALE 25.88

COOKER-DEEP FRYER
BY TOASTESS. Polished aluminum 5-quart electric cooker-deep fryer. Deep fries, cooks, stews, steams and even pops corn! Fully immersible for easy washing. Complete with basket. 2-year warranty.
OUTDOOR LIVING SALE ... 21.88

SLEEPING BAGS

Come in and see the LARGEST AND BEST selection of sleeping bags on VANCOUVER ISLAND. Over 60 models to choose — GOOD CAMPING BEGINS WITH A GOOD SLEEPING BAG. We have the right bag at the right price for all your camping needs!

HERITAGE
Cut size 39"x72" with poplin outer shell, kasha lining and 3-lb. undetermined fibre fill. Regular 12.95 each.
OUTDOOR LIVING SALE 9.95

WOODSTOCK
2-lb. WONDERPUFF polyester fill. Cut size 36"x72" or 36"x77" with assorted color poplin outer shell and warm print flannelette lining and full zipper. Regular 17.95 each.
OUTDOOR LIVING SALE 13.99

MOUNTIE
3-lb. WONDERPUFF polyester fill. Cotton poplin outer shell, print flannelette lining and full zipper. Cut size 36"x77" — two bags zip together to form double. Regular 19.95.
OUTDOOR LIVING SALE 15.99

SPORTSMAN III
Deluxe 3-lb. WONDERPUFF POLYESTER fill. Large cut size 36"x89" with deluxe polyester/cotton outer shell. Sports flannelette lining and full zipper. Regular 24.95 each.
OUTDOOR LIVING SALE 19.95

AIR MATTRESSES

A good selection of air mattresses, plastic or deluxe fabric at timely savings.

27"x67" PLASTIC OUTDOOR LIVING SALE 1.99
27"x72" PLASTIC OUTDOOR LIVING SALE 2.49
30"x72" I-BEAM OUTDOOR LIVING SALE 8.49
30"x76" SQUARE QUILT OUTDOOR LIVING SALE 12.99
30"x72" BOX TYPE OUTDOOR LIVING SALE 14.99

COMPLETE LINE OF PUMPS FOR AIR MATTRESSES, BOATS, ETC.

SAVE ON CAMPING ACCESSORIES

- 5-GAL. RIGID WATERPAK 5.88
- 5-GAL. FOLD-A-CARRIER 1.89
- 1-GAL. CANVAS WATERBAG 2.99
- 2-QT. BLANKET CLOTH CANTEEN 2.69
- 18" CAMPING SHOVEL 1.69
- FOLDING CAMP TOASTER ..... 99¢
- LIQUID FILLED LENSATIC COMPASS (Reg. 8.50) 5.49
- NYLON MONEY BELT (Reg. 1.95) ..... 99¢
- 3-COMPARTMENT ALUMINUM DINNER PLATES ..... 2 for 1.49
- FOLDING CAMP STOOLS 1.99
- FOLDING CAMP CHAIR 2.79
- INFLATABLE CUSHION OR PILLOW 1.99
- 2-MAN MESS KITS (Reg. 5.49) 3.99
- 4-MAN COOK SET (Reg. 9.49) 7.88
- 6-MAN COOK SET (Reg. 12.95) 10.49
- GOLF BALLS (3 Pack — Reg. 1.49) ..... 99¢
- RUBBER COVERED SOFTBALL 1.49
- SPACE BLANKET (Reg. 10.95) 8.99
- 3-PIECE ALUMINUM OPEN SAUCEPANS (Reg. 2.49) 1.69
- STACKING COFFEE MUGS, each ..... 49¢ 3 for 1.00
- 6" INDIVIDUAL PLASTIC SALAD BOWLS, each ..... 29¢ 4 for 88¢
- 9" ROUND WOOD STEAK BOARDS (Reg. 1.99) 1.39
- 10½" CAST IRON FRY PAN (reg. 8.49) 6.99
- 10½" CAST IRON CHICKEN FRYER AND COVER (Reg. 15.99) 12.99

IONA BLENDER

BT44 IONA BLENDER in AVOCADO or HARVEST GOLD. 8 speeds, plastic jar, recommended as one of the best by Consumer's Report.
OUTDOOR LIVING SALE 31.99

DENIM BACKPACKERS
Ideal bags for people on the move this summer! Compact and warm — WONDERPUFF POLYESTER fill with rugged BLUE DENIM outer shell, warm cotton flannelette lining, full zipper and roll-up self hood with province emblems.

31D
1¼-lb. fill, 30"x77" cut size. Reg. 23.95
OUTDOOR LIVING SALE 17.99

41D
2-lb. fill, 32"x80" cut size. Reg. 29.95
OUTDOOR LIVING SALE 22.99

2-MAN BOAT
2-man rubberized nylon inflatable boat with 2 air chambers for double safety. Brass valves complete with seats, tow rope, collapsible aluminum paddles and high volume steel hand pump. Great for fishing or fun for children at the lake, etc. Regular 69.95 complete.
OUTDOOR LIVING SALE ... 57.88

LIFEJACKETS
Kapok-filled keyhole-style adult model lifejackets. GOVERNMENT APPROVED — vinyl sealed with bright orange fabric. Reg. 10.49 each.
OUTDOOR LIVING SALE ... 8.49

Children's LIFEJACKET
Government approved, kapok fill, children's jacket-type vest for up to 90 lbs. Our regular low price 11.95 each.
OUTDOOR LIVING SALE ... 9.95

SPRUCE OARS
No. 1 SITKA SPRUCE 6-foot oars. Sanded, ready for painting or varnishing. Our regular low price 21.50 pair.
OUTDOOR LIVING SALE 18.50

SAFETY FLARES
3 per package. C.I.L. safety flares for boaters, etc. Burns for approximately 15 minutes. Regular 1.99 pkg.
OUTDOOR LIVING SALE ... 1.49

WEDGE CUSHIONS
Ideal car or boat cushion or for watching sports events, etc. Foam-filled with vinyl one side and luxurious orlon pile on the other side. Regular 2.95 each.
OUTDOOR LIVING SALE ... 1.99

ANCHOR
15-lb. navy pattern painted green anchor for your boat. Regular low price 14.95.
OUTDOOR LIVING SALE 11.88

HIP WADERS
Dull finish rubber hip waders with steel shank and slip resistant sole. Ideal for fishermen, boaters, etc. Complete with knee harness. Sizes 6-11.
OUTDOOR LIVING SALE, pair 9.99

BADMINTON SET
2-player badminton set. Steel shaft racquets complete with birds and net.
OUTDOOR LIVING SALE ... 1.99

DUAL JUG
BY THERMOS — 2 compartments. Holds either hot or cold drinks. Assorted colors. Regular 8.95 each.
OUTDOOR LIVING SALE ... 6.88

ELECTRIC TOASTER
2-slice economy model "FLIP FLOP" electric toaster complete with cord. an inexpensive model for summer cabins, etc.
OUTDOOR LIVING SALE ... 6.99

CAN OPENER
IONA electric can opener. 5 year warranty. WHITE ONLY. Our regular low price 10.88 each.
OUTDOOR LIVING SALE ... 8.99

ICE CRUSHER
BY SWING-A-WAY. Table model for crushing ice for those tall cool summer drinks. Our regular low price 16.99 each. AVOCADO OR HARVEST GOLD.
OUTDOOR LIVING SALE 12.99

CAPITAL IRON & METALS LTD.
1832 STORE STREET
385-9703

New poet presents mixed bag

SOMETIMES ALL OVER, by Don Coles; Macmillan; 89 pp.; $5.95 paperback.
THE UNWAVERING EYE: Selected Poems 1969-1975, by Irving Layton; McClelland and Stewart; 161 pp.; $4.95 paperback.
Reviewed by ANN HODGES

It might not seem fair to review a new poet's first book together with an old pro's latest, but Don Coles and Irving Layton do share some common ground.

Besides each having his book endorsed by critic-poet Eli Mandel, each is well schooled in his craft; Coles' craftsmanship, though unobtrusive, nevertheless is there for the reader with a keen eye and ear; Layton has his craft down so pat, he seldom surprises.

Each uses the sexual act as a vehicle for poems; Coles with some tenderness, Layton with none.

★ ★ ★

Besides Mandel, three other established poets endorse Coles' book and all say Coles is, or is going to be, top-notch.

There are first-rate poems in Coles' book and, invariably, these are ones previously published in literary magazines, but there are mediocre poems, too, and some downright bland ones which seem to have been included just to fatten up the work to book-size.

A number of the poems seem to be meant for one particular reader; as a result, invisible barriers are up between the poems and the rest of us.

★ ★ ★

Coles is capable of reaching his readers through strong empathy; evidence of this is in his poem "To Sylvia Plath."

Also in this poem he makes good use of the conversational style he sometimes employs. Images are not his strongest point, phrases are: "I'm not surprised to hear — our daily bread — praying — for itself."

This calm acceptance, of everything in general, seems to underline all his poems. Not so with Layton's work.

Layton's persons do not accept anything. Some of you may disagree with what the poems say. You may splutter in outrage, or laugh out loud, even say "he's sick," but you will definitely feel something. Layton is never dispassionate.

★ ★ ★

Layton is a master craftsman: all his words, rhymes and lines come out right. Too bad that once in a while he does not apply some of that wealth of talent to refined, more reaching and less ribald, poetry.

He could do it, but he's discovered there are greater sales in shock. Still, if you like Layton at his shocking best, this latest book of his is the one to have.

There's specks of gold in Coles' work, perhaps an indication of a rich vein. The gold has been mined out of Layton; what remains is brass, but the highest polished brass around.

HEPBURN . . . "Life's what's important."

Africa freed Laurence's talent

THE MANAWAKA WORLD OF MARGARET LAURENCE, by Clara Thomas; McClelland and Stewart; 193 pp.; $10.
Reviewed by KATHRYN HAZEL

Professor Clara Thomas is an academic who, thankfully, believes in sharing her knowledge with the public at large. Her clear, uncomplicated prose means that both the general reader and the English literature specialist can enjoy her analysis of novelist Margaret Laurence.

Ms. Thomas, professor of English at York University, outlines the development of Canada's most gifted novelist from her first work — translations of Somali folk tales — to her latest, **The Diviners.**

She shows how Laurence's upbringing in Neepawa, Manitoba, gave her the inspiration for the town of Manawaka, the setting of four Laurence Novels and the background of a fifth. Neepawa and Manawaka are not the same — but the one is an illumination of the other. Manawaka, with its static social structure, inbred social relationships, harsh climate and limited view is in many ways a symbol of Canada.

It was Africa — where she went with her husband in 1952 — that released Laurence's talent. There she realized that the same themes in African literature — the search for an identity, the pain of exile — could be explored by a Canadian writer. Canada, like West Africa, was an emerging colonial country, still to develop its own identity and its own national literature. It was possible that here "writing could be one's profession."

Laurence

Her first works — **A Tree for Poverty,** 1954, and **This Side Jordan,** 1960 — were based on her African experiences. It was not until 1964 and the publication of **The Stone Angel,** that Manawaka became part of Canada's literary landscape.

In Manawaka Laurence created a living town, complete with landmarks, streets, houses and businesses, peopled by characters traced through four generations.

Her strongest characters are the women — Hagar, Rachel, Stacey, Vanessa, Morag — and they show us, Thomas explains, "how it was — and is — to be an individual woman in a specific Canadian time and place. And in the broadest and deepest ways, their strengths and their vulnerabilities make connections with all women, everywhere."

These women, although suffering the conflicts all women face in trying to meet the demands placed on them by the outer world and the demands placed on them by their own inner world, are still individuals.

"Out of the Manawaka background, common to many of us and within the imaginative range of us all, in a timespan of almost a century, each of these women is battered by events, but also moves of her own free will towards self-recognition, self-acceptance, and the awareness of a limited freedom. . . .

"Margaret Laurence's great gift to us is that they come indomitably through the pages, with laughter, with bravery, and with reassurance — our ancestors, our sisters, and our friends."

Love for Tracy mellowed Hepburn

KATE: The Life of Katharine Hepburn, by Charles Higham; W. W. Norton — distributed in Canada by George J. McLeod Ltd.; 232 pp.; illustrated; $8.95.
Reviewed by JULIAN REID

"She is the greatest actress of our time because she has let us see her life unfold in her playing . . . She holds back nothing . . . Her purity and cleanliness of spirit can be terrifying. She goes for the jugular vein . . ."

"She," of course, is Katharine Hepburn, the subject of this biographical tribute by Charles Higham. Kate is the product of extensive interviews with more than 100 friends and colleagues of its star — and, most important of all, with the marvellous Hepburn herself. The result is a kaleidoscopic composite portrait which is endlessly fascinating and intermittently revealing, though it never penetrates too deeply beneath the familiar surface.

But what a surface! Katharine Hepburn was born an individualist, the second of six children in an aggressively free-thinking family of maverick New Englanders. Her father, a distinguished surgeon, was a pioneering sexologist; her mother, "a headstrong and gifted intellectual," was active in the suffragette movement. Their children were raised both to know their minds and to speak them.

Kate grew up a strong-willed, carefree tomboy. But when she was 10, her beloved elder brother, Tom, hanged himself — she still refuses to believe that it was anything but an accident. His death hurt her terribly; she turned moody and embittered, no longer able to believe "in a benign destiny or in a life after death." She compensated with a mask of nervous egotism, at once suspicious and fretfully arrogant. It was not helped by the disastrous three-week marriage she contracted at 18.

About this time she took to acting as a career. Seeing her, one producer was led to exclaim: "She looks a fright, her manner is objectionable, and she has no talent." But Kate pressed herself on, scoring her first great success in the Amazonian leading role of a Broadway hit called The Warrior's Husband. In 1932 David O. Selznick lured her to Hollywood to star opposite John Barrymore in her first motion picture, A Bill of Divorcement.

"She is a distinct, definite, positive personality — the first since Garbo," declared one 1933 reviewer. It took 10 years for her slightly abrasive positivity to mellow noticeably — that was when she met Spencer Tracy, "her first and last great love." Tracy was an alcoholic, terribly vulnerable. "The directness of his pain made her stop posing," says Higham. "He cut to the quick of her nature; and she discovered herself as a woman."

Her love for him revived her own repressed vulnerability, which is the key to all great acting. Even today, Higham tells us, she cannot quite hold in "the pain she still feels years after Tracy's death. For all her oaklike strength, she is among the walking wounded."

At 65, Katharine Hepburn now stands at the height of her career. "Time and pain have stripped her to the essence. She has never looked more powerful than she does today."

Matured to a depth beyond bitterness, her genius is nurtured by her hard-won freedom from illusion. "Of all talents," she insists, "acting is the least. Life's what's important. Birth and love and pain."

And Life is precisely what Kate — like Kate herself — is all about.

CBC wartime correspondents

They kept Canadians informed

BROADCAST FROM THE FRONT, by A. E. Rowley; Hakkert, Toronto; 186 pp.
Reviewed by IAN SCOTT

This is the story of the Second World War as told by correspondents of the Canadian Broadcasting Corporation, and Mr. Rowley, who was one of them, has packaged and edited a variety of exciting experiences from the disaster at Dieppe to the crossing of the Rhine in which the Canadian forces participated.

Names of the participants in this narrative will ring bells of memory among those readers who heard them in the years of storm: Matthew Halton, Marcel Ouimet, Ross Munro, Fred Griffin, Gregory Clark—there were many of them.

★ ★ ★

The late Mr. Halton's report of the liberation of Paris is possibly the outstanding contribution:

Halton

"We came in from the south. For hours we had strained our eyes for the first sight of Paris, and there suddenly it was, the most beautiful city in the world, and the people surging into the streets . . ."

In his preface Mr. Powley writes: "The book is also a story from the remote antiquity of broadcasting . . . it is strange to remember what a wonder it was in the 1940s that the sound of a falling bomb, or an artillery barrage or a description of battle, could be put on a record in England, or Italy or France one day and heard from coast to coast in Canada the next."

★ ★ ★

There is that. And the fact that the men who put these events on record had to be there to film them. It was not done by remote control. That, too, is something to remember.

Whatever the CBC may have become in the years of peace and permissiveness it did a creditable job in Europe's battle areas. Even, it might be said, heroic.

Garland biography reads like novel

JUDY, by Gerold Frank; Harper and Row — distributed in Canada by Fitzhenry and Whiteside; 654 pp.; $14.40.
Reviewed by JOHN BARKHAM

With this, one of the most eloquent and meticulous biographies ever written of a show biz star, Judy Garland returns, phoenix-like, to relive her brief but brilliant career. She lived only 47 years but blazed across Hollywood's firmament until, hag-ridden by her inner demons, she died before her time.

Gerold Frank's **Judy** is the second Garland biography to appear this year (the first was **Judy Garland,** by Anne Edwards; Musson: $11.50 — reviewed in the Colonist April 6), and no doubt there will be others, for to an older generations she personifies a halcyon time that died with her.

For this if for no other reason there is a temptation for the biographer to cast Judy Garland as a tragic and-or sentimental figure. Frank has resisted that temptation.

In a narrative so rich and vivid in detail that it reads like a novel, he scrutinizes her strengths and weaknesses, her successes and failures with a clear and understanding eye.

This is not merely the Dorothy of The Wizard of Oz who sang Over the Rainbow until it became a personal fairy-tale for everyone who heard her sing it. It is also the Judy Garland who became a prisoner of drugs and years later behaved so abominably to her audience in Melbourne, Australia, that she was booed from the stage.

Judy Garland was, in short, nobody's fairy princess but a mixed-up girl who never really grew up, who fantasized all her life, who nursed a variety of inferiority complexes, and died at the nadir of a career that had once scaled the heights.

Gerold Frank has talked to virtually everyone who ever knew her, including four of her five husbands, her only living sister, her children, and the show biz personalities who knew her when she made the pictures that keep her memory green.

Her life is relived here in incredible detail. It is true that Judy Garland was exploited by her mother as one of three young Gumm sisters in Minnesota, but it is equally true that as she acquired fame and fortune she learned to twist men around her fingers.

GARLAND . . . she never really grew up.

Bundle of uncertainties

Frank pictures her as a bundle of uncertainties — a woman admired for her voice but not for her sex appeal ("When I sit down at a table opposite a man all he can see is my head — I haven't any neck"), who felt exploited for her talent but never explored for herself, who finally had recourse to the drugs that helped kill her. She suffered three nervous breakdowns in 10 years, was twice fired from major films because of her unreliability, and in general lived a roller-coaster life of professional and personal extremes. If any show biz star can be said to have burned herself out too soon, it is surely Judy Garland.

The book is so packed with emotion and incident that the reader is made to feel privy to this dazzling, dizzying career. Some may feel that no popular entertainer is worth this much expert attention.

But those fascinated by Garland will find a mine of colorful minutiae in these pages — how, while driving his car in Hollywood, Harold Arlen came to write Over the Rainbow; how Garland telephoned President Kennedy after his election victory and sang that song to him over the telephone; how she was earning $100,000 a year at age 18 yet died owning almost nothing, and much, much more.

To suggest, as some writers have done, that Judy Garland was merely a malleable tool molded by others is to ignore the headstrong and often willful behavior amply documented in these pages.

In recreating Garland's life Frank also recreates Hollywood's golden era, for the two coincided. She became a goddess of the movie culture and will always remain so to her fans.

Gerold Frank, who went back to the original sources, finds that much written about her in the past is suspect. While scrutinizing her with admiring eyes, he nevertheless sees her steadily and sees her whole, a star who blurred fact and fantasy all her life.

That her talent was exploited is beyond question, but what the book makes equally clear is that Judy Garland was self-deceiving and self-destructive.

In this full-length portrait subject and writer are perfectly matched. I doubt whether a more realistic, clear-eyed Hollywood biography has ever been written.

Books

Editor: E. D. Ward-Harris

Forerunner of Joy of Sex

Comfort broke ice with fiction

COME OUT TO PLAY, by Alex Comfort; Crown — distributed in Canada by General Publishing; 182 pp.

Dr. Alex Comfort is the British scholar whose **Joy of Sex** has been educating North Americans in the finer points of sexual technique for over a year. Yet that illustrated volume, still a best seller, is far from being his first incursion into what might be called the intricacies of copulation.

As long ago as 1961 he published a short novel in England under the title of **Come Out and Play,** in which he adumbrated in fictional form the physical methology specifically illustrated in **The Joy of Sex.**

It must be remembered that in 1961 it was far riskier to be specific on sexual themes than it is now, which explains why Dr. Comfort had to resort to fiction.

It's a funny novel — funny in a donnish way, with a strong satirical element and a number of jocular references that were topical in English politics of the early Sixties.

But the major point made in the book — that mankind ought to spend less time fighting wars and more time getting pleasure out of sex — is just as valid today as when it was first published. Come to think of it, it's a point that will always be valid.

★ ★ ★

In the years since the novel's appearance the Comfort idea has come to be widely accepted. In the story a rather brash British biologist named Goggins picks up a mistress he meets on a European vacation bearing the somewhat improbable name of Dulcinea. Both are sexperts and proceed to educate each other in the joys of sex.

Being strapped for cash, Goggins has a brilliant idea: why not have classes to teach others seeking boudoir bliss what they themselves have been teaching each other?

From the above you may deduce that the novel is erotically stimulating in its subject-matter. Not at all. The British law on obscenity in print having been what it was 12 years ago, Dr. Comfort probably felt that he dared not be too specific.

Whatever the reason, he preferred the power of suggestion to the power of specificity.

When word of his classes gets around clients begin to clamor for their services. As Dr. Johnson and Virginia Masters have since discovered, clients are forever beating a path to sex clinics to discover the elusive secrets of sexual happiness.

★ ★ ★

In the novel Dr. Comfort has his conjugal pair concentrate first on the "unhappy, overanxious, overpaid, oversexed Anglo-Americans, most of whom had frustrated, unoccupied wives, nothing to do, and no recreations but adultery and nuclear weapons."

Their success carries them into the most august Establishment circles in England. Royalty, no less than commoners, are not above requiring their services.

It's all pretty amusing in its formal, dignified way. The language is proper (no four-letter words), the tone rather arch, but behind the high-falutin' euphemisms is the simple notion that, in high places as in low, it is sex, good old-fashioned sex, that makes the world go round. The book closes on a note of explosive hilarity.

The **Joy Of Sex** has apparently been a comfort to so many readers that presumably they will also want to know how their mentor expresses himself in fiction. **Come Out To Play** is the answer, and as a story it delivers exactly what the title promises. —J.B.

Sports minus statistics

THIRTY YEARS OF BEST SPORTS STORIES, edited by Irving T. Marsh and Edward Ehre; Dutton; 318 pp.; illustrated; $11.50.

Anyone who can't find 25 enjoyable stories in this book is neither a sports buff nor a student of journalistic history.

The book brings together the 30 best stories in the world of sport, one from each year of the last three decades, and is a fascinating collection of memorabilia.

But more than that, it brings into focus the human side of athletics, a side most sports pages leave out in favor of the where, when, why, how and score.

There's the gripping story of the death of football-great Eugene "Big Daddy" Lipscomb, written in compassionate style by Edward Linn in 1963.

And there's the almost-prophetic story written in 1968 by Nick Seitz about Tom Weiskopf entitled Is This The Man To Succeed Palmer?

For humor, Notes On The Gay Science, written by Joe H. Palmer in 1948 is a side-splitting look at thoroughbred-racing bettors and their systems.

But while reading **Thirty Years of Best Sports Stories,** keep in mind the changing style of sports writing.

It's a must for those intending to make sports journalism a career, but it will also be a treat for those with no such intentions.—KING LEE.

Top 20 in Canada

Compiled with the co-operation of bookstores across the country.

FICTION

	Last	Week	Weeks On List
1. **The Moneychangers** (Arthur Hailey)	1		17
2. **Shardik** (Richard Adams)	3		9
3. **A Fine and Private Place** (Morley Callaghan)	6		3
4. **The Candy Factory** (Sylvia Fraser)	2		14
5. **The Dreadful Lemon Sky** (John D. MacDonald)	7		6
6. **Death in Don Mills** (Hugh Garner)	4		11
7. **The Diviners** (Margaret Laurence)	10		57
8. **The Medicine Man** (Ivan Shaffer)	8		6
9. **A Month of Sundays** (John Updike)	9		10
10. **The Promise of Joy** (Allen Drury)	5		4

NON-FICTION

1. **The Bermuda Triangle** (Charles Berlitz)	1		27
2. **The Ascent of Man** (Jacob Bronowski)	2		7
3. **Breach of Faith—The Fall of Richard Nixon** (Theodore H. White)	4		4
4. **Stress Without Distress** (Hans Selye)	3		41
5. **Total Fitness in 30 Minutes a Week** (Laurence Morehouse and Leonard Gross)	7		4
6. **You Can Get There From Here** (Shirley MacLaine)	6		8
7. **T.M.** (Harold H. Bloomfield, Michael P. Cain and Dennis T. Jasse)	10		2
8. **Helter Skelter** (Vincent Bugliosi with Curt Gentry)	5		19
9. **Here at the New Yorker** (Brendan Gill)	8		8
10. **Conversations with Kennedy** (Benjamin Bradley)	—		—

Quote!

When I get hold of a book I particularly admire I am so enthusiastic that I lend it to someone who never brings it back. —Edgar Watson Howe.

DIVER leaps from helicopter to join partner in chilly waters two miles off Ogden Point. At right, rescue trainees free dummy from beneath capsized boats. Men in dinghy do not take part in 'rescue' but act as lifeguards and assist in exercise by replacing dummy under boat for next pair of para-rescuers.

—Colonist photos by Alex Barta

Para-rescuers train in calm sea

Too good to be true

The body entangled in fish nets beneath a capsized boat wasn't real but the ramifications of the rescue exercises that followed were.

Eight men from para-rescue units at Canadian Forces bases across the country have just completed a three-week diving training course at CFB Esquimalt.

And the approximate 20-foot leap from a hovering helicopter into the waters two miles off Ogden Point this week was their final test.

It was the first time the wet-suited men had jumped with full diving gear from a helicopter. They all made it without a snag.

As the helicopter dropped the men in pairs by the capsized boat, diving unit training officer Lt. Mark Draibye explained that the men would go underneath the overturned pleasure craft, and free the entangled dummy.

Walker
. . . Sooke native

Draibye
. . . busy season

Draibye pointed out that the rescuers were aided by relatively calm waters, which often isn't the case in real rescue attempts.

"It's always when the weather's miserable," he said.

With scuba training, Draibye said, the para-rescuers would now be able to enter a capsized boat and recover any occupants.

About one half of the Canadian Forces para-rescuers have taken scuba training. Eventually all of them will take the course to assist them in their water rescues.

Drownings this past spring in the herring fleet, according to Draibye, were a strong impetus in getting the course started sooner than planned.

But not all the para-rescuers will find themselves using their scuba training at commercial and fishing vessel disasters.

Shortly after "rescuing" the dummy, Master-Corp. George Walker, stationed near Edmonton, said the scuba training would assist him with aircraft-through-ice rescue situations.

Walker, 29, whose parents Mr. and Mrs. Ron Walker still live in Sooke, took part in the search for pilot Martin Hartwell in the Arctic in November, 1972. Hartwell was found after 32 days in subzero weather. His three passengers had all died.

Walker said most of his unit's rescues are made during spring break-up and winter freeze but Draibye said the training program was suspended until fall because the para-rescuers are needed for summer.

"We're coming into the busy rescue season," he said.

CAR AND DRIVER CALLS IT "NOTHING LESS THAN THE FAMILY SEDAN OF THE FUTURE." THEIR READERS CHOSE IT THE FAMILY SEDAN OF THE YEAR.

VOLVO

TEST DRIVE A VOLVO AT

Brian Holley MOTORS LTD. Dealer Licence No. D-3170 VOLVO

3319 DOUGLAS AT CLOVERDALE 384-1161

Region library start 'possible next year'

Regionalization of the Greater Victoria Library Board to include View Royal and the Gulf Islands could begin next year according to Oak Bay Ald. Shirley Dowell.

Mrs. Dowell said regionalization had a big boost at a Vancouver meeting Friday between the board's executive committee and the provincial Library Development Commission when it was learned that municipal contributions would not exceed their level at the time of regionalization.

The four core municipalities contribute about three mills of their budget to library services.

Mrs. Dowell blamed the failure of last year's attempt on the reluctance of councils to face possible rising library costs.

Mrs. Dowell said the commission would contribute 20 per cent of the initial regional library budget and increase its contribution to 30 per cent as the regionalized library budget grew.

The commission would also grant $150,000 toward a new central facility for a regional library in downtown Victoria.

Mrs. Dowell said the board members could return to the municipalities to propose regionalization "now that we know it's a closed end and won't mean open-ended costs for the municipalities."

The executive committee also heard that the board may not lose the $32,000 which was unexpectedly dropped from a commission grant. The board received only $88,000.

"We've every hope we'll recover before the end of the year the $32,000 shortfall," Mrs. Dowell said.

She said the commission members asked the board to go over its budget and list projects such as talking books that are eligible for grants from other sources.

"This is the kind of thing we're going to do," she said before the committee meets again with the commission in September.

She said no library programs were in danger of being cut because of the shortfall.

Three 'doing well' after hotel fire

The remaining three people still in hospital after a June 22 fire at the Royal Olympic Hotel are reported to be progressing well.

Three died and 11 more were taken to hospital after the fire swept up a stairwell in the hotel at 642 Johnson.

Albert Martell, 58, of 2140 Cadboro Bay, night auditor at the hotel, was the most seriously affected of those taken to hospital. His condition has improved from poor to fair. He is in Victoria General hospital.

Also still in the same hospital is James Minnis of Vancouver whose wife, Lorna Anne, was one of the three dead.

George Chen, 48, of Vancouver is reported in very good condition in Royal Jubilee Hospital.

In a $5,000 house fire Friday morning four firefighters and another man were injured but didn't require hospital care.

A fire department spokesman said two of the firefighters suffered cut hands and two others received back injuries at the fire in a house occupied by Mr. and Mrs. Harry Prescott, 2512 Wark.

Cyril Prescott, 35, of 128 Randall, was injured after the fire when he entered the house and a chandelier hit him.

Greece indicts ex-officers

ATHENS (UPI) — Greek military authorities Friday indicted 21 former army officers for planning an armed revolt in February to force the civilian government to release imprisoned members of the former military regime.

Third quake in California

DROVILLE, Calif. (UPI) — Residents of this Sierra Nevada foothill city were jolted Saturday by a third mild earthquake within 10 hours. There were no reported injuries or major damage.

Kootenay hikes power rates

TRAIL, B.C. (CP) — The West Kootenay Power and Light Co. has announced an increase in rates effective July 15, averaging $2.10 a month, affecting two-thirds of the company's customers.

Not Everybody Is On Holiday . . .

WE'LL BE OPEN TO SERVE

10 a.m. to 10 p.m.

TUES., JULY 1

Our Main Dispensary in the Yarrow Building, will be open for prescription and other service on the July 1st Holiday . . . fully qualified pharmacists on duty at all times.

DELIVERY 384-1195

McGill & Orme LIMITED
PRESCRIPTION CHEMISTS

649 FORT STREET IN YARROW BLDG.

Open every night of the year 'til 10 p.m. except closed Supper Hour Sundays

OXFORD FOODS

271 COOK STREET

Open Daily 9-9; Sunday 10-7

Prices Effective Sun., June 29 — Tues., July 1

We Reserve The Right to Limit Quantities

Blue Bonnet MARGARINE 3 lbs. 1.79

Maxwell House INSTANT COFFEE 10-oz. Jar 2.19

East Point SHRIMP 4¼-oz. Tin 69¢

V8 VEGETABLE JUICE 48-oz. Tin 69¢

Western Family KETCHUP 32-oz. Bottle 89¢

Country Club MANDARIN ORANGES 2 10-oz. Tins 59¢

Royal JELLY POWDERS 5 3-oz. Pkgs. 1.00

PERFEX BLEACH 64-oz. Bottle 59¢

Can-Com Buildings Ltd.

No. 308-9395-120th St. (Scott Road) DELTA, B.C.

Phone 584-7474

for the Manufacture and Erection of Farm and Commercial Buildings

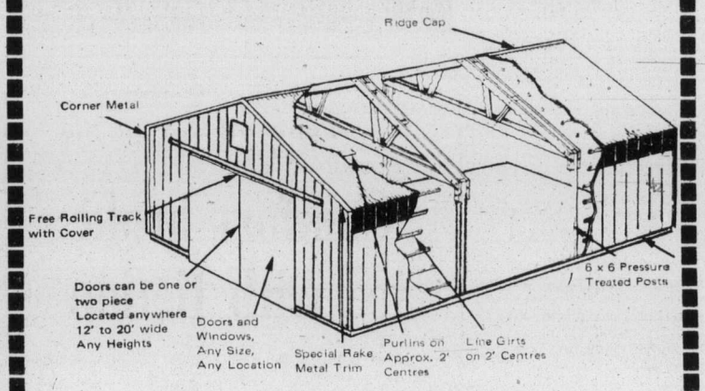

ALL LABOR AND MATERIAL FULLY GUARANTEED!

CAN-COM Gives You These Benefits

★ Engineered Trusses
★ Color Combinations
★ Bank Financing Available
★ Pressure Treated Posts
★ Steel where Steel is Needed—Wood where Wood serves best.
★ No Down Payment Required O.A.C.

Mail Coupon to CAN-COM Today for FREE Information about prices on . . .

Garages—Machine Shops—Hay Feeder—Hay Covers—Utility Sheds

★ *FREE Delivery To anywhere on Vancouver Island on any building ordered during the next 30 days.*

TELEPHONE: 112-604-584-7474

Yes, I want full information and prices.

I PLAN TO BUILD A

☐ Hay Storage & Feeder ☐ Horse Barn
☐ Haycover ☐ Loafing Shed
☐ Garage ☐ Machine Shed
☐ Utility Shed ☐ Other type of building
☐ Shop
☐ Warehouse

APPROX. SIZE FT. BY FT.

Name .....
Address .....
City .....
Phone ..... Postal Code .....

Mail Coupon Now and SAVE Time! Labor! Money! Commercial Buildings

BANK FINANCING ARRANGED ON MONTHLY PAYMENTS TO FIT YOUR NEEDS.

Tommy—a slice of thumping good fun

MOVIES with JON FERRY

British director Ken Russell's happily-pounding movie rock opera **Tommy** (mature at the Haida) can't be described in words of one syllable.

Only an expanded, extravagant gothic script will do.

Tommy's like standing on Blackpool (the English resort town with the music-hall style) pier polishing off an endless stream of frenetically-whipped ice cream of various colors and confections.

It's great to change from one nutty flavor to the other — at least for a while.

But if the calories keep coming for nearly two hours with no cone to crunch, let's face it, your digestive system tends to get more than a wee bit distended.

But Tommy, which is really Russell's typically energetic screen dressing of The Who's rock opera written by Pete Townshend, does mange to leave a good taste in the mouth.

Critics who blanched at Russell having a go at Tschaikovsky in the Music Lovers, or were simply sickened by The Devils, can hardly quibble at him being let loose on this nice simple tale rocking to the pulsating counter-culture of the '60s.

It's a vehicle that even Russell's heavily excessive imagination — Wagnerian is the cherished word — can't overtopple or out-camp.

Tommy (eventually played by dead-pan Roger Daltrey) is a little boy who is struck deaf, dumb and blind when he witnesses his stepfather (Oliver Reed in magnificent greaser style) put an end to his real father (RAF Captain Walker played by Robert Powell).

For no particularly remarkable reason Tommy grows up to become world pinball champion, thereafter regaining his senses, and, after leaping around a good deal, heads a pinball-playing peace movement with messianic fervor.

Ann-Margret adds a touch of occasional elegance, sleaziness and pathos as Tommy's guilt-ridden mother.

Russell adds a great deal more including considerable visual beauty and sensual chaos.

One scene has an all-white Ann-Margret writhing around in her all-white boudoir frantically switching TV channels between one showing Tommy the pinball champ and others showing extravagantly parodied commercials.

Not unnaturally the TV set eventually bursts and out comes foam, baked beans and chocolate — the subject of the commercials.

Russell makes Ann-Margret wallow in it all, then ride astride a long sausage of cushion in a Freudian manner.

Another Russell piece de resistance finds Tommy in the grip of the chocolate-colored Acid Queen (Tina Turner).

She manages to shove the senseless boy into a suit of armor covered with hypodermic syringes.

As the armor opens and closes and the needles do their work, Tommy is metamorphosed until all that remains is a skeleton with large, juicy snakes wandering in and out of it.

Movie critics of the next decade could be left studying this imagery for years.

Those of this decade may find it of questionable meaning.

However, if you add this fiercely-acted, Russell-illustrated tale to Townshend's thudding score (some 25 songs) and the thick voices and funky faces of several British cult figures you come up with a triple-decker funburger laced with nostalgia.

And that, in words of one syllable, is what this Russell opera is all about — thumping good British fun albeit wearisome towards the end.

Film clips

And Now For Something Completely Different (Towne): Zany wide-screen adaptation of Monty Python TV gags, courtesy of the indelibly memorable, panoramic British comedy team. General.

Don't Turn The Other Cheek (Counting House 2): Western colleen (look it up), a Russian prince and a Mexican bandit. Mature.

Funny Lady (Odeon 1): Chapter 11 of Fanny Brice story with Million Dollar Baby Barbra Streisand. Mature.

Jaws (Odeon 2): Shark power in the raw is featured in this adaptation of Peter Benchley's best-selling story of an island community terrorized by the jaws of a man-eating shark. Mature but only for the precocious child.

Man About the House (Capital and Tillicum): Screen adaptation of successful British television apartment comedy. General. Mature at Tillicum in double-bill with **Not Now Darling.**

Oh Calcutta (Fox): Return of the spirited musical sex comedy that rode out Victoria charges of obscenity in the fall of 1973. Restricted.

The Day of the Dolphin (Oak Bay): Scientist George C. Scott trains dolphin to talk and takes part in counter-intelligence scheme involving political assassination. Double-billed with **A Touch of Class** which is A-rated. Mature.

The Day of the Locust (Royal): John Schlesinger (Midnight Cowboy director) adaptation of Nathaniel West's cool novel about Hollywood hangers-on of the late '30s. Interesting, but uneven. Restricted.

The Return of the Pink Panther (Coronet): Sellers as irresistible Inspector Clouseau in pursuit of the thief who stole a fabulous diamond in an exotic shahdom. Magic for children. General.

Young Frankenstein (Counting House 1): Sparkling, gag-filled Mel Brooks send-up of horror films. Mature.

Sales manager said to be Nazi killer

BUENOS AIRES (AP)— Authorities are holding a man believed to be Walter Kutschmann, a former Nazi Gestapo officer accused of killing 38 Polish Jews in 1941, Argentine government sources said Saturday.

Kutschmann
. . . soldier

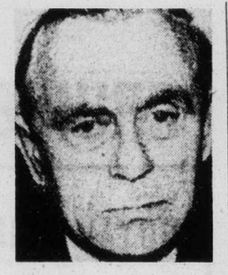

Olmo
. . . salesman

Information supplied to Argentine police by the Jewish Documentation Centre in Vienna said Kutschmann and his men also were responsible for the deaths of between 1,500 and 2,000 other Jews in Brzezany and Podhajce in 1942, but the specific accusation was in connection with the group of 38.

The man being held, who is 61, has been living in Argentina since 1947 under the name of Pedro Ricardo Olmo and now is sales manager for Osram, an Argentine manufacturer of lamps and appliances.

He was arrested after police received a report from Simon Wiesenthal, a well-known Nazi hunter who runs the Jewish Documentation Centre, the sources said.

Wiesenthal said in Vienna after the arrest that he was gratified by the prompt action of Argentine police and hopes West Germany will request the man's extradition.

"He cannot be tried in Argentina for crimes he committed as a member of the Nazi SS against Polish Jews," Wiesenthal said, "but he can be tried in West Germany."

One of several highly-placed sources in Buenos Aires said Wiesenthal's information "has been passed to very high levels, and there is no information we can give; but we can confirm that Olmo has been detained."

Federal police said they have no information on the case, and there was no public record of charges. Apparently authorities here are detaining Olmo pending international investigations.

Wiesenthal told a news conference Friday in Vienna he has "irrefutable evidence" that Kutschmann-Olmo headed a squad that murdered 20 Polish professors and 18 family members on July 4, 1941, in the Polish city of Lemberg, now in the Soviet Union and named Lvov. The reported sites of the 1942 killings also are in the Soviet Union now.

Argentina has acted slowly in the past in cases of suspected war criminals.

FOR TRAVEL INSURANCE
P. R. Brown and Sons Ltd.
762 Fort St.
385-3435

DRURY'S EVERGREEN TOURS
478-6520
(If no answer phone evenings)
LUXURY COACHES
PENDER ISLAND
(includes ferry and tour of island)
Sat., July 5 — 1 p.m.
$7.50
PARKSVILLE & CATHEDRAL GROVE
Sunday July 13—10:30 a.m.
$7.00

RENO
FLY PACKAGE
2 Nights 327.52
3 Nights 382.26
FOR TWO
From Victoria including air, hotel, package.
TRAVELEYDEN
For Value and Dependability
768 Fort St. 388-4201

Shakespearean Festival
ASHLAND, OREGON
presents
ALL'S WELL THAT ENDS WELL
HENRY VI, PART ONE
ROMEO AND JULIET
Enjoy these spectacular plays on our exclusive Ashland Tour. Sept. 2nd — 6 days. $149.00 Double Occupancy. Includes transportation, accommodation and reserved seats for three shows.
Reservation accepted only to August 4th.
Capital Tours
Phone for complete itinerary.
384-1432
403-645 Fort Street

Come along to
DISNEYLAND
THE ALL-FUN WAY!
Summer Vacation Coach Tours — 10 Days
July 12, Aug. 16 and Sept. 20
Family prices begin at $193 Ea.
All-Fun Family Tours put the fairy-tale world of Disneyland at your doorstep at rates you can afford. And there's more . . . like admission to Disneyland plus 15 attractions, Knott's Berry Farm, Movieland Wax Museum, and the fascinating San Diego Zoo.
MARITIMES MAGIC — 22 DAYS
From coast to coast by All-Fun coach and Air Canada. Departs July, August and September. $729 Ea. Sharing
CALIFORNIA—15 DAYS Of sunshine.
Departs July, August and September
CALIFORNIA—Arizona — 16 DAYS
From Sept. 27, Oct. 16, Nov. 15, Dec. 6
CALIFORNIA-PALM SPRINGS
Nov. 8
For reservations or free color brochure contact your travel agent or
ALL-FUN TRAVEL
2620 Quadra Street
382-4271
ALL FUN TOURS!

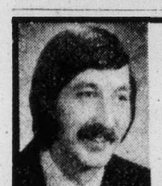
BOB BEECHER
BOOK NOW for AUSTRALIA and NEW ZEALAND
"FLY/DRIVE TOURS"
14-DAY INDEPENDANT FLY-DRIVE TOURS
TO AUSTRALIA FROM $1267.00
TO NEW ZEALAND FROM $1247.00
PRICES INCLUDE:
1. ROUND-TRIP ECONOMY JET FLIGHTS VANCOUVER/SYDNEY OR AUCKLAND
2. ARRIVAL TRANSFER
3. CAR RENTAL—UNLIMITED MILEAGE
4. HOTEL ACCOMMODATION
Also available
FLY/COACH and FLY/TOUR HOLIDAYS
for brochures and reservations, contact:
BURRITT TRAVEL
386-7574 635 YATES
IATA

YOUR HOLIDAY HOT LINE
382-6160
Ask for Marilyn, Dwight or Bill
AIR . . . TOURS . . . TRAINS . . . CHARTERS . . . SUN . . . CRUISES
WESTERN CANADA TRAVEL SERVICE LTD.
729 JOHNSON ST. Opp. Civic Parkade 382-6160

JAMES BAY RESIDENTS
Our new Travel Bureau in the heart of James Bay opens soon. Meanwhile, ask for our Ticket Delivery Service.
FEATHERSTONE TRAVEL SERVICE
386-6101
734 Yates St.

WAIT
UNTIL MONDAY'S TIMES TUESDAY'S COLONIST
FOR THE BIG NEWS
WATCH
FOR THE SMASHING AD THAT TELLS THE WHOLE STORY OF THIS EVENT!
THE TRADERS
715 FINLAYSON ST. (Top of the Town) PHONE 388-6264

HAWAII
YOUR COMPLETE RESERVATION SERVICE IN VICTORIA.
CALL FOUR SEASON TRAVEL. 620 VIEW ST. 384-7108

VACATION!
DO YOUR THING...
ENJOY THE COLONIST TOO!
Let the Colonist be part of your daily enjoyment wherever you go on vacation. The whole family will appreciate keeping up with their favorite features, comics, columnists, hometown news, sports results, etc. Relax and enjoy your holidays with the Colonist providing that extra touch of home!

IT'S EASY TO ARRANGE
Just tell the Circulation Department in plenty of time — the dates and location of your vacation, and the Colonist does the rest.
PHONE 383-4111
The Daily Colonist
Circulation Department
Or Complete this Form and Place it in the Mail
Mail Vacation Subscribers are required to pay in advance.

THE DAILY COLONIST,
Circulation Department,
2621 Douglas Street, Victoria, B.C.
Please have The Daily Colonist forwarded to my vacation address below:
EFFECTIVE: .... (Date)
NAME .....
PRESENT ADDRESS: .....
VACATION ADDRESS: .....
RESUME DELIVERY at my home: ..... (Date)

TAKE THE ALL-FUN BUS
TO RENO
Departs: July 12 and 26, Aug. 2, 9 and 30
SUMMER SPECIAL
Twin or Double Only $119 ea.

- Air conditioned, rest room, stereo equipped coach
- Accommodation at THE PIONEER INN or RED CARPET
- Get acquainted wine and cheese party
- Two breakfasts at the Cal-Neva Club plus meal discounts
- Regular fun packages — Pioneer Inn or Riverside, Ponderosa or Silver Club
- Side trips to Virginia City, Carson City and Lake Tahoe
- $1,000 Excess Hospital and Medical Insurance

Write or Phone
Your Travel Agent or
ALL-FUN TRAVEL
382-4271
ALL FUN TOURS!

Thomas Cook/Canada
WORLD TRAVEL SERVICE
CRUISE TO ALASKA
7, 10 or 12 days relaxing on board a cruise liner and scenery that is absolutely spectacular. THOMAS COOK has available for you a complete selection of Alaska Cruises to suit your pocketbook. Leaving from Vancouver throughout the summer.
Prices from $475
Thomas Cook
The first name in travel. Everywhere.
1322 Douglas St., Victoria 388-7811
416 Seymour St., Vancouver 688-0231
643 offices in 53 countries

Sun Temple Orissa state landmark

Tourists can know India by visiting Orissa state

ORISSA, India — European and North American lion tamers could learn a trick or two for their circus acts by visiting this state located on Indian's east coast.

In fact, the average Canadian visitor might not even want to see big jungle cats go through circus paces at the crack of a whip again after witnessing the Adivasi tribes India's east coast.

Adivasi literally means tribal people. And right in the centre of Orissa State, these tribes can be seen. It is one of the few places left in the world where men in the state of nature can still be found.

Some of the hunters of the Adivasi tribe are actually capable of hypnotizing tigers! It's a unique experience to watch these men try to outduel jungle cats in this way — without aid of weapons or protective cages. And that's just for starters. They also have a peculiar way of curing snake bites. First, the blood-stream is closed off with a tourniquet, then the snake is lured back with flutes. Finally, the reptile is hypnotized and sucks back its own poison.

It may sound like something out of Ripley's "Believe it or Not" — or even a circus sideshow. But in this case, it happens to be true. The Adivasis are descendents of the people who lived in Orissa before the Aryan invasions from the north over 3,000 years ago. Today, the tribes are protected by the Indian government, as they own valley lands and may not sell without government permission. Of course, modern civilization has brought about some changes. For example, many trible people have left traditional hunting and farming behind to become workers in the iron fields.

For the most part, however, they remain unspoiled. Their skin is very dark, and gleams in the hot sunlight. Men still carry bows and spears, and wear basic loincloths. The women are also sparsely dressed, and walk carrying babies on their hips.

Their society is uninhibited. Unlike the rest of India, where the majority of marriages are arranged, the tribal people marry for love, and divorce if they so desire. The men and women dance to the beat of drums at frequent village gatherings which can last for hours, or even days, until everyone becomes totally exhausted.

The jungle area where the Adivasi Tribe lives comprises only a small part of Orissa, but the visitor with a bit of adventure in his veins will certainly enjoy seeing it. For those a little less inclined towards this sort of thing, Orissa is still a fascinating state. It has been said that if you know Orissa, you know India. In capsule form, the visitor can catch glimpses of the India lost in history's caverns before Christ was born, or the golden age of temple builders — and finally a modern country facing the world of industry. In addition, a classical dance form evolved in Orissa, and is still going strong. It is called the Odissi, and is still another visitor attraction.

All of these ingredients are set in fertile green plains, mountains, game-filled forests, beaches with some of the world's finest sand, water falls, and great rivers. Finally, add some of the holiest Hindu cities in India with their thousands of pilgrims, colourful festivals, holy men and centuries-old temples, and you have an attraction visitors won't soon forget.

The state lies on the shores of the Bay of Bengal, with an area of some 60,000 square miles. In the west are the flatlands reaching out to the Eastern Ghats, where green valleys and five large rivers flow into the Bay of Bengal. In the upper regions and slopes are forests containing wild elephants and bengal tigers along with rare species.

Although there are over 15 million people in Orissa state, there is only one city with a population of over 100,000 people. The people, called Oriyas, are basically rural — simple, friendly people who follow the traditional craftsmanship and farming of their forefathers.

Little about Orissa is "Western", so for those with a lively curiosity, the state is bound to appeal.

In reality, however, recorded history can be traced back to about 260 B.C., where the edicts of Emperor Ashoka are carved in rock just five miles from the current capital of Bhabaneswar.

He fought a bloody war to conquer Kalinga, but repented and converted to the Buddhist way of non-violence. And although his religion eventually spread throughout India following Ashoka's conversion, strangely it did not last in the province itself.

Fascinating are the huge temples and other monuments created by the successive waves of conquerors. It is said that 7,000 temples once ringed the sacred lake Bindu Sagar.

The most impressive temples, however, are found in Bhubaneswar and Puri.

Bhubaneswar is the capital city, with two aspects of interest to visitors. There is the 20th century garden, and the picturesque town with its numerous temples. Within a six mile radius, it is possible to see a panorama of Orissa's art and history dating from 3 B.C. to 16 A.D. The city, with literally hundreds of temples, certainly merits the name "Cathedral City of India."

Puri, site of the famous Jagannath (Lord of the World) temple is one of India's holiest cities, perhaps second only to Banares, location of the famed Ganges River. About a dozen religious festivals are observed at Puri each year, the most interesting being Rathyatra, or Car Festival, commemorating a journey of Krishna. The huge wooden chariot which carried the image of Jagannath during the festival has given the word 'juggernaut' to the English language.

The temple itself, a magnificent structure built eight centuries ago, dominates the countryside for miles around. Lightly carved, the temple belongs to a period in Orissa's history when architects sought to impress the beholder with mass rather than ornamentation.

A NEW, EXCITING
SOUTHERN OREGON MINI-TOUR
5 Days — 4 Nights
Tour Southern Oregon in a deluxe, air conditioned coach. Stay at the luxurious Country Squire Inn at Eugene from where you will visit the famous Wildlife Safari & Children's Zoo, Ride deep into the Cascade Mountains aboard an historic train, watch the Sea Lions in their caves at the fabulous Inn at Spanish Head on the breathtaking, rugged Oregon coast. All this for only $112.50 (per person sharing).
DEPARTURES July 7 and 21, Aug. 4 and 18.
REDWING TRAVEL
545-645 Fort St. 383-5311 - 382-5194
or call your Travel Agent.

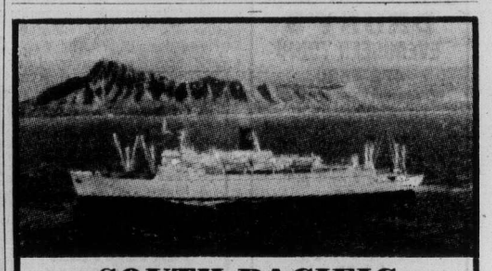

SOUTH PACIFIC
CHRISTMAS CRUISE
32 Days sailing Honolulu December 15.
PASSENGER AGENT IN VICTORIA
WILLIS TRAVEL SERVICE
385 4312 • 578 Yates St., Victoria, B.C. • 385 4312

WATERTON LAKES
July 19 7 Days $165 Twin
A scenic, relaxing week viewing the beauty of Southern B.C. and circling Waterton and Glacier National Parks. The return trip is over the unexcelled North Cascades Highway.

ALASKA TOUR
Aug. 5 14 Days $474 (Sharing)
One of B.C.'s most popular bus-cruise tours: central B.C., the Inside Passage via Sitka to Skagway, Alaska, W and Y Rail over The Trail of 98 to Whitehorse, Yukon; the Alaska Highway through Northern B.C. to Bennett Dam. Probably the last chance to do this type of tour; Don't miss it.

SCENIC THEATRE TOUR
Sept. 1 6 Days $149 (sharing)
Three high-calibre productions at the Oregon Shakespeare Theatre in Ashland, Oregon: the "Stratford of the West", plus optional matinees and some of the finest scenery in the North West. Reserve now.

OLYMPIC CIRCLE TOUR
Aug. 9 4 Days $89 (sharing)
A brief, relaxing experience. Hurricane Ridge, Lake Quinalt, The Rain Forest, Hoquiam Castle and home via Seattle with time for shopping. A fine mini-holiday!

DAY TOURS

July 1st	Parksville	$11.50
July 12	Salt Spring	$12.00
July 26	Bellingham	$12.50

Call the holiday number
384-1432
Capital Tours
403-645 Fort Street, Victoria
(4th Floor, Yarrow Bldg.)

sea sky vacations
ORIENT CRUISE
Sail Sept. 27 on board the Holland American's cruise ship "PRINSENDAM" for Alaska and the Orient. Ports of call include Ketchikan, Juneau, Glacier Bay, Valdez, Anchorage, the Aleutians, Hakodate, Tokyo, Kobe, Okinawa, Taiwan, Hong Kong and Singapore.
On arrival in Singapore commence a tour including Singapore, Penang, Kuala Lumpur and Hong Kong, returning home to Vancouver on Nov. 9, 1975.
Cost including:
* Sharing outside upper and lower bedded cabin.
* Air fare Singapore to Vancouver.
* Most meals and some sightseeing.
* Sharing twin-bedded hotel rooms.

$2959.00 (U.S.)
FOR BOOKINGS CALL 382-9202
1075 Pandora at Cook "Free Parking"
(BCAA members and non-members welcome)
BCAA TRAVEL AGENCY
YOU'LL LOVE US

HAWAII
2 Week
Package Tours
Saturdays from Vancouver
$399 up
WILLIS
TRAVEL SERVICE
578 Yates 385-4312
Opposite Post Office
for Personalized Service

SAVE MONEY
FLY BY CHARTER
HAWAII MEXICO
GREAT BRITAIN COSTA DEL SOL
DEPARTURE DATES FROM NOW
'TIL SPRING '76 ARE STILL AVAILABLE
TO SUIT YOU!
FOR YOUR CHARTER FLIGHTS
CALL THE SPECIALISTS!
Danny Millar Dale Thorngren
386-6101
FEATHERSTONE
TRAVEL SERVICE LTD.
734 Yates St.
386-6101
Peter Hotten
Colwood Plaza
478-9505
Remember: "If it's Travel It's Featherstone!"

SALT SPRING
Thursday 9:30 A.M.
July 10 $10.50
A very pleasant days outing and 2 short ferry trips. Drive around the island and lunch at Ganges is included. Home via Fulford.

HURRICANE RIDGE
Tuesday 10:00 A.M.
July 15 $11.50
Scenic drive up to the Ridge. Spectular Mountain scenery of Olympics and Juan de Fuca. Reserve early.

HARRISON
Wednesday 8:00 A.M.
July 30 $13.00
Lovely drive along the north shore of the Fraser. View the valley from Westminister Abbey. Lunch-swim-walk at Harrison.

These Tours are filling very quickly. Decide now to be with us on the tour or tours of your choice, and reserve by deposit.

CANADIAN ROCKIES
Aug. 22 to 28 8:00 A.M.
Dble. $180 Twin $190
This scenic tour of beautiful southern British Columbia includes the rugged Monashee mountains Arrow and Kootenay Lakes — Fort Steele — Radium Hot Springs and Banff. Return via Lake Louise and Rogers Pass.

GRAND CANYON
BRYCE AND
ZION CANYONS
SALT LAKE CITY
DEATH VALLEY
We will be taking this popular tour again this fall.
Sept. 22 to Oct. 4.
This is one of our most popular tours. It has something for everyone. Mountains—deserts—lakes—yawning canyons in ever beautiful technicolour. Overnight on the north rim of Grand Canyon—see the eroded spires of Bryce. Two nights in Las Vegas and two nights in Salt Lake City.

B.C. TRAVEL
402-1029 Douglas St. 385-4732
Hours: 9:30 to 12 and 2:00 to 5:00

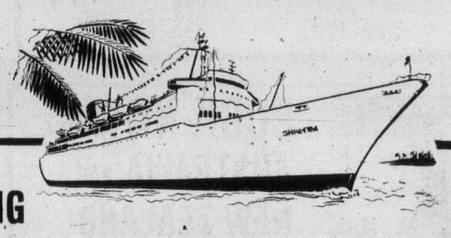

CRUISE
with
ROYAL VIKING
to
MEXICO — PANAMA CANAL
CARIBBEAN — FLORIDA
16 Glorious Days from $1,346
Ports of Call: San Francisco, Los Angeles, Mazatlan, Puerto Vallarta, Panama Canal, Caragena, Willenstad, Montego Bay, Fort Lauderdale

	DEPART SAN FRANCISCO	ARRIVE FORT LAUDERDALE
1975	October 7	October 24
	November 12	November 29
1976	January 4	January 21
	February 9	February 26
	March 16	April 2
	April 6	April 23
	April 21	May 8
	May 12	May 29
	May 28	June 14
	September 5	September 22
	October 19	November 5
	November 16	December 3

BOOK NOW FOR
BEST CHOICE OF
CRUISE AND
ACCOMMODATION
TOTEM TRAVEL
MAYFAIR 386-3277
HILLSIDE 595-1181
DUNCAN MALL 748-2594
PORT ALBERNI 728-8138
"At Totem, Most of All It's the People"

PASSPORT PHOTOS
10-Minute Service
Open 'til 9 P.M.
Wed., Thurs., Fri.
TIVOLI STUDIOS
Hillside Shopping Centre 595-8024

Luxury life at sea

By FRANK MACOMBER

ABOARD FAIRSEA (CNS) — After a day or so of soaking up sun on the decks of this luxury cruiser, you get to wondering if this kind of travel is for real or something out of the days of F. Scott Fitzgerald and the '20s.

Then you talk to some of the ship's officers and even to the president of Sitmar Cruises, which operates this cruise ship and her sister, the Fairwind.

Ocean travel is on the upswing, partly because the teenagers of the '60s have found out the passengers no longer bring steamer trunks aboard or wear dowager-type, down-to-the-heels dresses to the dining salon.

The younger generation has found out that middle-aged or even old folks can get with it at sea. So more and more they're beginning to book cruise on ships like the Fairsea and Fairwind.

On this week-long journey from Los Angeles along Mexico's Pacific coast as far south as Mazatlan the average age of the passengers is about 42. A few years ago it would have been closer to 50. Until the early 1970s young North Americans just weren't having any of this "shipboard idle" stuff. It was all part of the generation gap and just about as ill-considered.

Sitmar officials say their bookings for both the West Coast (Mexico-Canada-Alaska) and the East Coast (Caribbean-South America) cruises are picking up steadily, partly because it costs such a bundle to travel in Europe these days.

Nobody can enjoy $5 drinks and 85-cent coffee for long, even in West Germany, France or Italy.

J. P. Bland, Sitmar Cruises president, says cruise vacations are the swiftest-growing factor in the $30 billion-a-year international travel industry.

To achieve the climb back up, the modern-day floating luxury resorts have had to weather the head winds of an uncertain economy.

The best evidence that they have made it, says Bland, is the passenger population sailing on cruises out of U.S. ports these days.

Last year about a million cruise passengers were on board the 80 to 90 ships serving U.S. markets, the Sitmar president recalls.

"That's an increase of about 54 per cent over the 650,000 cruise passengers sailing in 1970," Bland points out.

This year the upward climb still appears to be holding firm, perhaps party because North Americans are less enchanted with auto and camper-motor home vacations than they were before the energy crisis began to take its toll.

But Bland has some other ideas about it, too.

"A cruise vacation is a different experience from just another week in the mountains or at the beach," he says. "Cruising is the type of vacation most of us need — a complete severing of our ties with the mainland and all its problems.

Bland concedes the price tag on a seven-day cruise might be higher than a week at a hotel — until you tack on the "hidden" costs of hotel life.

"On a cruise you know exactly how much your vacation will cost," Bland says. "Most people have a lot of trouble prebudgeting a hotel-based vacation."

Sitmar's package is typical of how the system works:

The price of a seven-day cruise, calling on major ports along Mexico's west coast "Riviera," begins at dockside at $350 per passenger for double occupancy. Passengers living in faraway Chicago can take the same cruise for only $75 more.

The package price of $425 represents a $217 savings per person in air fare and includes round-trip coach service, the cruise, ground transportation, porterage fees, federal and port taxes.

North Americans hit by economic uncertainties are cutting down on vacations but not crossing them off, Bland says.

"The tendency seems to be to hold on to one big annual vacation but to cut back on the number of short trips," he said. "Cruise vacations, for families, couples or singles, seem to meet the qualifications most people are looking for."

Cute coach

Barbara Jo Graves, tennis coach at a Palm Springs, Calif. high school, takes time to enjoy the sport at the Tennis Club in this sunny resort city. There are currently more than 240 public and private courts in the desert area.

SOMETHING NEW!
Bus tours to Southern Oregon!
5 Days — 4 Nights
• Includes transportation, breakfast aboard the ferry, admission to attractions and accommodation.
• Departs July 7th and 21st, August 4th and 18th. $112 per person, sharing.
Enquire about tours to Reno, Las Vegas, Disneyland, San Francisco.
BAINS INTERNATIONAL TRAVEL SERVICE LTD.
1710 Douglas across from The Bay

The REAL MEXICO
A First Class Tour
October 19-31, 1975

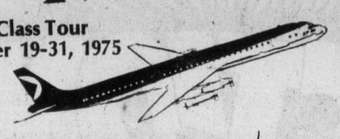

Designed for the traveler who wishes to see THE EXTRA-ORDINARY: THE REAL MEXICO AND IT'S CHARM
13 SUN-FILLED DAYS IN MEXICO FULLY ESCORTED
Tour Prices:
Double $629.30 P.P. Triple $612.80 P.P. Single $704.10
(Air fare portion of tour price subject to Gov't approval)
Tour Price Includes:
* CP Air Jet Economy Class (Including Meals)
* Services of a Tour Escort — At Your Service
* Transfers from Airport to Hotel on Day of Arrival and Vice Versa on Day of Return
* Meals Where Specified Along the Way
* Modern Air Conditioned Motor Coach Transportation on the Entire Tour
* First Class Hotel Accommodation
Highlands Travel Ltd.
LANGFORD CENTRE • 715 GOLDSTREAM AVE. • 478-7713
OPEN MONDAY-SATURDAY, 9:30 a.m.-5:30 p.m.

INDIA
LAND OF MYSTERY, LEGEND AND ENCHANTMENT
Fully Escorted Tour Departs Oct. 6th for Five Weeks
• Includes air-fare, deluxe hotel accommodations, transfers, sightseeing tours, and excursions as in itinerary, breakfast and dinner.
• Visit Bombay with its Elephanta Cavesm Udaipur, Jaipur, Delhi and The Red Fort, the Golden Temple of Amritsar, the famous Taj Mahal in Agra, Banares, and the Ganges River Calcutta. View the Himalayan Peaks, Combo, Kandy, Kashmir, Nepal, and many other exotic places.
Price per person (based on double occupancy)
From Van. $2589
Vic. Departures add $32
For brochures and information, contact:
BAINS INTERNATIONAL TRAVEL SERVICE
1710 Douglas Across from The Bay

BUDGET TRAVEL'S "MID-SUMMER'S" BEST BUYS
ALASKA CRUISE
8 DAYS $650 weekly departures
HAWAII inclusive package
15 DAYS $399 departures weekly
SOUTH PACIFIC
25 DAYS $1888 (Escorted Tour) Ex. Victoria Nov. 10
LONDON XMAS CHARTERS $379
2, 3, 4 and 6-weekly departures
FOR FULL INFORMATION 384-7121

Remember . . . There is No Extra Fee For Booking Through
FEATHERSTONE TRAVEL SERVICE
COLWOOD PLAZA 478-9505
Open Saturdays
YATES ST. 386-6101

TRAVEL TIPS

Finns don't drink, drive

By STAN DELAPLANE

DUBROVNIK, Yugoslavia — "This is a prosperous looking town. People are well-dressed. Shop windows full of luxury items you don't expect in Iron Curtain countries.

"Dubrovnik is the most popular resort on the Dalmatian coast. All red-tiled roofs climbing the foothills of the Montenegro mountains. Sunlight bouncing off white and yellow buildings as we came in dead slow over the blue, blue Adriatic."

(It's cruise season in the Mediterranean. Our Man in the Med is ending fourteen days and ten ports aboard the Golden Odyssey.)

"The main sightseeing is the old walled city. A cartoon castle with a Disney drawbridge. High grey battlements that stood up to Caesar's Own Mallorquin Stone Slingers. (How would you like to have THAT regimental tie?)

"Shops here close at one in the afternoon. Open again at 5 o'clock. That's the pattern for most ports in the Med. So shop early.

"A pocketful of dollar bills lets you buy small presents without ending up with a lot of foreign change."

The Golden Odyssey is operated by Royal Cruise Line of San Francisco. Greek flag. Greek crew. Anything wrong with it?

"Can't find much for complaint without being picky. I loved the Wooden Horse Bar but the Calypso Lounge seemed a little cold.

"I'd like more time in Palma, Mallorca. Less in Tangier. And I'd skip Gibraltar entirely and stay sunny on deck.

"Decor of ship is super. Service good. Food tops. One 747 airplane load (400 people) fills the ship. Land at Lisbon, fly back from Dubrovnik.

"You pick up jet lag from crossing so many time zones. But there's no getting around it."

(In Finland, O'Hara is winding up a Finnair inaugural that took her to the Arctic Circle, 65,000 reindeer and 35,000 Lapps.)

"Double check reservations. Firm up hotel and airline bookings. Ask questions. Hang in there. Communication breaks down and you can't speak the language.

"Fellow traveler was told at the airline office the plane was full. (She admitted she had no reservation.) She went to the airport. Showed a ticket at the gate and got right on without another word.

"Hotel said I didn't have a reservation (which I had) but agreed there might be a mistake. Gave me a room and I never heard about it again."

"You do NOT drink and drive in Finland. If you do, it's direct to jail. No exceptions. Therefore, the Finns appoint one person as driver for the evening. He doesn't touch a drop while the rest of the party zero in on Finlandia vodka."

"Taxis run about $3 for a dozen blocks. An extra 35 cents for evenings, weekends or holidays. I managed to hit all three at once. Jackpot!

"High skinny trams slide around Helsinki at reasonable prices. Trams 3B and 3T have an all-day tourist ticket all over Helsinki for 30 cents."

"Dinner for two at The Troikka, a Russian restaurant, was $45. Spiced steak with sweet-hot red peppers and red cabbage. Cooked and served on a sizzling black cast iron.

"Siberian bear soup for openers. Closed with vodka crepes and glasses of vodka with honey and limes."

"Hesperian Hotel is first-class at $35 single, $50 double. Dinner of wild mushroom salad, steamed turbot with fresh grated horseradish and white wine: $26.

"Fine dining room overlooking the sea.

"Finnish johns are a delightful array of sprays, geysers, gadgets and valves that only an engineer could understand. What else from a country whose national sport is the sauna bath?"

This was a Finnair inaugural of their new DC-10 service from New York. Touring inside Finland, Finnair gives pass for all Finland you can squeeze into fifteen days for $109. Senior citizens get 25 percent discount.

There's a boat to Leningrad with no Russian passport visa required. O'Hara said it sounded dull. Tour of cathedrals and tractor factories.

WARDAIR Canada LTD
384-7108
FOUR SEASONS
620, View St, Victoria

TRAVELTIME "HAWAII"
Another 3-Week Departure
February 9 - March 1
• Airfare from Victoria to Waikiki return
• Hotel with kitchenette
• Lei greeting, transfers in Honolulu
This is a Treveleyden offering only $459 double, $638 single
TRAVELEYDEN
766 Fort "For Value and Dependability" 388-4201

TRAVELWORLD
Bank of Commerce Building
382-3121
On View at Douglas
HAWAII and MEXICO
Register Now for Fall and Winter Inclusive Tour Charters

RENO/LAKE TAHOE
$189.00 Each twin or double
All-Fun wants to take you there!
Jet non-stop from Vancouver aboard PWA's beautiful 737 every Saturday before Noon, and you are in Reno 1 hour and 40 minutes later. Then off to Lake Tahoe for two entertaining nights at the Holiday Lodge. Spend the next 5 fun filled nights in fabulous Reno at the Pioneer Inn. We'll treat you to free cocktails and hors d'oeuvres enroute and a side tour to Virginia City with a gourmet buffet at Carson City, a champagne party at Sparks, steak dinner at Harold's Club and two breakfasts at the Cal-Neva club and much, much more . . . including all ground transfers.
An All-Fun Super Package to Remember!!!
FAMILY FLIGHTS TO DISNEYLAND
Departs Sunday mornings from Vancouver via PWA Boeing 737.
$265.00 each Twin or Double
Stay 5 nights at The Quality Inn in Anaheim and two nights at San Diego's lovely Hyatt 7 Seas. We'll pay your way into Disneyland plus 15 attractions and take you to Knott's Berry Farm. Includes a continental breakfast each morning and all ground and baggage transfers.
Special Christmas Tour — Dec. 21st—BOOK NOW!
All-Fun Tours Includes $1,000 Excess Hospital and Medical Insurance
HAWAII—2 and 3 WEEK TOURS
A.B.C.'s to London—Via Sunflight
write or phone your travel agent or
ALL-FUN TRAVEL
2620 QUADRA STREET
382-4271
ALL-FUN TOURS

BOOK NOW FOR WINTER CRUISES
• South Pacific
• Mexico
• Caribbean
with "The Arrangers" at
BLANEY'S TRAVEL SERVICE LTD.
1503 Wilmot Place 598-4531
920 Douglas Street 382-7254
"The Arrangers"

For $222. you can be 6 years old again.
Disneyland, 3 days/2 nights from $222 including airfare.
Now you and your family can choose from our Disneyland vacations that also include attractions like Marineland, Lion Country Safari or Knott's Berry Farm. It's all the fun of Southern California in happy Magic Holiday packages.
Getting to the fun is fun, too, when you fly there on Western Airlines. With our 3 feet for your two legs and complimentary Champagne for all adults.
2 nights from $222.00 including airfare, tax and service from Vancouver (per person, double occupancy). Two admission tickets to Disneyland — selection of 15 Disneyland attractions — roundtrip airport transfers — roundtrip transfers to Disneyland. (IT-WDTC-02-WA)
3 nights from $244.00 including airfare, tax and service from Vancouver. Same as above plus admission and transfers to another Los Angeles area attraction. (IT-WDTC-03-WA)
4 nights from $229.50 including airfare, tax and service from Vancouver. Same as above plus admission and transfers to 2 other Los Angeles area attractions. (IT-WDTC-04-WA)
Tell your Travel Agent you want one of these exciting Western Airlines vacations. Call us toll-free at ZE-6740. Or mail coupon
WESTERN AIRLINES VACATION DEPARTMENT
DISTRICT SALES OFFICE YYJ 6-7
1030 WEST GEORGIA STREET
VANCOUVER, B.C. V6E3B2
I'd like to be 6 years old again. Please send me your free Magic Holiday to Disneyland brochure.
name phone
address
city state zip
my travel agent is
Western Airlines
Hawaii/Alaska/Canada/Western USA/Mexico

Europe experts gloomy

BRUSSELS (UPI) — Those rosy Washington predictions of economic recovery are producing a gloomy echo in Europe.

Not all European experts agree with the Ford administration that the U.S. recession is ending. And many think Western Europe will stay deep in recession for months — a half-year or more — after U.S. recovery begins.

Some fear that the cure might generate a new cycle of inflation that would be worse than the disease.

Leading the doomsayers is West German Chancellor Helmut Schmidt, whose nation has weathered the recession better than any other.

"As long as the pessimism of the American economy remains as marked as it is today, any hope of a reversal is almost out of the question," Schmidt said recently.

"I do not understand the optimistic sounds coming from the United States," Dutch Premier Joop den Uyl said. "I do not see a recovery at hand."

Austrian Economist Horst Knapp said no matter what happens in America, "European recovery will certainly be at least half a year behind the United States."

And Swiss National Bank director Fritz Leutwiler warned of "paying for recovery with a new wave of inflation."

The gloom is not universal. Danish Premier Anker Joergensen, for example, told his parliament he expects Denmark's deep slump to ease by autumn.

But what worries experts is that the powerful West German economy, which should be the bellwether for a European recovery, is still in the doldrums, with total production expected to fall this year.

And if Germany is grim, Britain and Italy see little hope at all.

"The situation is very grave and it is useless to offer comfortable optimism," said Italian Industry Minister Carlo Donat Cattin. Italy has a million people out of work, industrial output down 11.7 per cent since last year and an inflation rate of 19.7 per cent.

In Britian, unemployment is expected to reach 1.5 million by next spring and inflation is rising at an annual rate of 25 per cent.

The Bank of France says there is no sign the slump has ended.

—CP

Watch out, speeders!

There's a new type of a speed trap out to catch unwary motorists in Fort McMurray. It's a handheld radar unit which Constable Mike Hampel of Fort McMurray RCMP demonstrates.

Judge urges early parole

VANCOUVER (CP) — A man who impersonated a woman's husband to make love to the woman was sentenced Friday to one year in prison for rape.

Michael Steven Johnson entered a Sechelt house April 16, 1974, where the woman was sleeping on a bed while her husband slept on the floor because of a back injury.

Johnson then had sexual relations with the woman until she pushed him away when she realized her lover wasn't her husband, Mr. Justice John Bouck and a B.C. Supreme Court jury were told.

Bouck, in sentencing Johnson, said he was taking into account that there was no violence during the incident and Johnson did not make a threat.

He also said Johnson was an otherwise responsibile member of his community 20 miles north of here and would be apologizing to the Indian community to which he belongs for the incident.

Bouck also recommended the parole board grant Johnson a parole as soon as possible.

Crash toll 111 as child dies

NEW YORK (UPI) — Tina Dispenza, a 7-year-old girl who had survived the crash of an Eastern Airlines jet at Kennedy International Airport died Saturday as a result of her massive burns, raising the toll from the tragedy to 111.

Robber dies in gunbattle

MILAN, Italy (UPI) — A band of robbers fought a gunbattle with guards Saturday and escaped with several thousand dollars seized as the money was being delivered to a city bank. One robber was killed and four other persons were wounded.

'We're still looking' – Barrett

No home heating promises

Premier Barrett says he still can't offer domestic oil users any positive relief in face of rising costs.

He made the statement at a press conference following his return from England.

"We are still looking at the situation," he said. "But I can't promise anything right now."

Two years ago the premier said the government was considering some form of subsidy for home-fuel users to relieve the burden of rising costs.

The premier was sharply critical of the federal budget brought down this week which slapped a 10 cent increase of gasoline with a further five cent increase to come this summer. Home fuel oil will also be hit with a 13 per cent increase.

But he saved his sharpest criticism for the federal government's decision to cut back on health service financial aid to the provinces.

"It's amazing to me that they are squandering millions and millions of dollars on the Olympic games and that, as a consequence, we have to cut back on health services," the premier said.

"How can we go ahead with medicare programs if Ottawa restricts health service spending?"

The premier said he had hoped that Ottawa would increase its aid to the provinces to enable B.C. to move towards providing health care for chronically-ill elderly citizens.

"If they keep this up, they are going to destroy a good medical scheme," he said.

Refinery pact sought

VANCOUVER (CP) — B.C. Petroleum Corporation is negotiating a partnership with two international oil companies for its proposed oil refinery, Premier Barrett said Thursday night.

He said in an interview on his return from London he has a commitment in Britain for part of the financing but there are still three hurdles before the $350 million project will become a reality.

"We still have to complete arrangements for financing and technical assistance, arrange for a supply of crude and decide on a location," he said.

Surrey, near Vancouver, and Clinton and Merritt in the southern interior of the province are the possible refinery sites.

The premier said that only Alberta oil will be used — none will come from Alaska — but the province will have to import expertise to develop the refinery.

"That expertise is available only in the United States and Britain and we desire to open some trade links with Britain. We will also use what expertise is available in Canada."

Barrett did not name the oil companies interested in joining the development.

Leg-hold law goes to House

A bill to prohibit the use of certain animal traps was introduced in the House of Commons Friday by Donald Munro (PC-Esquimalt-Saanich).

The bill is aimed mainly at the leg-hold traps, which can result in the trapped animal dying slowly.

THE TRADERS

AUCTION

NEW, USED AND TRADE-IN FURNITURE, APPLIANCES, COLOR TV, MISC.

MONDAY, JUNE 30, 7 P.M.

If Rained Out — Auction Next Monday

Color TVs, Bedroom and Dining Room Suites, Carpets, Tables, Lamps, Washers, Dryers, Freezers, Ranges, Refrigerators, Bits and Pieces, Dishwashers, Paintings, Stereo Components, Beds, Chest of Drawers, Kitchen Dinettes, Server Colonial Style, Commercial Electric Potato Chipper, Almost New Hide-a-Beds, Maytag 110V Dryer, Spanish Coffee Table Sets, Colonial Tables, Recliners, China Cabinets, 3-Way Combinations.

TERMS: Cash and Carry. All items sold on a where is, as is basis and must be removed after sale is completed. Financing may be arranged before the sale. Delivery service can be arranged.

THE TRADERS

715 FINLAYSON ST. (Top of the Town) PHONE 388-6264

YOUR BEST BUYS EVERY DAY ARE AT —

CAPITAL SUPER FOOD

50 WEST BURNSIDE — OPEN DAILY 9-9

5124 CORDOVA BAY RD. Cordova Bay Plaza

Mon., Tues., Wed., Sat. 9-6 Thurs., Fri. 9-9 Sun. 11-6

Prices Effective, Sun., Mon., Tues., Wed., June 29, 30, July 1, 2

OPEN DOMINION DAY, JULY 1, 9 to 9

Cordova Bay Store 12-6

We Reserve the Right to Limit Quantities

TURKEYS Fresh Grade A lb. 79¢

Canada Grade A Beef CHUCK STEAK Bone-in lb. 89¢ Boneless lb. 1.09

No. 1 BULK WIENERS 69¢ lb.

Pure PORK SAUSAGE 84¢ lb.

McCell's Smooth or Crunchy PEANUT BUTTER 24-oz. Jar 99¢

FRESH DAILY GROUND BEEF 79¢ lb.

Royal All Flavors JELLY POWDERS 4 3-oz. Pkgs. 89¢

Nabob STRAWBERRY JAM New Pack! 24-oz. Tin 1.09

PUNCH DETERGENT 2-lb. 10-oz. Giant Size 1.09

Facelle Royale BATHROOM TISSUE 4-Roll Pack 89¢

Juicy Red WATERMELON Whole Only, lb. 15¢

California Large HEAD LETTUCE 2 for 49¢

HORWOOD MAZDA

You don't have to settle for less.

NOW 1975 MAZDA 808 COUPES

FROM ONLY $3295 (DELIVERED VICTORIA)

UP TO 36 M.P.G. On the Highway (Reported by U.S. Environmental Protection Agency)

1600 cc Overhead Cam Engine and Fully Equipped with Mazda's Outstanding Features

Ask About Our Extended Warranty PLUS Bank of B.C. Financing Available

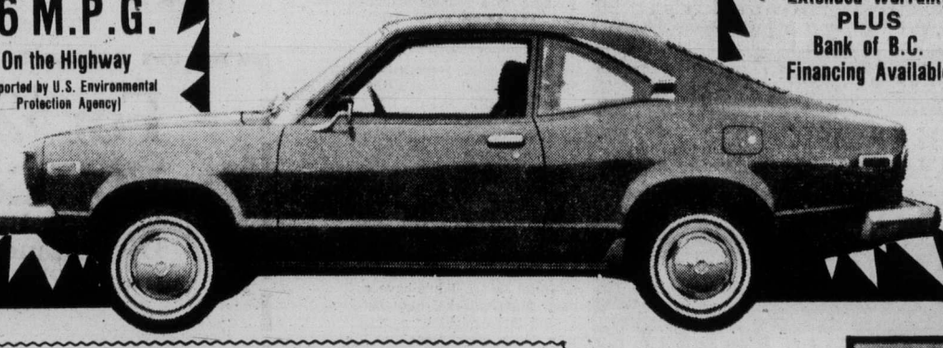

LIMITED NUMBER '74 COUPES — SEDANS — STATION WAGONS STILL AVAILABLE

HORWOOD MAZDA

810 Johnson St. at Blanshard (Dealer Licence D-3273) 385-1451

• SALES • SERVICE • PARTS • BODY SHOP

"Service and Satisfaction to Victorians for Over 30 Years"

All-black ballet company makes mark

By NANCY GOLDNER

NEW YORK — Right now the Dance Theatre of Harlem's claim to fame is being an all-black classical ballet company.

Since few blacks have become professional ballet dancers, and since everyone in the field has his own theory explaining this historical fact, much ado has been made about the Harlem group.

The cultural, socio-political issue is in fact interesting, but just as interesting, I think, is the company's Janus-faced repertory. For a classical ballet company, it has an awful lot of ethnic-style dance, so much so that at times one wonders if the Dance Theatre of Harlem is indeed a ballet company.

And yet its ballet repertory is the purest ballet in existence today. Because the artistic director, Arthur Mitchell, used to be a soloist with the New York City Ballet and founded his own company with the blessings of City Ballet directors George Balanchine and Lincoln Kirstein, the Harlem company is in the unique position of being a major repository of Balanchine ballets.

It already has Agon and Concerto Barocco. This season it has added Allegro Brillante and Bugaku, which brings the Balanchine quota of 25 percent of the repertory.

Other pieces from the City Ballet sphere of influence are Jerome Robbins's Afternoon of a Faun, John Taras' Design for Strings, and Mitchell's own three works. Thus the Dance Theatre of Harlem is the only group whose definition draws equally from two extremes — the jazzy ethnic style and the high classicism of the City Ballet.

The two styles have nothing in common. Witness Louis Johnson's Forces of Rhythm and a new ballet by William Scott called Every Now and Then. They fail in part because they try to make a case for the blending of the styles, the first espousing brotherly love among classical, blues, and African styles; the second a virtual melting-pot situation.

Even though the twains do not meet, the dancers perform each kind of work with the same conviction, sincerity and delight. It accounts for much of the pleasure in watching the company.

Their ballet training gives their jazz work a special lightness and elegance, which prevents them from falling into the cliches of the style — namely an overdependence on "expressive" arm movements to make up for leg work, and a sultry kind of hostility.

The dancers are uniquely good-humored: always well-mannered, wanting to please but never going in for the hard sell.

DANCE Theatre of Harlem performs Japanese-style Bugaku.

CONCERT
2:30 SUNDAY, JUNE 29th
Beacon Hill Park—Cameron Memorial Shell
Featuring
THE VICTORIA CONCERT ORCHESTRA
CONDUCTOR: JAMES FRASER
Master of Ceremonies: Fraser McAlpine
Presented by the City of Victoria
the Trust Fund of the Recording Industries and
the Victoria Musicians' Association

MEMORIAL ARENA MEMORIAL ARENA
MONDAY JUNE 30th
20 YEARS OF ROCK 'N' ROLL
★ STARRING ★
• SWEENEY TODD •
• TEEN ANGEL •
AND THE ROCKIN' REBELS
Tickets $3.50 Advance
$4.50 At Door

FOLKFEST '75
Folk Songs and Dances Program

Poland	"Krakus" Polish Dancers, Victoria, B.C.
Spain	The Spanish Flamenco Ridoms, Victoria, B.C.
Scotland	The Royal Scottish Country Dance Society (Victoria Branch)
Mexico, Canada	Latin American Cultural Association, Victoria, B.C.
U.S.A.	Pat Cummings School of Dancing, Port Alberni, B.C.
Roumania	The Seabird Dancers, Victoria, B.C.
Poland	"Krakus" Polish Dancers, Victoria, B.C.
Germany	German Folk Singers, Port Alberni, B.C.
Africa	Shaya ma bulala tagati Victoria, B.C.
China	Chinese Public School Dancers, Victoria, B.C.
Salish Indian	Thiltcum House Inter-Tribal Dancers, Nanaimo, B.C.
France, Canada	Les Joyeux Promeneurs, Victoria, B.C.
The Ukraine	Veselka Ukrainian Folk Dance Ensemble and Musicians, Victoria, B.C.
The Netherlands	Vancouver Island Netherlands Association Dance Group, Victoria, B.C.
Canada	Henderson Park Folk Dance Group, Victoria, B.C.
Germany	Victoria Bachverein Harmonie Choir, Victoria, B.C.
India	Victoria Cultural Association of India and Canada, Victoria, B.C.
Canada	Reynolds School, Victoria, B.C.
The Ukraine	Veselka Ukrainian Folk Dance Ensemble and Musicians, Victoria, B.C.
The Netherlands	Vancouver Island Netherlands Association Choir, Victoria, B.C.
Scotland	Vancouver Island Scottish Country Dance Group, Victoria, B.C.
Germany, Israel	Saanich International Folk Dancers, Victoria, B.C.
Croatia	Zagreb Croatian Dancers, Victoria, B.C.
Ireland	Irish-Canadian Cultural Association of Victoria, B.C.
Norway	Sons of Norway, Victoria, B.C.
Hungary	Victoria Hungarian Association, Victoria, B.C.
Spain	Spanish Centre Dancers of Victoria, B.C.
All Performers	O Canada

ADMISSION FREE!
CAMERON BANDSHELL, BEACON HILL PARK
DOMINION DAY, TUES., JULY 1, 1:00 p.m. — 5:00 p.m.

Rooftop dining
at the Chateau Victoria Hotel

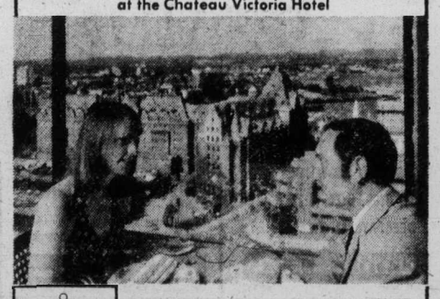

Parrot House
The Parrot House Restaurant presents a new experience in dining, serving gourmet and popular dishes in a delightful atmosphere with a full circle panorama of the city, sea and mountains.
Open for Lunch and Dinner
Seven Days a Week
• Lunch 11:30-2:30
• Light Snacks 2:30-5:30
• Dinner from 5:30-10:30
• Sunday Dinner 5:00-9:00
Reservations 382-9258
Chateau Victoria HOTEL

740 BURDETT AVENUE/TELEPHONE 382-4221

SIDNEY TRAVELODGE CABARET
MONDAY, 9-2 A.M.
featuring "SAFFIRE"

DE JOSE AMBROSIO Restaurant
Portuguese Cuisine
Full Dining Facilities
9 a.m.-4 p.m. 5:30-11 p.m.
Lakehill Shopping Centre
3945 Quadra 479-3451

"GOOD OLE DAYS"

KEN PEAKER
plays your
SING-A-LONG MUSIC
A Sparkling atmosphere for personalized musical happenings!
WORLD FAMOUS SPARERIBS
FULL DINNER MENU
OPEN SUNDAYS 5-9 p.m.
DINING WITH A DIFFERENCE
Gay Nineties Spare Rib House
825 BURDETT 385-5380
In the Cherry Bank Hotel
"They do their specialty, spareribs, very well indeed. Informal singalong type of atmosphere; service leisurely."
Financial Post Magazine

MONDAY-TUESDAY
"THE BOYS"
WED., THURS., FRI., SAT.
Back from Seattle . . .
"SHAKER"
BROWN JUG CABARET
384-2922 1318 BROAD St. 595-6433

OPEN 7 DAYS A WEEK
FOR BREAKFAST, LUNCH AND DINNER
BANQUET FACILITIES AVAILABLE
the King's Den restaurant
655 DOUGLAS STREET 388-4488
Overlooking Thunderbird Park
AMPLE FREE PARKING

"THE TALLY-HO" FAMILY SMORGASBORD
5:30-8:30
Our Terrace Buffet offers a variety of hot and cold dishes, crisp fresh salads and refreshing desserts — homemade favorites for everyone in the family!
Special Children's Price — 12 Years and Under, Adults $5.95
FRIDAY NIGHT FEATURE
BARON of BEEF
SPECIAL
COMPLETE DINNERS
5:00-9:00 P.M.
LUNCHEON SALAD BAR 12-2:00
TERRACE DINING LOUNGE
Tally Ho — TRAVELODGE
3020 Douglas Res. 386-6141

... SOON
Innovations
1208 WHARF ST.

Little Denmark
Dinner Music by
Bert Pottenier at the Piano
Fri., Sat., Sun.
31 BASTION SQ.
LUNCHEON 11:30 - 2
DINNER from 5 p.m.
Closed Mondays
Reservations 385-8833

Tokaj HUNGARIAN RESTAURANT Villa
Victoria's Unique Hungarian Restaurant
Our varied menu includes such European entrees as:
• Chicken Paprika
• Cabbage Rolls
• Hungarian Sausage
• Wiener Schnitzel
Above includes Hungarian goulash soup, tossed green salad.
Your Choice $4.85
OPEN DOMINION DAY
from 5:00 P.M.
RESERVATIONS
383-4732
1122 YATES ST.
Also catering to banquets and receptions
Ample Free Parking

Family Style DINING
Enjoy satisfying, inexpensive dining out often — at SCOTT'S, downtown.
OPEN 24 HRS. EVERY DAY
SCOTT'S RESTAURANT
650 Yates at Douglas

ART GALLERY OF GREATER VICTORIA
384-4101
JUNE 4 - AUGUST 10
Indian Miniature Painting
(Mughal and Deccani Schools)
from the collection of Edward Binney 3rd
200 miniature paintings dating from the early 16th Century to the late 18th Century. This exhibition offers a comprehensive view of the development and extent of Mughal Painting.
GALLERY HOURS
10 to 5 Tuesday thru Saturday
7:30 - 9:30 p.m. Thursday
2:00 - 5:00 p.m. Sunday
THE GALLERY SHOP
Offers exclusive lines of pottery, weaving, jewellery, prints, reproductions, books, etc

Phoenix Summer Theatre
1975 SEASON
27 June-2 August
WHAT THE BUTLER SAW (Joe Orton)
Opening June 27 (Mature Entertainment)
PLAY IT AGAIN SAM (Woody Allen)
Opening: July 2
BROADWAY (Philip Dunning and George Abbott)
Opening: July 8
Nightly (except Sunday) at 8 p.m.
PHOENIX THEATRE
UVIC CAMPUS
Information and Box Office (10:00 a.m. to 3 p.m.)
477-4821

Welcome Aboard! . . .
SUMMER SCHEDULE
• OPEN SUNDAYS and HOLIDAYS 4:30 p.m. - 9:30 p.m.
• OPEN MONDAY - SATURDAY, 7:30 a.m. - 10:30 p.m.
• PIER 16 OPEN NIGHTLY FOR EVENING DINING
Monday through Saturday
JOIN US FOR A HEARTY CAPTAIN'S BREAKFAST DAILY 7:30 - 11 A.M.

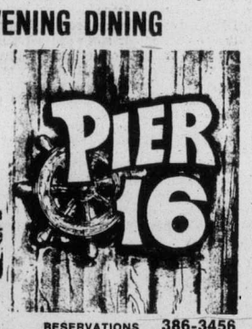

CANADIAN RESTAURANT ASSOCIATION MEMBER
PRINCESS MARY and PIER 16
344 HARBOUR ROAD
RESERVATIONS 386-3456

OPEN FOR LUNCH
MON.-FRI 11:30-2:00
DINING
MON.-SAT. 5:00-11:00
GEORGE'S PIANO ROOM
MON.-SAT. 5:00-1:00
GEORGE'S BAVARIAN DINING LOUNGE.
1020 JOHNSON or 1021 PANDORA
383-7121

THE WAY IT WAS!! 1957!!

THE WILSON MOTOR INN BRINGS TO VICTORIA
RED ROBINSON'S
Canadian Bandstand Show
• NOSTALGIA • ROCK 'n' ROLL • GRAFFITI •
(Starting Monday, June 30th)
Mon.-Fri. 'til 2:00 a.m., Saturday 'til 1:00 a.m.
wig'n dickle
385-6787 850 BLANSHARD 385-4211

AN UNFORGETTABLE 5 COURSE DINNER
Prepared and served in the traditional French manner
9.95 per person
SPECIAL FOR THE WEEK OF JUNE 30th to JULY 3rd.
CREPES AUX FRUITS DE MERS
local crab and shrimps sauteed in butter and shallots, finished with wine and house sauce, served on a crepe
SOUPE DU JOUR
daily favourite soup
LA SALADE VERTE DU CHEF
the chef's green salad
TOURNEDOS OPERA
beef tenderloin sauteed, glace au madeira, served with fresh chicken livers and asparagus
MELON AU PORTO
ripe cantaloup melon served with port wine
CAFE

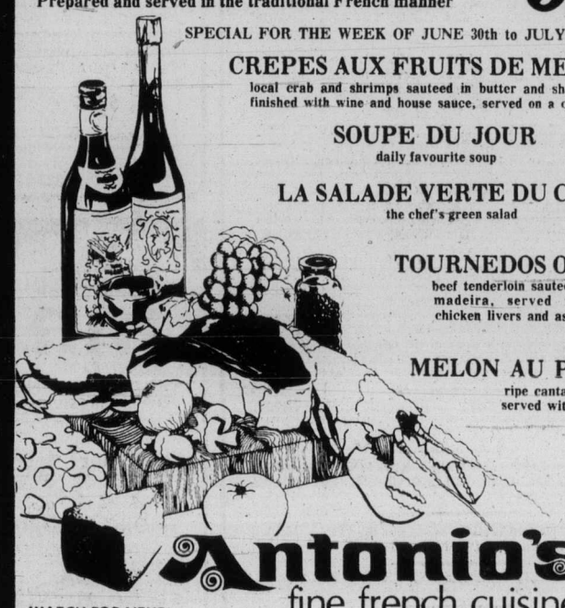

Antonio's fine french cuisine
WATCH FOR NEXT WEEK'S MENU
2 CENTENNIAL SQUARE RESERVATIONS 384-7014

Rolls boost travel budget

By MARGARET NESS

ZURICH, Switzerland (CP) — By becoming a knowledgeable traveller rather than a tourist, a person visiting Switzerland can cut hotel and food costs in a variety of ways.

One way is to ask for a room without a private bath. The room will have a basin and running water and the bath will be on the same floor, usually just down the hall.

All Swiss hotels are hygienically clean as are the floor bathrooms.

In the smaller towns and in the countryside, travellers will find pensions with room and breakfast which still are reasonably priced.

In the old part of Zurich, there still are a number of restaurants with menu prices that won't eat a traveller's pocketbook.

One way to get a meal for under $10 is to order the menu of the day rather than a la carte.

The two large department stores in this city, Globus and Jelmoli, offer average-priced meals which are substantial.

At Jelmoli, escalope of veal costs $5.25. A light lunch of Russian eggs, which is an overflowing salad filled with hard-cooked eggs, is $1.60.

Very much a part of Zurich's afternoon life is to partake of cakes and coffee at the Kranzler or the famous Sprungli, both situated on the Bahnhofstrasse, the main shopping avenue.

A pot of coffee costs about 75 cents. Enjoyed with a sachertorte, one of the delicious cakes made world famous by the Sachtr Hotel in Vienna, the repast could well be substituted for lunch if a tourist is on a budget.

And if the traveller is staying at a Swiss-style hotel, which traditionally serves a continental breakfast of rolls, cheese and coffee, this hearty meal will sustain one until mid-afternoon.

Another way to save on meals is to buy fruit, cheese and crusty rolls for a picnic lunch in the park on the edge of the lake. It's a good lunch to take on one of the four-hour cruises on the lake.

Because Zurich taxis are expensive, visitors are wise to take advantage of the public transit system which consists of streetcars and buses.

The fare is 35 cents and tickets must be purchased from a slot machine before boarding. For that reason, it is wise to keep small change on hand.

Inquire at the tourist office in the main railway station for numbers of buses and streetcars destined for tourist points of interest and enter them in a notebook for quick references.

Famous-name boutiques such as Pierre Cardin, Louis Feraud Miss Dior, Germany's Queisser and Sonia Rykiel line the well-known Grieder's store on the Bahnhofstrasse. Goods are expensive in most of the shops along this street, although commensurable with what a shopper would pay for the same items in Canada.

Prices in the two largest department stores are more reasonable. At Globus, in their Costa Globana boutique a full-skirted cotton suit is about $65 and a combined honey-comb judo jacket from Margit Brandt of Copenhagen is $35.

Travellers wishing a coiffure will again find the price of a shampoo and set is fairly comparable to Canadian salons.

A woman pays extra about $1 for setting lotion and the cost of a hairdo runs from $8.50 to $12.

Tax records subpoenaed

ANNAPOLIS, Md. (Reuter) — Maryland Governor Marvin Mandel has disclosed that federal prosecutors investigating state political corruption have subpoenaed his personal income tax records. The investigation is the same one which brought the downfall of Spiro Agnew, the former United States vice-president.

Rains close Alaska route

WHITEHORSE, Y.T. (CP) — The Alaska Highway at Muncho Lake in northern British Columbia between Fort Nelson and Watson Lake, was closed Thursday due to rains and more rain was predicted. Travellers were advised not to go into the area.

Jaycees meet rejects women

MIAMI BEACH, Fla. (AP) — A national convention of the Jaycees has voted overwhelmingly against admitting women to its membership. The group was formerly known as the Junior Chamber of Commerce, an organization for young business leaders.

Law clarified on committals

WASHINGTON (UPI) — The U.S. Supreme Court has ruled unanimously that an individual cannot constitutionally be committed to a mental institution if he is nondangerous and capable of surviving on his own or with willing help.

Rock show

Popular Sweeney Todd shares bill Monday night with Teen Angel and the Rockin' Rebels at Memorial Arena in a three-hour rock show starting at 8 p.m.

Enjoy Inexpensive Dining at the
POODLE DOG CAFE
Corner Yates and Government
OPEN DAILY
Full Course Meals from $3.25
Fish & Chips $1.95
Opposite the Post Office 384-7200

Oh! Calcutta (RESTRICTED)
WARNING: Musical sex comedy. Much of the dialogue could offend and disgust you. B.C. Classifier
FEATURE NITELY 7:10 & 9:10
fox cinema
EAST INDIAN MOVIE TUESDAY 8 P.M.
"HEER RANJHA"
IN HINDI · STARRING
RAAJ KUMAR • PRIYA • PRAN • JEEVAN
(Color with English Subtitles)

Spiced with erotic subtlety
general
MONTY PYTHON'S
AND NOW FOR SOMETHING COMPLETELY DIFFERENT
SHOWTIMES 7:30 & 9:30
in Nootka Court
TOWNE Cinema

Victoria's ENTERTAINMENT GUIDE

BUTCHART GARDENS. ADMITTING GATES OPEN EVERY DAY, 9 A.M. TO 11 P.M. — Many pleasing features combine to add to your pleasure. Regular admission at the International Entrance covers them all: Smashing stage shows, puppet and minstrel shows . . . Ross Fountains in their majestic "Ballet to the Stars" . . . Romantic after-dark illumination . . . Six gardens — fabulous Sunken Garden, English Rose, stately Italian, quaint Japanese, Lake and Stage Show Gardens . . . plus the Begonia Bower, Show Greenhouse, fascinating Seed and Gift Shop. Restaurant and coffee bar service available.

BUTCHART GARDENS SUGGESTS: COMBINE THEM ALL INTO ONE GRAND, THRIFTY OUTING—the Gardens by daylight . . . stage entertainment . . . romantic night lighting and the Ross Fountains in their majestic "Ballet to the Stars." Regular admission covers them all. For added pleasure, dine in the Floral Restaurant.

BUTCHART GARDENS SMASHING STAGE ENTERTAINMENT STARTS THIS MONDAY, JUNE 30, THROUGH AUG. 31. Presented in the midst of incredible beauty, it's the highlight of Victoria's Summer Entertainment Season.

MONDAYS, 8:30 p.m., "JUST FOR FUN"— Live musical show featuring Marge Bridgeman, Robin Clarke, Maureen Eastick, Murray McAlpine, Madeline Paul, Christopher Ross, Norm Watson, Woody Woodland and stage orchestra. Also "The Butchart Gardeners." 1:30-3:30 p.m. and 6:00 to 8:00 p.m.

TUESDAYS, 8:30 P.M., "JUST FOR FUN" — Live musical show featuring Marge Bridgeman, Maureen Eastick, Murray McAlpine, Madeline Paul, Christopher Ross, Norm Watson, Woody Woodland and stage orchestra. Also "The Butchart Gardeners," 1:30 to 3:30 p.m. and 6:00 to 8:00 p.m., and the "zingari" Puppets, 7:00 and 7:45 p.m.

WEDNESDAYS — Same as Monday listing.

THURSDAYS, 8:30 P.M., SCOTTISH AND VARIETY NIGHT — Colorful Scottish Stage Show and Tattoo. Thrill to the Pipes and Drums of the Canadian Scottish Regiment (Princess Mary's) as they march on our stage and parage in the great Stage Show Garden. Plus other entertainment starring baritone John Dunbar (M.C.), the Adeline Duncan dancers and June Dupuis with Grace Timp, Dave Ferne and Mary Ross or Dick Lathigee. Also "The Butchart Gardeners," 6:00 to 8:00 p.m., and the "Zingari" Puppets, 7:00 and 7:45 p.m.

FRIDAYS — Same as Monday listing.

SATURDAYS — Johnnie Dean Magic Show (July 5-6 and Aug. 9-10 only). July: 11:00, 12:00, 6:00 and 8:00 p.m. August: 11:00, 12:00, 6:00 and 7:30 p.m. — "The Butchart Gardeners," 1:00 to 3:00 p.m. — The Heron Family "Humanettes," 3:30 and 4:30 p.m. — "Zingari" Puppets, July: 7:30 and 8:30 p.m. August: 7:00 and 8:00 p.m. — Color Film, July: approximately 9:00 p.m. August: approximately 8:30 p.m.

SUNDAYS — Johnnie Dean Magic Show (July 5-6 and Aug. 9-10 only). July: 11:00, 12:00, 6:00 and 8:00 p.m. August: 11:00, 12:00, 6:00 and 7:30 p.m. — "The Butchart Gardeners," 1:00 to 3:00 p.m. — "Grace Tuckey" Puppets, 3:30 and 4:30 p.m. — The Heron Family "Humanettes." July: 7:30 and 8:30 p.m. August: 7:00 and 8:00 p.m. — Color Film. July: approximately 9:00 p.m. August: approximately 8:30 p.m.

EVERY EVENING — BUTCHART GARDENS' ROMANTIC NIGHT LIGHTING, FEATURING THE FABULOUS SUNKEN GARDEN AND THE SPECTACULAR ROSS FOUNTAINS IN THEIR MAJESTIC "BALLET TO THE STARS." As darkness takes over, until 12 midnight, a thousand hidden lights combine with the moon and stars, the hills, trees and shrubs, lakes, lily ponds and fountains, to create a fairyland softly scented by the flowers. Unusual! Grand! Indescribable! This alone is worth coming to see.

BUTCHART GARDENS FLORAL RESTAURANT — Open every day 11 a.m. to 7:30 p.m., serving delicious lunches, afternoon teas, and delightful buffet suppers in the evening. Continuous Snack and Coffee Bar Service.

BUTCHART GARDENS. KNOWN THROUGHOUT THE WORLD FOR THEIR INCREDIBLE BEAUTY . . . EVER CHANGING, ALWAYS LOVELY! — Skillful planning, constant replanting, dedicated gardeners pooling their ideas and knowledge, keep them that way week after week, season after season. Developed from an old abandoned limestone quarry over half a century ago, they have grown to become one of the world's most unusual, written-about, talked-about, admired attractions.

BUTCHART GARDENS — MOST GRACIOUS WAY TO ENTERTAIN YOUR FRIENDS. PLAN NOW!

THE OLD FORGE—including "The Coal Bin," "Boiler Room," "The Blacksmith Shop," "The Birmingham Bicycle Shop" and more. Dancing 6 nights a week to the fabulous sounds of the Brothers Forbes and Friends in one of Canada's largest and most luxurious night clubs. Strathcona Hotel, 919 Douglas St. 383-7137

ELK LAKE REC. FACILITY — BEAUTIFUL MOTORIZED MINI-GOLF. CANOEING. 658-5313. 5 MI. NORTH ON THE PAT BAY HWY.

LAND OF THE LITTLE PEOPLE — KIDS LOVE IT! (and Big Folks become kids again!) 321 Belleville St. Opp. Princess Marguerite dock. 384-3232.

EXHIBITION OF GRAPHICS by STAR WYATT — Maples Gallery, Cor. Keating X Rd. and W. Saanich Rd.

THE BACCHANALIA — Victoria's No. 1 Rock 'N Roll Club. 905 Esquimalt Rd. 388-6684

SALMON! SALMON! SALMON! Oak Bay Charter Service. Free coffee, bait and tackle. 598-3366, 592-4164.

MEMORIAL ARENA
ROLLER SKATING
SUNDAY 8 'TIL 10

23rd Year On Stage
OPENS SAT., JULY 5
SMILE SHOW
Fun—Music—Laughs
McPherson Playhouse
386-6121

11 12 1 GROCERIES 2 10 OPEN 9 24 HOURS 3 AT 8 QUONLEY'S 4 GOV'T. at FISGARD 7 6 5

GR. PEARKES Arena 3100 TILLICUM 386-6564
PUBLIC ROLLER SKATING
FRI., 7:30-9:30
SAT. Cancelled due to Lacrosse Tournament.
SUN., 7:30-9:30
Boots and skate rentals available.

THE MELROSE CAFE
"WE NEVER CLOSE"
WEEKEND SPECIAL
5-Oz. Top Sirloin Steak
With mushrooms and onions
Includes soup, tossed green salad, potatoes, vegetables, dinner roll, dessert, beverage.
$2.95
Mon.-Fri. Special
Full-Course Dinners from $1.95
622 Yates 383-9715

The Royal Oak INN
OFFERS YOU
GOURMET DINING
Monday to Saturday
5 to 11 p.m.
in the
Strathmore Room
Sunday 5 to 9 p.m.
SMORGASBORD
4680 ELK LAKE DRIVE
658-5231

Come
ENJOY ITALIAN DAY at jason's in bastion sq.
Luncheon 11:30-2:30 Wed., July 2

POSITIVELY ENDS WED.
TAKES OFF LIKE A BLAZING FOREST FIRE, WITH A THRILL A MINUTE!" —Rex Reed, N.Y. Daily News
JOSEPH E. LEVINE presents GEORGE C. SCOTT in a MIKE NICHOLS film THE DAY OF THE DOLPHIN
PG Technicolor Panavision An Avco Embassy Picture
A Joseph E. Levine and Brut Productions Presentation BOTH MATURE ENTERTAINMENT
Starring George Segal Glenda Jackson in A Melvin Frank Film A Touch Of Class Technicolor Panavision
OAK BAY 2184 OAK BAY AVE 598-2213
"THE DAY OF THE DOLPHIN" 7:20
"A TOUCH OF CLASS" 9:05
DOORS 7:00 CLOSED SUNDAY
Adults $2.25, Students $1.75, G.A. $1.00, Children $1.00

THE MYRON FLOREN SHOW
Myron Floren, one of the world's finest accordionists, will be appearing here with many well known musicians, dancers and singers.
featuring
BOBBY and CISSY
America's Favorite Young Dancing Couple
LARRY HOOPER — The People's Favorite - He Hits the Bottom Notes!
DICK DALE — Talented Vocalist and Musician
SANDI — GAIL — MARY LOU
Beautiful and Gifted Vocal Trio
ARTHUR DUNCAN — Tap Dancer and Singer
CHARLOTTE HARRIS — Talented, Attractive Cellist
Bob Smale, Charlie Parlato, Barney Liddell, John Klein, Richard Maloof.
The Show of the Year! Don't Miss It. Victoria Memorial Arena, Victoria, B.C.
8 p.m. Thursday, July 10, 1975. All seats reserved. Prices: $6.00, $5.00, $4.00
Ticket information:
Available: Victoria Memorial Arena, 1925 Blanshard St. Or send money order only payable Victoria Memorial Arena with self-addressed, stamped envelope to:
Victoria Memorial Arena, 1925 Blanshard St., Victoria, B.C. For information call: (604) 384-1522.

SPECIAL CONCERT!
Direct From England!
The King of Skiffle!
LONNIE DONEGAN
Because of the overwhelming response to Lonnie's recent appearance in Victoria, a special concert has been scheduled at
McPHERSON PLAYHOUSE TONIGHT! 8 P.M.
Tickets $5.00—On Sale 7:00 p.m. Sunday at the Box Office
NO Reserved Seats!

SUNDAY NITE . . . ALL NITE!
1 "LINDA LOVELACE FOR PRESIDENT"
2 "THE RE-INCARNATION OF PETER PROUD"
3 "THE KARATE KILLERS"
4 "THE GREEN HORNET"
RESTRICTED NO ADMITTANCE TO PERSONS UNDER 18
WARNING: Many scenes of Nudity and Suggestive Language throughout.
R. W. McDonald, B.C. Director.
GATES 8:30 SHOW STARTS AT DUSK!
TILLICUM DR-IN Burnside at Tillicum 382 7531
ADMISSION 3.50 PER PERSON

FAMOUS PLAYERS THEATRES
HOLLYWOOD IN THE GOLDEN AGE
Paramount Pictures Presents
A JEROME HELLMAN PRODUCTION
A JOHN SCHLESINGER FILM
THE DAY OF THE LOCUST
DONALD SUTHERLAND
KAREN BLACK
WILLIAM ATHERTON
BURGESS MEREDITH
WARNING: Sex Brutality & Coarse language. (RESTRICTED) —R. W. McDonald, B.C. Director.
SUNDAY SHOWTIMES: 1:40, 4:10, 6:40, 9:10
WEEKDAYS AT 6:40 & 9:10
ROYAL 805 Broughton 383 9711

Even in these days of "women's lib" there's nothing like a . . .
Man About the House
the new hilarious comedy series now on the screen
SUNDAY SHOWTIMES 1:35, 3:30, 5:25, 8:25 & 9:25
WEEKDAYS AT 7:25 & 9:25
CAPITOL 815 Yates 384 6811
Added Drive-In Feature "NOT NOW DARLING"
MATURE: Some Nudity & suggestive language.—B.C. Dir.
Weekdays—Gates 9:00, Show Dusk
TILLICUM DR-IN Burnside at Tillicum 382 7531

PETER SELLERS
CHRISTOPHER PLUMMER
CATHERINE SCHELL
HERBERT LOM
BLAKE EDWARDS'
THE RETURN OF THE PINK PANTHER
SPECIAL MATINEE SHOWING TUES., JULY 1 ONLY! 1:35, 3:30, 5:30, 7:25, & 9:30
MON. & WED. AT 7:00 & 9:10 P.M.
CORONET 836 Yates 383 6404
GENERAL ENTERTAINMENT

Week in records

Country star begins tour in Victoria

Pride ... at arena

By King Lee

He's the Pride of Country Music and he's coming to Victoria on Wednesday, August 13.

Charley Pride, Country Music Association's male vocalist of the year in 1971 and 1972 and entertainer of the year in 1971, will open a tour of the Pacific Northwest area at the Memorial Arena. The tour culminates with an appearance at the Pacific National Exhibition in Vancouver on Aug. 17.

Currently on a tour of the Far East and Australia, Pride will fly back in time to do the Victoria show before taking off for Seattle, Portland and Spokane concerts.

A resident of Dallas, Pride has three Grammys from the National Academy of Recording Arts and Sciences and one million-selling single, Kiss An Angel Good Monring. He also has nine gold LPs to his credit.

Born in Sledge, Mississippi, Pride began a baseball career at the age of 17 in the Negro American League, playing for Detroit and Memphis. He was a pitcher and outfielder and was good enough to rate tryouts from Los Angeles Angels of the Pacific Coast League and New York Mets of the National League.

But a baseball career wasn't to be and Pride turned to singing. He was put on the same bill as Red Foley and Red Sovine in Helena, Montana, and he sang Heartaches by the Number.

Foley and Sovine both thought Pride was pretty good and advised him to try Nashville.

Pride went about six months later and auditioned for Bebb Pierce and got a management contract.

The next step was to get a recording company interested and Jack D. Johnson, who is still Pride's manager, sent a tape to Chet Atkins, vice-president of RCA in Nahsville. Atkins liked what he heard and signed Pride in September of 1965.

For someone who wanted to become a baseball player since the age of five, Charley Pride has done right proud.

□

Six days after Pride comes in, Anne Murray is slated to appear at the arena. Radio Station CJVI, which is involved in the Pride show, is also connected with Anne Murray concert with International Promotion Consultants Ltd. of Vancouver.

Mentioned among the possibilities also is Merle Haggard, who is a tentative at the moment.

It looks like quite a summer for country-music lovers in Victoria.

Top 20 in Victoria

This Week		Last Week
1. The Last Farewell	Roger Whittaker	(1)
2. Sister Golden Hair	America	(3)
3. Love Will Keep Us Together	Captain and Tennille	(5)
4. Old Days	Chicago	(2)
5. Magic	Pilot	(8)
6. When Will I Be Loved	Linda Ronstadt	(10)
7. Only Women	Alice Cooper	(7)
8. Thank God, I'm A Country Boy	John Denver	(6)
9. I'm Not Lisa	Jessi Colter	(13)
10. Killer Queen	Queen	(14)
11. Pinball Wizard	Elton John	(9)
12. Wildfire	Michael Murphy	(17)
13. Hey You	Bachman-Turner Overdrive	(18)
14. Another Somebody Done Somebody Wrong Song	B. J. Thomas	(11)
15. Swearin' To God	Frankie Valli	(19)
16. How Long (Has This Been Going On)	Ace	(12)
17. Please Mr. Please	Olivia Newton-John	(N)
18. Love Won't Let Me Wait	Major Harris	(20)
19. The Hustle	Van McCoy	(N)
20. Jackie Blue	Ozark Mountain Daredevils	(16)

(N) — denotes new entry onto Top 20.

Gun in school, boy arrested

DAUPHIN, Man. (CP) — RCMP have taken a 14-year-old boy into custody following an incident at McKenzie junior high school in which the boy fired a shotgun in the school. No one was injured.

ESQUIMALT SPORTS CENTRE
SUMMER ICE SKATING
SUNDAY
JUNE 29th
8:30 to 10:15 P.M. and every SAT. & SUN.
ROLLER SKATING
7:30 - 10:00 P.M. and every FRI., SAT., SUN.

GO KARTS
KARTLAND
10 'til 10
DAILY
Douglas at Vanalman
• NEW KARTS
• FIG. 8 TRACK
• OVERPASS

Maharishi

Talks to
Merv Griffin
—repeat program
CHANNEL 4 MON., JUNE 30 4 P.M. for 90 Min.
As a sequel to the Merv Griffin Show and for a more personal discussion of TRANSCENDENTAL MEDITATION, a
PUBLIC SEMINAR ON TRANSCENDENTAL MEDITATION
at the Art Gallery of Greater Victoria with Mr. Robin Carlsen and Mr. Fraser Field.
THURS., JULY 3 at 8 P.M.
NO ADMISSION CHARGE
FURTHER INFORMATION 383-9822

HUNGRY? ?
10 oz. NEW YORK or 10 oz. TOP SIRLOIN
soup and salad bar
coffee or tea
LOOKS GOOD?
looks BETTER at
5.95
Dominion HOTEL
RESERVATIONS
700 Block Yates 384-4136

"ZINGO"
The Bacchanalia

John Minshall Presents
Performance 75/76

* 10 SPECTACULAR ATTRACTIONS WITH 2 SHOWS FREE
* A SMASHING 25% DISCOUNT
* GUARANTEED BEST SEATS
Order Your Season Tickets Today

THE ROYAL WINNIPEG BALLET

What words do you use to express excellence? Audiences throughout the world acclaim the Royal Winnipeg Ballet Company as ballet at its powerful, stirring best ... sparkling, inventive, and technically superb. Your season subscription is your ticket to the finest entertainment for 75/76.

SIZZLING SPAIN RETURNS TO VICTORIA — BECAUSE YOU DEMANDED IT

Jose Molina isn't good, he's brilliant! At the McPherson last year, a sold out performance earned JOSE MOLINA a standing ovation and a demanded return this year. Thrill to this dazzling display of Flamenco fireworks.

JACQUES BREL IS ALIVE AND WELL AND LIVING IN PARIS

Delight in one of New York's longest running musicals right in Victoria. Enjoy, against a Parisienne background, the love, laughter, and satire of Brel's haunting melodies, performed by members of the original cast of Vancouver's most successful musical production. A must for every musical theatre connoisseur.

EXCITEMENT IS—THE PARTHENON DANCERS OF GREECE

When you want to know about Greek dancing, ASK THE GREEKS. The ACROPOLIS of ATHENS raved, "Wonderful costumes, fabulous dancing ... A unique and dynamic display of the mobility of Greek folklore," PERFORMANCE 75/76 subscribers have a marvelous opportunity to escape to the unconquerable spirit of Cretan folklore and passionate dance.

AN EVENING OF GILBERT & SULLIVAN
This Western Savoyards production has been acclaimed as "Gilbert & Sullivan at their best." Three of Canada's most gifted artists, Harry Mossfield, Christine Anton, Edward Greenhalgh provide a memorable evening drawn from a century old treasure chest of incomparable charm and fantasy.

BROADWAY — OPENING NIGHT
Two hours of pure entertainment, acclaimed as "... a bit of nostalgia and a ton of talent ..." All the great Broadway names are there to thrill you: COHEN, KERN, GERSHWIN, PORTER, BERLIN, BERNSTEIN, ROGERS & HAMMERSTEIN, LERNER & LOEWE, all masterfully interpreted by the beautiful soprano Jan McArt, the rousing baritone voice of Ronald Rogers, and the genius of pianist Richard Otto.

THE POLISH MIME BALLET THEATRE

Picture this "... All of the dancers, male and female, have extraordinary physiques. The effect is an unparallelled display of eroticism and sensuousness. The costumes, music and lighting are all geared to stress the body, its physical beauty and the versatility of the dancers." (After Dark Magazine). This spectacle of hypnotic beauty cannot be missed.

A MAGNIFICENT TREASURE FROM ASIA

A kaleidoscope of noble brocades, rich shimmering silks, striking masks, in a mood of mystique and myth. John Minshall proudly introduces to Victoria the ONLY surviving masters of Tibetan music and traditions from a heritage older than recorded time ... the Lhamo Folk Opera of Tibet. Don't miss this magnificent Asian treasure.

WESTERN CANADA THEATRE COMPANY
This company, brilliantly directed by Tom Kerr will present another current smash hit musical. Who can forget their past productions of Godspell, Jacques Brel, and last season's delightful Canterbury Tales. Preparations for this exclusive Victoria performance are now underway. You won't be disappointed.

The Thrilling Martha Graham Dance Co.

Martha Graham is the world's greatest dance influence in this century. She has often been compared to Picasso and Stravinsky because of her long dominance of and her excellence in her chosen art. "Bright ... Extraordinary ... Spectacular ... Beautifully Disciplined Company" Boston Herald American.

10 Spectacular Shows for the Price of 8

INTRODUCING . . .
Performance 75/76
For your personal enjoyment John Minshall brings you the best entertainment from around the world — all in one fabulous season spectacular.
10 THRILLING PERFORMANCES
Dance, Drama, Music, Exciting Rhythm, Pulsating Movement, and Memorable Music from GREECE, POLAND, the U.S.A., SPAIN, TIBET and our own CANADA.
As a Performance 75/76 season ticket holder, you enjoy the best seats in the house, you are never turned away from sold out performances, and you never stand in long line-ups waiting to buy a ticket.
★ THE FABULOUS ROYAL WINNIPEG BALLET
★ THE THRILLING MARTHA GRAHAM DANCE CO.
★ PLUS 8 OTHER OUTSTANDING ATTRACTIONS
You save 25% . PERFORMANCE 75/76 SERIES gives you more than 2 FREE SHOWS! You are also the first to hear about other exciting John Minshall attractions.

SEASON TICKET INFORMATION
Performance Dates and Times at the McPherson Playhouse

Opening Night on Broadway	Sat.	Sept. 27
An Evening of Gilbert & Sullivan	Fri.	Oct. 3
Lhamo Folk Opera of Tibet	Sun.	Oct. 19
Jacques Brel is Alive and Well and Living in Paris	Thurs.	Oct. 23
Jose Molina Bailes Espanoles	Mon.	Nov. 10
Parthenon Dancers of Greece	Wed.	Nov. 19
* Royal Winnipeg Ballet	Sun.	Nov. 30
Polish Mime Ballet Theatre	Sun.	Feb. 15
Martha Graham Dance Company	Mon.	Apr. 12
Western Canada Theatre Company	Thurs.	May 6

* Denotes event located at Royal Theatre — best seats will be selected for you.

Discount Season Ticket Prices — Save 25%.

Section	Regular Price	Season Ticket Price	YOU SAVE!
A	$68.00	$51.00	$17.00 (25%)
B	58.00	43.50	14.50 (25%)
C	48.00	36.00	12.00 (25%)

McPherson Playhouse Seating Plan
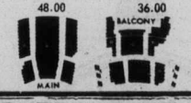

ORDER NOW! CALL 383-3716
MAIL THIS ORDER FORM TODAY TO
Performance 75/76
1115 Langley St.
Victoria, B.C.
YOU SAVE 25%
DEADLINE FOR FULL 25% DISCOUNT IS JULY 31 '75

ORDER TODAY
Mail to: Performance 75/76
1115 Langley St.
Victoria, B.C. V8W 1V9
Name
Address
City Code Phone
Please indicate your preferred seat choice below.
Section | No of Seats | Price | Total
☐ Enclosed is my cheque or money order for $ (total amount)
☐ Charge my CHARGEX Account no.
If charging your order please sign here
Please make cheques payable to John Minshall Ltd.
VICTORIA'S GREATEST ENTERTAINMENT BARGAIN
In the event of unavoidable circumstances, we reserve the right to make substitutions. Season tickets are not refundable.

The terrifying motion picture from the terrifying No. 1 best seller.
JAWS
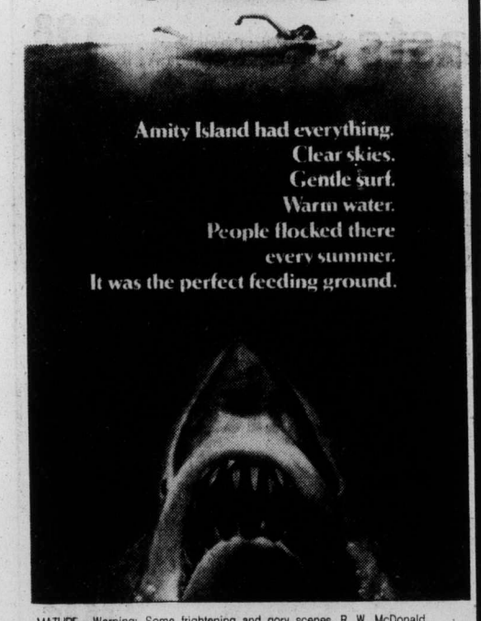
Amity Island had everything.
Clear skies.
Gentle surf.
Warm water.
People flocked there every summer.
It was the perfect feeding ground.
MATURE—Warning: Some frightening and gory scenes. R. W. McDonald, B.C Dir
SHOWTIMES:
FRI. and SAT. 1:00, 3:10, 5:15, 7:40, 9:50
SUN. THROUGH THURS. 1:30, 3:30, 6:30, 9:05
ODEON 2
700 YATES STREET
383-0513

Tommy

Your senses will never be the same.
Columbia Pictures And Robert Stigwood Present A Film By Ken Russell
Tommy
By The Who Based On The Rock Opera By Pete Townshend
Ann-Margret Oliver Reed Roger Daltrey As Tommy Elton John As The Pinball Wizard
Eric Clapton John Entwistle Keith Moon Paul Nicholas
Jack Nicholson Robert Powell Pete Townshend
Tina Turner And The Who
Associate Producer Harry Benn Musical Director Pete Townshend Screenplay By Ken Russell
Executive Producers Beryl Vertue And Christopher Stamp Produced By Robert Stigwood And Ken Russell
Directed By Ken Russell Original Soundtrack Album on Polydor Records and Tapes
MATURE
HAIDA
800 YATES STREET
382-4276
SAT., SUN. 1:30, 3:25, 5:20, 7:30, 9:40
MON. THROUGH THURS. MATINEE 2:00
NIGHTLY AT 7:00, 9:05

Funny Lady

STREISAND & CAAN
How Lucky Can You Get!
"A LOVELY WAY TO SPEND AN EVENING STREISAND IS GREAT AS FANNY BRICE . . . JAMES CAAN IS EVERY BIT HER MATCH AS BILLY ROSE"—George Anthony, Toronto Star.
COLUMBIA PICTURES and RASKIN present
BARBRA STREISAND and JAMES CAAN
in
FUNNY LADY
a RAY STARK production a HERBERT ROSS film
Co-Starring OMAR SHARIF
MATURE—WARNING—Occasional swearing. R. W. McDonald, B.C. Dir.
ODEON 1
700 YATES STREET
383-0513
SHOWTIMES:
FRI., SAT., SUN. MATINEES 1:45, 4:20
NIGHTLY AT 6:50, 9:15

MEL BROOK'S
"YOUNG FRANKENSTEIN"
MATURE
COURTESY HOUSE CINEMA 1
BROAD AT BROUGHTON
383-0404
NIGHTLY AT 7:05, 9:15

COURTESY HOUSE CINEMA 2
BROAD AT BROUGHTON
383-0404
DON'T TURN THE OTHER CHEEK!
NIGHTLY AT 7:05, 9:15
MATURE—Warning: Frequent coarse language. R. W. McDonald, B.C. Dir.

Greenpeace V vs. whalers

Harpoon zips by crew

UPI, CP

VANCOUVER (CP) — Two members of the Greenpeace V anti-whaling expedition positioned themselves directly between a hunted whale and Russian whaling ship's harpoon Friday in an attempt to save the whale, but their actions were futile.

The incident took place about 60 miles west of Eureka, Calif., after the Greenpeace V had harassed the Russian vessel for about 24 hours.

The two crew members, Vancouver Sun reporter Bob Hunter and George Korotva, riding in a small, high-speed rubber raft, positioned themselves about 30 yards in front of the bow of the Russian ship, which had been pursuing a pod of sperm whales.

A harpooner on the ship ignored the raft's presence, and fired his harpoon directly over the heads of the two crew members, hitting a whale behind the raft.

A spokesman for the Greenpeace V said the crew plans to stay between the harpoon boat and the whales.

Meanwhile, the crew of the Greenpeace VI, offshore from the mouth of the Columbia River, said it has caught the Russians in the act of killing an undersized sperm whale.

In London, the International Whaling Commission, under pressure from international conservation bodies and the United States, set a new catch quota of 32,430 whales of all species to be killed in the 1975-76 season — down 4,870 from last year's 37,300.

In doing so, overrode strong objections from Japan and the Soviet Union, the only countries still engaged in large-scale commerical killing of whales.

In Toronto, David McTaggart, skipper of the Greenpeace III used in protests against French nuclear tests in the South Pacific in 1972 and 1973, said Friday in The Star that the Canadian government might have been aware in advance of the French intention to board his boat.

He said in the article that a confidential report, dated Aug. 23, 1973, from Admiral Christian Claverie of the French navy was submitted as evidence in a recent Paris court hearing into his suit against the French government for damages caused to his boat.

Grand Opening NOW!

AT 696 GOLDSTREAM AVE. (CORNER OF MILLSTREAM)

IN THE HEART OF LANGFORD

OUR FOURTH BUSY BEE Location

NEW! FOR YOU— Residents of Langford, Colwood, Metchosin, Sooke, Goldstream

We Welcome YOU TO OUR NEW LANGFORD BRANCH

We have become so widely known for our good service and excellent dry cleaning, that we have opened A BRAND NEW "Busy Bee" in Langford, for the convenience of our customers in this popular and growing neighborhood.

Drop in and see our NEW store!

NOW! We can give you the finest dry cleaning for your family wardrobe, drapes, slipcovers, spreads, blankets, sleeping bags, etc.

Fast, Efficient One-Hour Service

busy bee — Freshness in everything you wear

ONE-HOUR CLEANERS
696 GOLDSTREAM AVE.
PHONE 478-3313
OPEN 8 A.M. to 6 P.M. DAILY, EXCEPT SUNDAY

4 BUSY BEE LOCATIONS TO SERVE YOU

MAYFAIR CENTRE, 3147 Douglas St. | LANGFORD, 696 Goldstream Ave. | 1019 COOK ST., Near Fort | 2174 OAK BAY AVE. Across From Municipal Hall

Woodward's

MONDAY Specials

Meat and Produce items available June 30 only.

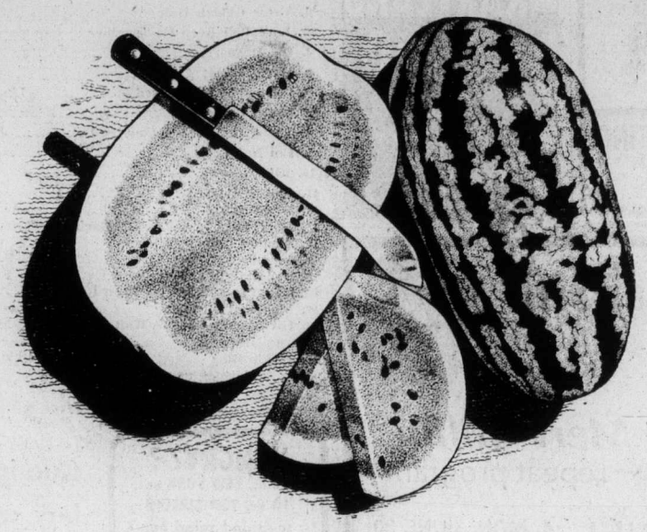

MEXICAN GROWN
Watermelon Whole ..... each 99¢

HOME GROWN B.C. QUALITY — By buying products marked with the B.C. Grown symbol, you are getting products grown right here in B.C.

GRADE CANADA FANCY IMPORTED
Pears Winter Nelis Variety. Prepacked ..... lb. 39¢

FROZEN WHOLE B.C. GROWN
Frying Chicken ..... lb. 79¢

ALBERTA GRAIN-FED BEEF
Rotisserie Roasts Specially prepared for the barbecue, Canada A lb. 1.98

WEEK LONG Specials

Bakery and Grocery items available June 30 to July 5th.

WOODWARD'S OWN
Golden Pound Cake ea. 99¢

SUN RAY
Tomatoes Standard, 28 fl.-oz. tin ..... 2 for 85¢

KOUNTY KIST WHOLE
Kernel Corn Standard, 12-oz. tin ..... 29¢

WOODWARD'S STRAIGHT CUT
Frozen French Fries 2-lb. bag .... 57¢

OLD DUTCH
Potato Chips Plain Tri-Pak, Bar-B-Cue or Salt 'n' Vinegar, 8-oz. ctn. 69¢

TANG ORANGE FLAVORED
Drink Crystals 7-oz. poly pack 2 for 1.05

CHEF-BOY-AR-DEE 15-oz. tin
Beefaroni Ravioli or Spaghetti and Meatballs ..... 2 for 85¢

AYLMER
Soup Chicken Noodle or Rice, Cream of Chicken or Mushroom, or Vegetable Beef, 10 fl.-oz. tin ..... 4 for 85¢

WESTON'S
Square Boys Chocolate or Double Chocolate, 12-oz. carton ..... 95¢

ROYALE
Bathroom Tissue white or coloured, ... 4 roll pack 95¢

DR. BALLARD'S CHAMPION
Dog Food Assorted flavours, 15-oz. tin ..... 2 for 45¢

GRILLTIME
Charcoal Briquets 20-lb. bag 1.89

Woodward's will be closed Tuesday, July 1st, Dominion Day

Personal Shopping Only. We Reserve the Right to Limit Quantities.
Store Hours: 9:30 a.m.-5:30 p.m. Monday to Saturday.
Evening shopping Thursday and Friday till 9:00 p.m.

Painting, poetry, memories keep pain, despair at bay

Mrs. Arnee with seascape . . .

. . . and memories of steel scraps

— Colonist photos by Ian McKain

By DON GAIN
Colonist Reporter

When Mrs. Elsie Arnee thinks about the Second World War she remembers Waltzing Matilda and the Spitfire.

She's not Australian and she never flew a fighter plane. But she was a crane operator during the war.

And, hanging from the ceiling of Canadian Locomotive Company in Kingston, Ont., was Waltzing Matilda, the heavy-duty crane she operated to turn tanks over and lift giant mountain locomotives. Nearby hung the Spitfire, an outer crane.

"The first time I worked that crane I was scared stiff," she said in an interview. "And it scared the daylights out of me for a whole month. But then I got used to it and it was routine."

"But I remember, at the end of the day, when I'd climb down the big, tall ladder on the wall of the factory, I couldn't stand up when I reached bottom. I'd go right down on my knees."

But you do what you have to do in life, she went on. You take your hard knocks and you don't yell about it. That's the best way, she said, you eventually become strong.

That's the way it was when her husband announced he had found somebody else and she faced a life alone with two children.

She knew she'd have to dig in and survive. She studied nursing in Kingston and went on to Toronto General Hospital where she won her nurse's cap after the war.

She took her hard knocks the first time she learned she had cancer. She was 28 years old when she had her first operation. She had another in her 40s and at age 52. Now, at age 66, she believes she has only about a year to live.

Where does this leave her? "I'm ready," she said. "When I think of the wonderful life I'm going to, there's no reason to stay behind."

The worst part is the pain. "I've got cancer in the back of my head. It's chawing away on the nerve. As a result I've got tic douloureux. It's very painful. I take 16 tablets a day. Sometimes they relieve the pain. Sometimes they don't. My face and jaw ache. I can't chew."

It doesn't hurt all the time, she explained. "But it's always letting me know it's there. Sometimes it hits like lightning. I could get along nicely without it. It makes me tense most of the time."

Mrs. Arnee decided about 15 years ago that Victoria would be a good place in which to retire. She moved here and worked for Goodwill Enterprises for three years when her son in Edmonton asked her to move there to look after his three children.

She went to the Alberta capital and stayed until her son married again four years later. Back in Victoria she decided to "just relax and get unwound."

But this didn't mean being idle. She paints — conventional oils such as bouquets of flowers, landscapes and seascapes.

Recently she began to think about the flaming orange-yellow scraps of steel she used to see lying on the factory floor.

"I've started painting them just as I remember them," she said. "People tell me what they think they look like, but that's what they were — steel scraps unwinding from the cutting, then falling on the floor."

"This is the only one that didn't come from the factory," she said, indicating a painting of stylized roses against a geometric design.

She also writes poetry, dashing off verse when the inspiration strikes her, writing until she has it all down.

She's just published a small book at her own expense with the title Just Rambling, poems by Little Bakeech.

She was called Little Bakeech by an old blind Indian woman she nursed in an Ontario hospital. One of the poems is about the old woman.

The poems are eminently readable. They have a rhythm to them not unlike that of Robert W. Service.

They touch on the sorrows, the hopes and dreams of life, the disappointments and contradictions.

Mrs. Arnee is a member of the Church of God which was founded by Herbert Armstrong and carries on a widespread radio and television crusade featuring Garner Ted Armstrong, the founder's son.

Her church gives her great support, Mrs. Arnee said, and she believes in its prophecy that this world only has 25 years left.

"I know what's going to happen," she said. "It will be so much better after, so why cry about life that's all worn out anyway when you're on the doorstep of a new and

Cypriots expelled

NICOSIA (UPI) — Turkish Cypriot authorities Friday expelled more than 150 Greek Cypriots from the Turkish-occupied north of the island, the government said. It said the expulsions violated an agreement that requires consent by both parties before such movement takes place.

Canada, Viets sending envoys

OTTAWA (CP) — Expressing belief that relations will "develop harmoniously," Canada and the revolutionary government of South Vietnam have agreed to establish contacts at the ambassador's level.

Butterfly menace

OTTAWA (CP) — A pretty little butterfly, for years considered harmless, has turned out to be a wolf in sheep's clothing.

The European Skipper has begun to demolish hay fields in parts of Quebec and northeastern United States and sightings in the Ottawa area have federal scientists worried.

"I fear this may be the beginning of something," said Dr. J. J. Cartier, research coordinator for Agriculture Canada.

He said the insects tend to appear in small groups before they infest a large area.

BEACH ACRES HOLIDAY RESORT
40 Acres of Playground by the Sea
IN PARKSVILLE
OPEN for July and August our gracious "OLD-WORLD" Lodge Rates from $13.00
RESERVE NOW for your September Holiday in a Family Cottage right on the beach.
OFF-SEASON RATES BEGIN LABOUR DAY
PHONE 248-3424
R.R. 1, PARKSVILLE, B.C.

milady's
TOTAL LOOK IN BEAUTY
• Figure Contouring
• Permanent Eyelashes
• Manicures and Pedicures
• Complete Hair Care
• Facials and Makeup
• Zasmin Cosmetics
• Eyebrow Arching
• Leg Waxing
• Nail Coatings for Nail Biters
• Ear Piercing
• NO CONTRACTS EVER
Saturdays 9 to 3
Hours: 9 to 5 Daily
Evenings by Appointment Only
CLOSED MONDAYS
1006 BLANSHARD
385-3389

Invited Out, but Nothing to Wear? try
One HOUR "MARTINIZING"®
CERTIFIES
THE MOST IN DRY CLEANING
Fresh as a flower in just one hour
8 LOCATIONS TO SERVE YOU

Roy Imports
SWEATER SALE
Ladies' Imported Sweaters from
Scotland England Ireland 20% to 50% Off
From Norway—Sweaters for Men, Ladies and Children at 1/3 Off Regular Prices
SKIRTS — SLACKS — BLOUSES
COATS — SUITS and DRESSES
AT GREAT SAVINGS
Cash, Chargex or Bank Americard
OPEN TUES. JULY 1st. 10 A.M. TO 5:30 P.M.
Roy Imports
Ladies' Fine Quality Apparel
817 Government Street
Phone 384-4737

Woodward's
It's a Curled, Curled World
. . . and from all over the world we've gathered experts and expertise to give you just the right amount of curl. Whether it's a bit to bolster your classic cut . . . or a big bunch to be madly contemporary . . . we've got the perm and the person to give it. So don't wait another minute. Phone for your permanent wave appointment now.

Summer
PERM SALE
ON NOW!
RAYMOND salons
Woodward's Mayfair, Second Floor.
Phone 386-3322. Use your charge card.

VICTORIA Fabric Shop LTD
SPECIAL SALE
Dressy — Sporty — Easy-Care
KNITS
STARTS MON., JUNE 30
100% POLYESTER 2 and 3-WAY CO-ORDINATING KNITS Complete color range. 60" Wide. Reg. 6.98. SALE 4.98
VERSATILE COTTON & POLYESTER CO-ORDINATING KNITS 60" Wide. Reg. 5.49 and 4.98. SALE 3.49
MIXED GROUP In different weights of polyester and polyester blend knits. 60" Wide. Reg. 5.98 SALE 3.98
100% POLYESTER KNITS In smart tone-on-tone prints. 60" Wide. Reg. 5.98 SALE 3.98
Plus Many Other Unadvertised Specials Throughout the Store
1218 BROAD ST.
382-8541
Open Mon. to Sat. 9 to 5:30

Doing the Town

With DOROTHY FRASER

A rose is a rose is a rose . . .

Roses are at their peak right now . . . and we doubt whether Island Florist have ever had more beautiful ones! . . . All locally grown, there's a tremendous variety . . . everything from those tiny Sweetheart roses which stand up so well, making them particularly lovely for sick rooms . . . to the gorgeous "Forever Yours", which are a deep, luscious, velvety red . . . We learned from Mrs. FitzSimmons that the secret of making roses last is to crush the bottoms of the stems . . . or better still, to give each stem a long slash with a sharp knife . . . and ALWAYS put them in warm water . . . We think this advice is worth its weight in roses! . . . While on this subject of slicing, Island Florist have just got a shipment of beautiful little knives ideal for slicing flower stems . . . New, too, are some very nice window box planters in a plastic called fronzewood . . . the kind of little planters a lot of people have been asking for, we hear . . . About 14" x 5" . . . they're just right for sitting on a window ledge . . . either inside or out . . . Would look delightful planted with African violets, or those little tropical plants which everyone is so crazy about these days! . . . **Island Florist, 745 Fort St., 385-3113.**

This year a flat, bare sandal goes with everything for day.

A little bit of Cymru . . . (Wales to you!) . . .

The most intriguing things come out of Wales . . . And if you'd like to see some of these without stirring further away than Nootka Court, go visit the Welsh Hand Loom . . . that delightful Welsh shop where everything is completely authentic . . . We won't even mention the pure wool tapestry clothes this time, but tell you about the charming pieces of hand-made Welsh Portmadoc pottery . . . beautiful intense colours with a high glaze . . . This week we saw some new mugs and ashtrays with the Celtic cross in relief . . . an impressive flat black platter with a red enamel Welsh dragon . . . Speaking of dragons, there are some very smart hand-woven neckties with a single small red dragon design . . . and if you'd like to own a Welsh flag, Welsh Hand Loom has just received some . . . Green and white centred with a big red dragon . . . These Welsh flags are pretty hard to come by so don't procrastinate if you'd like one . . . We almost forgot to tell you about the lovely blue and green flagon with the red dragon on it . . . Know what a flagon is? Well, go see for yourself! . . . For doll collectors there are beautiful dolls in traditional Welsh dress . . . in sizes from 8" to 24". The large doll has a Swiss musical movement and plays "Land of My Fathers" . . . **Welsh Hand Loom, Nootka Court, 634 Humboldt St., 384-7723.**

Large thin cotton squares are just the thing for the scarf-wrapped head.

Some exclusive models at Charmante's . . .

Visited Charmantes last Monday and was rewarded with the sight of a very sophisticated "Mexican wedding dress" with the St. Gillian label . . . It's a 3-pce. gown in cream embroidered polyester voile . . . a loose jacket with drop shoulder, nylon jersey tank top edged with lace, and skirt buttoned down the front . . . A one-of-a-kind size 12 . . . There's an evening pant suit in the same embroidered polyester voile, and linen-finish pants . . . very pretty . . . and a St. Gillian cotton and polyester lounge dress . . . also one of a kind . . . with multi-colored stripes of various widths and lacing in front . . . This would be perfect for patio wear . . . just the dress for a size 8 woman who wants to look a little different! . . . We were very much impressed with some long polyester dresses with an unusual design of vari-colored dots . . . Divinely simple, they have round neckline and long sleeves . . . finished with three rows of stitching . . . We're told these dresses look smashing with a body inside them . . . Anyway they're very suitable for dinner or any other occasion when a covered-up long dress is called for . . . Predominating shades of blue or rose . . . **Charmante's, Hillside Shopping Centre, 595-1555.**

The wrapped waist can be achieved with a long silk scarf.

Bienvenidos or Aloha? . . .

This week we'd like to give you some practical advice relayed to us by Paulin's . . . What it all boils down to is that if you're toying with the idea of a holiday in Hawaii or Mexico around Christmas time . . . in fact at any time next winter . . . you should be considering making enquiries now . . . Paulin's don't yet have the exact details of their winter package tours, but they have a pretty good idea and can be of the greatest help to you . . . Get started with preliminary enquiries because often by the time brochures are available, it's too late for reservations . . . We personally love both Mexico and Hawaii, and wouldn't know which to recommend first . . . Puerto Vallarta, Mazatlan, Guadalajara, Mexico City . . . all delightful for a holiday sojourn . . . And whenever we see the "Happiness is Hawaii" slogan, we silently nod in agreement . . . For sea and sun . . . excitement or dolce far niente . . . take your pick of foreign-flavored Mexico . . . or mingle with those delightful Hawaiians . . . Take the new hydrofoil tour around the outer islands! But start doing something about it soon! . . . Call in and talk to the travel experts at Paulin's . . . Have them get your reservations in . . . Or, if you're allergic to package tours, they'll make individual arrangements for you . . . **Paulin Travel, 1006 Government St., 382-9168.**

Never use metal manicuring implements . . . They damage nails and cuticles.

Viyella gowns for every woman . . .

Those of you who've been waiting for all the new Viyella dressing gowns to arrive at Wilson's . . . the time is now! . . . Besides those we told you about a couple of weeks ago, there are now two other styles . . . One which buttons down the front, fastens at the neck with satin ties . . . And the classic wraparounds . . . so easy to slip on first thing in the morning . . . and putter around in . . . Wraparounds are in predominant shades of blue, red and white . . . all with flowery clusters . . . There just might be some paisleys by the time you read this . . . All styles are tagged at $42 . . . Wilson's have acquired some really very nice summer handbags from Florida . . . They're roomy enough to carry everything you'll need to tote around yet have a sleek bulkless appearance . . . Made of simulated leather which really had us fooled . . . Finished inside with both zip and shirred pockets and a handy flip-up attached mirror . . . Polo tan, tan, champagne and white in these . . . They've been selling fast, so do have a look at them while the going's good . . . A new shipment of mohair stoles from Scotland is exciting local people as well as tourists . . . The colors are so beautiful . . . and they're so soft and luxurious . . . **W & J Wilson Limited, 1221 Government St., 383-7177, and 1210 Newport Ave., 592-2821.**

Your summer hat should be wide-brimmed with a minimum of trimming.

Almost too good to be true! . . .

We remember when we first wrote about breast prostheses some years ago, we approached the subject very gingerly . . . Now, thank heaven, we can come right out in the open and tell those of you who've undergone mastectomies . . . and your name is legion . . . that Surgical Supplies have a new artificial breast . . . "Companion" by Airway . . . that's absolutely the very latest development in breast prostheses . . . It looks and feels like flesh . . . made of soft, mobile silicone gel encased in a smooth silicone rubber skin. Has the same weight as a normal breast . . . clings to the body, taking on the same temperature . . . and stays in place once you get your bra on . . . Just an ordinary bra . . . No special bra or other support is needed . . . and you don't need a special swim suit either . . . Twelve different sizes are available that correspond to actual weights of the human breast . . . and, of course, you get fitted for yours by one of Surgical Supplies' highly trained fitters . . . One more thing, this Companion artificial breast is completely washable and easily dried . . . and with reasonable care should serve you for a long, long time! . . . So while we don't wish a mastectomy on any of you . . . if you DO need a breast prosthesis, do see this one! **Surgical Supplies Ltd., 1012 Broad St., 384-7196.**

Attention Brides! . . .

Any about-to-be married girl needs to have her head read if she doesn't fill out one of those Bridal Shower Gift Pack coupons at Eaton's pronto! . . . No strings attached . . . every bride-to-be will receive free a great big carton containing over 40 brand name products which used to be worth around $18 but are likely more valuable now seeing the way prices have gone up! . . . Of course, WE think she'd be a bit of a dum-dum too if she didn't register at Eaton's Bridal Registry . . . Mrs. Robertson and her trained assistants are there to give expert advice pertaining to weddings . . . Help you select and take care of printing of invitations, announcements, etc. . . . plus all the other incidentals . . . Best of all, they'll compile a "preference list" for you encompassing everything you could possibly need or want for your new home . . . Then your friends and family will know what will really please you, and be able to buy it without fear of duplication . . . You'll get a couple of free gifts from Eaton's when you register . . . a great household encyclopedia and a bride's notebook . . . No charge for any of all this help, of course . . . And as we said, the Gift Pack is Yours regardless of whether you register or not . **Eaton's Gift Registry, 382-7141, local 373.**

Advertisement

Head recovery expansion needed

outdoors

alec merriman

Before any large scale salmon hatcheries are built on the southern end of Vancouver Island there should be some concentrated studies made of salmon migration patterns.

It is time that fish should be tagged in the Goldstream, Cowichan, Chemainus, Sooke and San Juan systems and these should be included in the Georgia Strait Head Recovery program to evaluate salmon hatchery production and the migration of salmon produced in them.

Results of the nose-tagging program so far have shown clearly that salmon tend to be caught north of the streams of origin.

Most marked salmon caught in south Vancouver Island waters have come from U.S. hatcheries to the south.

Where does that leave southern Vancouver Island anglers if there is to be a hatchery established at this end of the Island?

Would the salmon produced from a hatchery on the Cowichan, San Juan, or the Sooke, head to the north? Where can a hatchery be situated to produce salmon for Saanich Inlet - Oak Bay - Sidney-Victoria-Sooke anglers?

Those are big questions and an immediate nose-tagging program in those rivers might just help provide some of the answers.

Meanwhile southern Vancouver Island fishermen are benefiting from the U.S. hatcheries to the south, while mid and north Vancouver Island anglers are benefiting from the Canadian hatcheries.

The February-March results from nose-tagged returned heads showed similar movements to other time periods, except winter sports fishing produces more chinooks than other periods.

The heads of 257 adipose fin-marked coho and chinook salmon were turned in. Of these 157 (01 per cent) were chinook and 100 (39 per cent) were coho heads. Of the chinook heads 126 (80 per cent) contained coded-wire-tags in the nose, as did 77 (77 per cent) of the coho heads.

Out of the 126 nose-tagged chinook, 51 (40 per cent) were four-year-olds from the 1971 brood year. Only seven of the four-year-olds were Canadian fish. The other 44 were from U.S. hatcheries.

Nooksack Hatchery, just south of the border, was the major contributor with 18 fish. Most U.S. chinook were caught at the south end of Vancouver Island between Chemainus and Sooke.

Of the 1972 brood three-year-olds 33 per cent were of Canadian origin and 67 per cent were of U.S. origin. There were no returns from Nooksack Hatchery because it didn't nose-tag any of its 1972 brood chinook. Main U.S. contributor was Skagit Hatchery in Washington.

Big Qualicum, Capilano and Puntledge hatcheries were the main Canadian contributors.

Most U.S. 1972 chinook were caught at the south end of Vancouver Island, covering the same area as the U.S. four-year-olds.

Late release of coho from hatcheries seems to pay off by encouraging the coho to stay in the Strait of Georgia rather than migrating to sea.

This year's adult coho will be the 1972 brood year three-year-olds.

In February-March 60 were turned in. Canadian tagging sources accounted for 83 per cent and 17 per cent (10) originated in U.S. hatcheries.

The largest single group of returned tags was the 17 late release coho from the Big Qualicum hatchery. These fish were released from the hatchery two weeks later than normal so they would be more likely to stay in the Strait of Georgia and less likely to migrate out.

The two main concentrations of tagged 1972 brood coho in February-March were at Nanaimo and Kelsey Bay. In both locations Big Qualicum fish predominated.

The $100 bonus draw winners for February-March were Walter Burford and Frank Barnees, both of Victoria. Burford's fish was a 1972 brood coho from Skagit River, which he caught as a grilse in Pedder Bay. Barnes caught his 1971 brood year chinook at the Breakwater and it had come from Nemah hatchery in the U.S.

A new reward system was started for the April-May marked fish head recovery program. For each of eight collection periods there will be one draw prize for $500, plus six draw prizes of $50.

Federal fisheries asks sports and commercial fishermen in the Strait of Georgia (east of Sheringham Point and south of Hardwicke Island) to watch for chinook and coho missing the adipose fin (the small fleshy fin on the back just in front of the tail) and to turn in the heads to one of the volunteer head depts in the Georgia Strait area.

Federal fisheries also asks for help from any sports fishermen in Strait of Georgia who would be interested in keeping catch records.

The department provides a log book and instructions for fishermen to keep their catch records. It asks that they keep a tally of numer of coho and chinook caught with and without marks. These records would be sent in at the end of the month for analysis and the records would be returned.

Any fisherman who fishes with some intensity who would be willing to keep these records on a regular and serious basis should write to Gerry Harris, Department of the Environment, Fisheries Service, 1090 West Pender, Vancouver, B.C., V6E 2P1.

The information would give a mark to unmarked ratio, which is needed to determine absolute numbers of marked fish in the Gulf.

The records would also be able to give some indication of where a salmon hatchery should be located to be most benefitical to tip-of-the-Island sports anglers.

A new low-priced downrigger, the Depthmaster, has been introduced by Scott Plastics of Victoria.

Downriggers, which allow deep trolling on light tackle, are effective in catching deep-running chinook salmon. The line from a light rod is attached to the downrigger and lowered to any desired depth. When a fish strikes the line pulls free and the fish is played with no weight on the line.

The Depthmaster has a compact horizontal design with a clutch brake, built-in depth counter, and corrosion resistant construction of stainless steel and heavy duty plastic.

Snap-in, snap-out mounting brackets are available for horizontal or vertical surfaces.

The first thing this writer noticed about this new downrigger is that it is the first model I have seen that I fancied to be compact enough to use on a small aluminum boat. That early look may cost me a little money in the near future.

The Depthmaster has been designed to sell around $65, including counter, release clip, and 200 feet of wire line.

Hatchery effort at Goldstream

Members of Amalgamated Conservation Society last November transferred eggs and prepared gravel bed for coho eggs behind waterboard gates at Japan Gulch in Goldstream Watershed. Project was begun after there were reports in 1973 only 26 coho were seen spawning compared to an estimated 10,000 just 10 years earlier.

FASHION is

a striped twinset: on-again, off-again comfort when temperatures up and down.

Miss Frith FASHIONS 1619 Douglas

Fashion News

Velour Pullovers

FROM BLEYLE

Bleyle's attractive long sleeve pullover design features a zippered front and cowl neck line. Choose from small, medium or large sizes in lovely shades of blue, rose or honey beige.

$35

Slacks

Wool slacks in sizes 8 to 16 to match or co-ordinate with your new velour pullover!

From $50

P.S. Just Arrived!

Our full winter stock of Bleyle Pant Suits, Skirts and Helancas have just arrived . . . come in and make your choice today!

IMPACTS 'n IMPORTS

Open 10 to 5 Daily Closed Wednesdays

Centennial Square Off Douglas Street

NOW OPEN!

OUR NEW PICK-UP AND CALL OFFICE AT 830 FORT STREET, Downtown

Across from CJVI

Now Three Locations to Serve You, Also Office at Cadboro Bay Village

★ Our Modern New Plant at 2922 Tillicum Road, entrance off Vincent

Imperial Hallmark DRY CLEANING

• SHIRT SERVICE • DRY CLEANING
• DRAPERIES • LAUNDRY SERVICE
• REPAIRS

OPEN 7:30 A.M. TO 6 P.M. MONDAY THRU SATURDAY

FOR FREE PICK-UP AND DELIVERY PHONE 388-6211

MISS ASTRID

A popular Victoria stylist for the past ten years, Astrid is now at Margo Beauty Studio in the Hillside Shopping Centre. Other Flair for Beauty stylists at this new location are **Miss Sandi, Miss Eshragh,** and **Miss Teona.**

Please note the new number when calling for an appointment with any of these talented stylists:

595-2424

MARGO BEAUTY STUDIO

Hillside Shopping Centre near the fountain

ANDERSON'S PIANO TUNING
477-6439
Why buy a new piano when your old piano or player piano can be restored, refelted and tuned during summer vacation.
Phone for free estimates

Major ingredient is nostalgia

Beef jerky...$12 a pound

The beginning of the U.S. Bicentennial celebration, among other things, has brought a whole new line of real old fashioned, merchandise to the marketplace. The major ingredient (though it's not listed on the label) is nostalgia.

You find it everywhere: bread "with that good old-fashioned flavor," jam "just like Grandma used to make," and so on. We just got a shipment in the meat market where I work of beef jerky just like that the Indians used to make — and only an ounce and a half for $1.

Now you can't get any more old-fashioned than that, but you sure can be nostalgic for a lot less money if you make your own beef jerky. At $1 per 1 5-16-oz. package, that figures out to around $12 a pound. For two pounds, you could get Manhattan.

Making jerky the way the American Indians of the Great Plains did is impractical if not impossible these days. They used the best jerky meat around, usually old bull buffalo, and they're hard to find now.

The best meat in the "Great Plains" of today's supermarket is the worst meat you can find. Everything you look for in a good steak — tenderness, marbling, aging — are best avoided when you're looking for meat to make jerky. What you want is the leanest, toughest meat you can get. It should be aged, not in your butcher's cooler like good steak but like the old bull buffalo, "on the hoof."

Indians' favorite food

Whatever you do, don't buy prime or even choice beef, if you can find a lower grade. There's too much marbling in the better grades for a good chewy jerky, and the fat tends to go rancid.

Many markets use frozen boxed bull meat to mix with their own beef trimmings to make ground beef. If the market you shop in has it and if the butcher will sell you a hunk, bull meat makes excellent jerky, almost as good, I'll bet, as buffalo.

If you can't get bull meat, get the leanest, toughest beef you can find. Bottom round and eye of the round work well, but perhaps the best alternative to bull or buffalo is flank steak. Flank has an elongated grain that makes for good chewy jerky, if you cut it with the grain rather than across it. That's important!

Here is a simple recipe for turning a pound and a half or so of flank steak into beef jerky at a considerable saving. You can vary seasonings to suit your own taste; for instance, add a bit of liquid smoke flavoring if you like and eliminate the soy sauce. In the original recipe, the only ingredient for seasoning was sunshine, but my tribe likes this recipe:

1½ to 2 lbs. beef lank steak
1-3 c. soy sauce
1 cl. garlic, crushed
⅛ tsp. salt
⅛ tsp. pepper

Slice flank steak lengthwise, with the grain, into ¼-inch strips. Combine soy sauce, garlic, salt and pepper. Mix with steak strips and let stand about 15 to 20 minutes. Drain and arrange in single layer on a rack set in shallow baking pan.

Bake in a 150-degree oven overnight or 12 hours, until meat is dried. Cut into 1-inch pieces. Store in a tighly covered container.

The Butcher
by Merle Ellis

Montague BRIDGMAN Ltd.
China Crystal Gifts
511 Government St. 383-0821

RESTYLING • REPAIRS • CLEANING
Fur Storage
Scuby furs ltd.
911 Government
385-4361

BAU-XI GALLERY LTD.
An Exhibition of Works
by Gallery Artists including:
Glenn Howarth
Herbert Siebner
Flemming Jorgensen
Greg Snider
Garry Zeweniuk
Exhibition opens July 2nd — Continues to July 12th
827 Fort St. Custom Framing 382-5011

SPECIAL
MEN'S AND LADIES'
SLACKS
1.45 PR.
We pick up laundry with dry-cleaning
RENFREW FAIRFIELD CLEANERS
1012 YATES ST.
382-3938
384-4641
FREE PICK-UP AND DELIVERY

for the fastidious hostess!
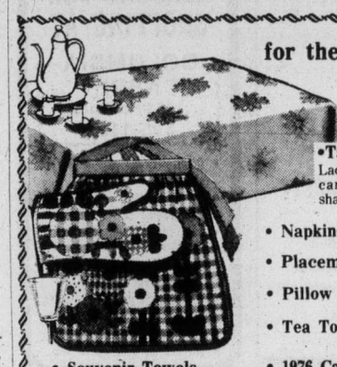
• Tablecloths
Lace, linen, and easy-care fabrics, in all shapes and sizes.
• Napkins
• Placemats
• Pillow Slips
• Tea Towels
• Souvenir Towels
• 1976 Calendar Towels
Plus many, many more gift items
Telephone enquiries are always welcome. Friendly, helpful service!
Candlelight Linens
722 View Street 382-3621
Adjacent to Standard Parking

Dealer raps foreign sale

By LESLIE DREW
Colonist Staff

You wonder sometimes whether the Canadian post office policy-makers know the meaning of overkill.

Too many stamp issues, hugh printings of many issues, the Olympics stamp splurges, unnecessary promotional gimmicsk — these are some of the excesses that make collectors wonder whether the postal authorities are really concerned about the health of Candian philately, or are doing their best to undermine it.

Now, in the June 21 issue of the Western Stamp Collector, Lorne Bentham quotes an eastern Candian dealer as saying that the postal administration is making a serious mistake in selling mint Canadian stamps, on a permanent basis, to stamp dealers in the United States, the United Kingdom, Belgium, and Italy, under face value.

Senior postal officials, according to the columnist, maintain this a great way of creating a worldwide collector interest in Canadian stamps. But the dealer (Harry B. Martin Jr., of Empire Stamp Corp., Toronto) is of the opinion that the post office has no right, under any circumstances, to sell Canadian stamps to anyone, especially to foreign dealers, under face value.

He says that a number of countries intent on boosting the popularity of their issues offered their stamps under face value to agents throughout the world, and that the schemes backfired — many collectors decided to quit buying their issues.

Two years ago officials of the post office marketing division called in several prominent dealers including Martin, to discuss some of the "innovations" planned for the promotion of Canadian stamps, and one of the topics was this one of peddling mint stamps to foreign dealers at under face value.

The dealers were unanimous in opposing the scheme, knowing from experience why some countries' issues are not as popular as others which use restraint. But their objections were apparently overruled.

GORDON HEAD
Recreation Centre and Swimming Pool
1744 Feltham Road
477-1871

SUMMER SWIMMING PROGRAM 1975

INSTRUCTIONAL
The summer swimming program will run from July 7th to August 29th. The Gordon Head Recreation Centre will be closed on Tuesday, July 1st, and Monday, August 4th, due to Statutory Holidays.

SCHOOL AGE AND PRE-SCHOOLERS
School Age (6 Years and Over): Swimming instructional classes will be held in four sessions as follows:

SESSION ONE — July 7th to July 18th
Monday to Friday from 9 a.m.-12 noon daily for a total of 10 ½-hour lessons. Cost $9.00 • Pre-Schoolers (4-6 Years) 12:12:30 p.m.

SESSION TWO — July 21st to August 1st
Same as Session One

SESSION THREE — August 5th to August 15th
Monday to Friday from 9 a.m. to 12 noon daily for a total of 9 ½-hour lessons. Cost $8.00 (Holiday August 4th — This session only starts on a Tuesday, August 5th) • Pre-Schoolers (4-6 Years) 12-12:30 p.m.

SESSION FOUR — August 18th to August 29th
Same as Sessions One and Two

Classes to be offered for School Age (6 Years and over) and Pre-Schoolers (4-6 Years) for Sessions 1, 2, 3 and 4 as follows:

9-9:30 a.m.	9:30-10 a.m.	10-10:30 a.m.
Senior	Pre-Senior	Junior
Pre-Senior	Intermediate	Junior
Intermediate	Pre-Intermediate	Pre-Junior
Pre-Intermediate	Pre-Intermediate	Pre-Junior
Stroke-Improvement	Junior	Beginner
10:30-11 a.m.	**11-11:30 a.m.**	**11:30-12 noon**
Pre-Beginner	Pre-Beginner	Pre-Beginner
Pre-Beginner	Pre-Beginner	Pre-Beginner
Beginner	Beginner	Beginner
Beginner	Beginner	Beginner
Pre-Junior	Pre-Junior	Pre-Junior

12-12:30 p.m. — Four Pre-School Classes

ADULTS SESSION ONE — July 8th-July 31st, Tues. & Thurs.
7-8:50 p.m. Adults twice weekly 8 50-Minute lessons Cost $12.00.

ADULTS SESSION TWO — August 5th to August 28th
Same as Adults Session One

CLASSES OFFERED FOR ADULTS
7-7:50 p.m. — Learn to Swim
8-8:50 p.m. — Level One — Can swim but lacks confidence
Level Two — Improve swimming ability

BRONZE MEDALLION — July 6th to August 24th
Every Sunday from 3-5 p.m., a total of 8 2-hour sessions. Prerequisites 14 Years of age, water safety and swimming skills, recommended C.R.C. Senior Award. Cost $25.00.

REGISTRATION
Classes will register on the following days for Sessions 1 and 2 on first-come basis. Classes MUST be paid for on day of registration

School Age and Pre-Schoolers
SESSION ONE — 10 a.m.-3 p.m. Wednesday, July 2nd
SESSION TWO — 10 a.m.-3 p.m. Thursday, July 3rd
SESSION THREE and FOUR — Anytime commencing Friday, July 4th between 9 a.m.-4 p.m. Monday-Friday

NOTE: Registration for Adults and Bronze Medallion classes Monday June 30th, and thereafter up to July 3rd, 1975, at the Registration Desk or Pool Control Office.

erma bombeck

The inspiring words of famous Americans have often brought goose bumps to my skin.

Like Barbara Frietchie's "Shoot, if you must, this old grey head, but spare your country's flag," does it for me.

So does Robert Kennedy's "Some men see things as they are and say why. I dream things that never were and say why not?"

And of course, the dramatic, "The Eagle had landed" brings a tear.

But nothing has stirred me more than a quotation attributed to the late Eleanor Roosevelt. When she was asked if housekeeping bothered her she replied, "I rarely devote more than 15 minutes a day to it."

Good Lord, that's beautiful.

All my life I have waited for a President to say, "All I am or ever hope to be I owe to my mother's sparkling toilet bowl."

Or a woman accepting the Nobel Prize for literature saying, "I must share this with my mother whose devotion to dust inspired me."

But it has never happened. I personally find 15 minutes a day doing housework excessive, but it's the idea that counts.

When I was first married I broke my bones cleaning that apartment. Then one day, I was interrupted. "Where are you going?" asked my husband.

"I'm going to have a baby. I'll only be a minute or two.'

That was 22 years ago and I never got back to housework as a formal religion.

I spread the word, "Wanted, interruptions by suburban housewife. No offer is too ridiculous for consideration. Call Erma, 888-9900. Out of state call Operator 5."

And the interruptions came in. I subbed on a jousting team. Learned how to braid bread. Had another baby. Audited a Weight Watchers class. Took Hebrew flower arranging. Dyed my hair orange. Had another baby. Made a musical out of an encounter group. Raised hamsters in my home for a new coat. And learned how to parallel park a golf cart.

I don't know if I have the right attitude or not. Will my kids remember that I taught them how to ride a two-wheel bike or that the garage was condemned?

Will they remember that I sat with them when they had measles and watched Gilligan's Island reruns or that my kitchen buckled under too much wax?

I wish I knew. All I can say is, "Eleanor, if you know something I don't know . . . give me a sign."

NEW SUMMER AND FALL FABRICS HAVE ARRIVED!
See them Now!
LAST CHANCE TO TAKE THIS 3-WEEK CRASH COURSE!
BASIC 8 SEWING CLASSES
9 to 11 a.m. Only
July 2, 3, 4, 8, 9, 10, 15 and 16
8 LESSONS $20
MOTHER AND DAUGHTER SPECIAL $30
Phone Monday
Stretch & Sew FABRIC CENTER
2541 ESTEVAN AVE. 592-9622

Forest fire hazard high

PRINCE GEORGE (CP) — The British Columbia Forest Service reported that the fire hazard in the northern section of the Prince George forest district was extremely high. Twenty men were fighting 11 fires in the district.

Ford recalls faulty vans

DETROIT (UPI) — Ford Motor Co. said Monday it is recalling 2,700 current-model vans, club wagons and light trucks to correct a defect that could cause the throttle to jam. The company said the vehicles are equipped with 460-cubic-inch engines.

A Day to be Commemorated
DOMINION DAY
JULY 1
Prescription Optical
is proud
to join the millions of Canadians who are saluting our country on this particular day, which has been set aside to honor this great nation.
PRESCRIPTION OPTICAL
7 Locations to Serve You
Progressive Ideas in Eyewear!

Prostitution probe sought

MEXICO CITY (AP) — The chief of the UN Organization for Education, Science and Culture (UNESCO) delegation to the women's conference has asked for an international investigation of what she calls the torture and forced prostitution of young women in many countries.

Marie Pierre Herzog said the director of the UNESCO, Ahmadou Mahtar M'Bow, recently made an official complaint of "this scandalous problem."

M'Bow said men are rounding up young girls, forcing them to be prostitutes and torturing them if they refuse, Ms. Herzog said. She said she was not speaking of "so-called free prostitution," where women migrating to the cities turn to prostitution to support themselves.

She said that in cases of involuntary prostitution, women "and in some cases little girls are obliged to submit to all kinds of sexual perversions inflicted on them."

"Not only are they forced to have intercourse with between 80 and 120 clients a day, but if they try to refuse they are either deprived of food, beaten or tortured," she said. She added that some women are murdered to serve an an example.

Ms. Herzog said other forms of alleged torture include using police dogs to attack the prostitutes.

"When they have children, which is frequently the case, they are kept in line by punishment and threats directed on their children," she said.

Ms. Herzog said that M'Bow has personally informed UN Secretary-General Kurt Waldheim and the directors of the World Health Organization and the International Labor Organization of this situation. She refused to name the countries involved.

"The abominable facts have been and still are largely hidden and the unfortunate women who are the victims dare not speak for fear of reprisals when they succeed in escaping," she said.

Eichman aide on parole

WEST BERLIN (Reuter) — A former leading aide of Adolf Eichman was released from prison on probation after serving eight years of a 12-year sentence for complicity in the murder of Jews during the Second World War. Fritz Woehrn, now 70, served under Eichman in the Jewish department of the Nazi German security head office.

Clean up for Summer with
KLEAN & SHINE WINDOW CLEANERS
Very Reasonable Rates
479-8988

SPECIAL 5-DAY SALE
STARTS MONDAY AT 9 A.M.
500 Pairs
Men's & Ladies' GREB Hush Puppies
ONLY $12.95
Regular to $21.95
VILLAGE SHOES
2238 OAK BAY AVE.
IN THE VILLAGE
OPEN 9 to 5:30 p.m.
THURS. AND FRI.
9 a.m. to 9 p.m.

• COLLECTORS CANADIANA
• RESTORATIONS
• PICTURE FRAMING
Agghazy Gallery Ltd.
fine art salon
1016 Fort Street, Victoria
385-7443
Daily 10 a.m. to 6 p.m.

Clearance OF SUMMER FABRICS
* Cottons *
* Polyesters *
Mohairs * Wools
25% to 50% off regular prices
STARTS NOW AT
THE London Silk Co. Ltd.
Bank Americard MasterCharge & American Express
CHARGEX
1439 Douglas Street
Phone 382-1125

ann landers

Dear Ann Landers: I am a smoker. I have been a smoker since I was 16. I will always be a smoker. I tried to quit four years ago and gained 30 pounds. I decided I'd rather take my chances with lung cancer or emphysema than look like a blimp.

The problem: My sister-in-law has the crazy notion that the smoke from MY cigaret will be damaging to HER health. Whenever I light up in her presence (which is often because our husbands like to spend time together) Irene makes some nasty remark about my nicotine habit. Unless I put out my cigaret she leaves the room.

Please settle this question once and for all. It seems crazy to me that my cigaret can harm Irene's lungs. — **Happy Puffer**

Dear Puff: Irene's "notion" is not so crazy. Dr. Joseph B. Stocklen, President of the American Lung Assn., says there is four times as much carbon monoxide in side-stream smoke from the burning end of a cigaret than in mainstream smoke inhaled by the smoker. This is also true, according to Dr. Stocklen, of several other harmful constituents in cigaret smoke, such as tars. He further says the increase in carbon monoxide levels found in the blood of non-smokers exposed to second-hand smoke exceed safety standards.

Additional evidence is provided by Dr. Jesse L. Steinfeld, the Surgeon General who issued the 1972 report that led to the law that forced cigaret companies to print a warning on each pack sold. Dr. Steinfeld said, "Many rooms in which we work or hold conferences, and the autos in which we ride, have a very low rate of exchange of air — and in some instances none at all."

So — Irene has a very good point.

Dear Ann Landers: I am a 14-year-old girl with a big problem. It's taken me a long time to get the courage to write you. Please give me some help.

I'm stuck in the house seven nights a week babysitting my little brother and sister. I am responsible for everything they do wrong, but I'm not allowed to correct them. They hit me, but I'm not allowed to hit them back. When I complain, Mom says I'm older and should be able to cope with them.

I miss a lot of after-school events and good times with friends because of my "duties."

Mom works a 3 to 11 p.m. shift, so I must rush home from school five days a week. On Saturday and Sunday nights she and her boyfriend go out. (Mom is divorced.)

Is this fair? — **Used Too Much.**

Dear Used: No, it is not fair and I hope I can help your mother understand what she is doing to you.

First, she is using you as hired help — which is a gross injustice. You should not be denied a social life. Second, if you are to be in charge of younger siblings you should have the authority to discipline them.

I suggest you enlist the help of a third party — a favorite teacher, guidance counselor, or perhaps an understanding relative. Your mother should hire an older woman to give you some relief.

Do you think this way about funerals?

☐ Money spent on elaborate funerals would be better spent on the living.

☐ I don't want my body put on display.

☐ I want to record my wishes now so that my next-of-kin need not make painful decisions at the time of my death.

Ask for free folder
No salesman will call

MEMORIAL SOCIETY OF B.C.
VICTORIA BRANCH
101 - 727 Johnson St.
Victoria, B.C. V8W 1M9
385-5214
Non-Profit, Non-Sectarian

TEN GOOD REASONS FOR SHOPPING AT
COLUMBIA CARPET
1503 Haultain
595-1121

- Quality Brand Name Carpet and Line
- Large Selection
- Competitive Prices
- Relaxed Atmosphere
- Free Estimates
- Professional Installation
- Open 6 Days a Week
- Evening Appointments Available
- Plenty of Parking
- We are Here to Serve You

UNIVERSITY OF VICTORIA

Summer Sports School

There are still vacancies open in the following area:

Girls 9-12 years, July 7-25, 9:00 a.m.-12:30 p.m. Programme includes Volleyball, Basketball, Field hockey, Gymnastics and Swimming. **Cost $35**

Girls and Boys 13-15 years, July 14-25, 1:00-4:30 p.m. Programme includes Volleyball, Basketball, Soccer or Field Hockey and Swimming. **Cost $25**

For further information and a copy of the brochure contact

Summer Session
University of Victoria
P.O. Box 1700
Victoria, B.C. V8W 2Y2 Tel: 477-6911, Local 800

South Vietnamese children

Alone in a strange country

By DONALD H. HARRISON
Colonist - Copley Service

CAMP PENDLETON, Calif. — The interpreter gulped as she translated for 15-year-old Pham Xuan Hoang in the tent which 13 "unaccompanied children" are now calling home.

"He says he didn't want to leave, but that his father said that he must because he is the only boy of the family and the family name should be kept alive."

Interpreter Vo Thi Thu Huong bent her head to concentrate on Hoang's next words, which were coming faster and more irregularly.

"He says his father is 59 or 60 years old, and is a colonel in the security police. He thinks the Communists will kill his family. But he says his father doesn't mind about himself because he is old.

"He says he wanted to stay, but that his parents convinced him he should go . . ."

A 10-year-old boy, Truong Van Anh Hung, unobtrusively handed a paper towel to Hoang, who now was crying openly as he recalled his last moments with his family. Miss Huong quietly cried with him as she struggled to translate words now bursting from the boy between sobs.

"He says he wants to be a good citizen here, to continue his study. He really doesn't know what will happen in his future, but he will be a good person, and keep alive his family name."

From elsewhere in the tent came an angry rebuke from Nguyen Phuoc Loc, 12.

Drying her tears Miss Huong said: "He is telling him not to cry because we are all in the same situation. When he goes down, it brings all the others down," she said.

For awhile Haong said the tears were not his fault, that he could not help them, but Loc, three years his junior, was unsympathetic.

Loc argued that Hoang had no rights to inflict his tears on the others and to cause them more memories. Shamed, Hoang excused himself from the tent.

Loc said he lived with his parents far from Saigon and that the family tried to escape by boat during the final days of the Communist offensive.

"He says his family was caught by the Viet Cong and taken to an island," Miss Huong translated. "He says he was the only one to escape. With other people he got onto a boat and sailed to the (U.S.) 7th Fleet."

A 12-year-old girl, Nguyen Thuy Bich, said she had lived in Hue, and traveled with her sister to Da Nang. Her parents planned to meet them in Da Nang, she said, after another sister's baby was born.

Hue fell to Communist forces, and Da Nang soon came under attack. A friend of her parents was able to get her on a flight to Saigon and then Guam by identifying her as his daughter. Her sister was left behind in Da Nang, too old to be passed off as the man's daughter.

The children are cared for by Red Cross nurses and by a three-man contingent of Marines, who volunteer their time.

Cpl. Bill Baytop of Morgan City, La., and nurse Emily Appelgate were on duty.

Baytop served in Vietnam three years and speaks the language well enough to carry on lively conversations with the children.

He says he heard about two children, Vu, 15, and Kiet, 11, who were without family several weeks ago. He went over to talk to the boys during his off hours with the children officially classified as "unaccompanied" by the Marines.

Bryce Torrence, director of the Red Cross at Camp Pendelton, said the status of the 13 children in the tent now is under discussion among representatives of his organization, the State Department and the San Diego County department of welfare.

He said no decision has been made whether the children should be put into orphanages, foster homes, allowed to be adopted or cared for temporarily by special guardians.

In some cases, like that of Hoang, there is no way of knowing for certain whether the father is dead or alive.

"We'll have to try to make inquiries through the International Red Cross," Torrence said.

Ascorbic Acid Powder
(Vitamin C) 1 lb. $6.50
also
Megavitamin Powder
Megavitamin Tablets
OWL DRUG
PRESCRIPTIONS
MAYFAIR CENTRE
and 724 FORT ST.

Doctor, MP rap inaction on abortions

OTTAWA (CP) — If cigarette machines dispensed birth-control pills, it might solve the abortion problem, an Ottawa doctor told a news conference on birth control and abortion.

"It would certainly do a lot less harm than cigarettes," said a grinning Dr. J. Clinton Whyte, medical director of the family planning clinic of Ottawa-Carleton.

"I'm anti-abortion myself," Dr. Whyte said. "But I realize that until we have an easily accessible, 100-per-cent effective contraceptive, abortion will be needed, so we might as well do it well."

He agreed with Stuart Leggatt (NDP-New Westminster)) who said that more birth control information, not tighter abortion laws, would lower abortion rates in Canada.

Leggatt called on the federal government to drop abortion from the criminal code. "Other major western countries have done it, why not us?" he said.

He also said the federal government is neglecting its responsibility in the birth control field.

"The family planning section of the health department has been withoug a head for a year now and their budget has been cut to $600,000 from the $860,000 they requested."

Leggatt said the family planning budget has not "even kept up with the cost of living" and the section has been force to stop publication of its national family planning magazine.

"A lot of people have, in effect, been cut off from information they need vitally," he said.

Dr. Whyte said he agrees with the recent opinion of the Canadian Medical Association (CMA) that the decision to abort should rest with the individual doctor.

He said the committee system, now in use in hospitals, ties up three to six doctors, many of whom would not even be inducting abortions.

"In effect, individual doctors decide who will get an abortion because they screen their own patients before they go before a committee."

He did not not feel this would lead to a rush of abortions or tie up too many hospital beds. "Most abortions are induced before the 12th week and the patient does not stay overnight."

U.S. index keeps rising

WASHINGTON (UPI) — The U.S. government's index of leading economic indicators moved up for the third straight month in May, the Commerce Department reported Thursday — the strongest sign yet that the recession is ending.

In each of the five previous recessions since the Second World War, a three-month rise in this closely watched index has signalled that the economy was on its way to recovery.

In May, the index jumped 2.1 per cent following the hikes of 3 per cent in April and 1.1 per cent in March. This rebound ended a virtually uninterrupted decline beginning in July 1973. Economists now think the recession began four months later.

Inn workers end strike

VANCOUVER (CP) — A tentative contract agreement was reached Friday to end the week-long strike by 350 employees of the Bayshore Inn. The members of the Hotel, Restaurant and Bartenders Union, Local 16, will vote on the one-year package Monday.

ECKANKAR
Path of TOTAL AWARENESS

All religions have had a beginning and an ending. Even the modern religions of the day will have an ending whether or not anyone believes it. But with the ECK it is vastlyl different. No one can establish any beginning of it with a founder of such, for ECK cannot be placed within the framework of matter, energy, time and space, for it is the creation of all these elements. It is Life itself. It just IS, and there is nothing else man nor even Soul can say about it.

From The SHARIYAT-KI-SUGMAD, Book One
by Paul Twitchell

VICTORIA ECK CENTRE
1012 BLANSHARD TEL. 383-7523

"AND NOW FOR SOMETHING COMPLETELY DIFFERENT"
FURNITURE THAT IS SIMPLE, ATTRACTIVE, PORTABLE AND
'INEXPENSIVE'
Now available in Plywood as well as Particle Board.
NOMAD FURNITURE
619 Johnson St. 384-9721

GAS PRICES UP!
HERE'S YOUR ANSWER
HONDA CIVIC
UP TO 49.2 M.P.G.
Reported (By U.S. Environmental Protection Agency)

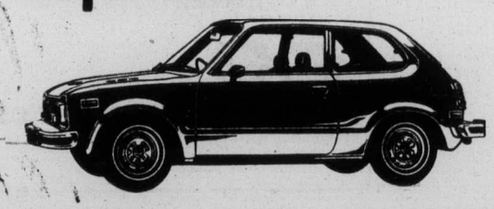

. . . the Civic Honda is the perfect antidote to the gasoline shortage and runaway prices, the two most pressing problems with which we have to deal . . . *Road Test Magazine.*

Makes sense to own one doesn't it? As for the price it's the best value on four wheels. But don't just take our word for it—the experts have already expressed it better than we ever could. Take a Discovery Drive now!

DELIVERED VICTORIA ONLY $3078

What the World is Coming To

HONDA car centre
909 YATES at QUADRA
Dealer Licence No. 0-3060 386-6707
J. F. (JACK) BATEY General Manager

Step out in Style
IN GOLD CROSS SHOES
Comfort for the lady of fashion.
Shoes with Comfort Always at
King's
1453 DOUGLAS ST.

SPECIAL!
MR. HOUR CLEANERS
(Formerly Oak Bay Cleaners)
Men's or WOMEN'S Ski or golf Type JACKETS 2.69 each
ONE-HOUR SERVICE 6 DAYS A WEEK
Exclusive Quality Cleaning by "MR. ONE-HOUR"
Agents for Suede Life Leather Care
Alterations and Mending on Request
Phone 595-1131
1939 FORT ST. at Foul Bay—in the Shopping Centre

272 GORGE ROAD WEST—GORGE SHOPPING CENTRE
FAIRWAY
• DISCOUNT HOUSE •
Prices Effective SUN., MON., June 29, 30
OPEN TUES., JULY 1, 10 A.M.-7 P.M.
WEEKDAYS 9-9 We Reserve the Right to Limit Quantities SUNDAYS 10-7

Pacific, 16-oz. Tall Tins CANNED MILK 4 for 89¢
With $10 Order or Over — Limit 4 Tins
Canada Grade A Beef ROUND STEAK 1.49
Full cut, lb.
Government Inspected PORK HOCKS lb. 49¢
Burns Boneless SMOKED HAM 1.39
Fully Cooked lb.
New Zealand Spring, Whole or Butt Half LEG-O-LAMB 1.19 lb.
SHANK HALF, lb. 1.29
Local New No. 1 POTATOES 10 lbs. 1.00
Heinz 14-oz Tin SPAGHETTI 3 for 1.00
In Tomato Sauce
Fresh Stalk CELERY 2 for 39¢
Heinz 14-oz. Tin RED KIDNEY BEANS 2 for 69¢
Granny Smith APPLES 3 lbs. 1.00
Heinz, 12-oz. Jar Relishes 2 for 89¢
Romper, 25-oz. King Size PET FOOD 4 for 1.00
24 Per Case, 5.79
Libby's Unsweetened GRAPEFRUIT JUICE 48-oz. Tin 57¢
IVORY LIQUID 32-oz. King Size 99¢
Nabob, 24-oz. Tin Strawberry Raspberry Jam 1.09

FINDING THE RIGHT HOME IS EASY . . .

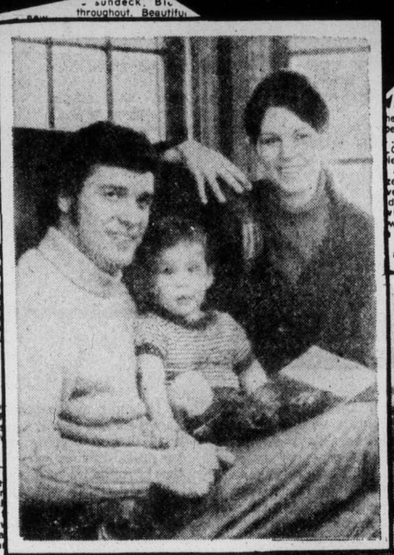

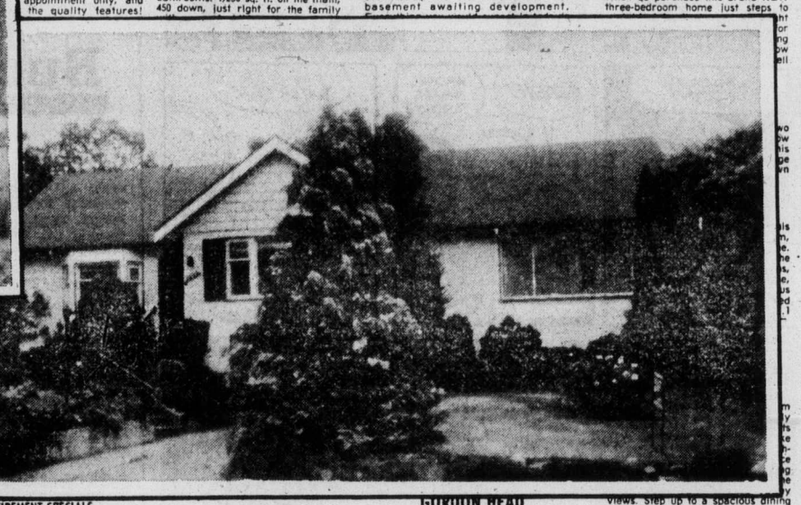

. . . when your first step is to READ THE CLASSIFIED ADS in the DAILY COLONIST

East side, West side, all around the town . . . the Classified Ads are a showcase of home values. Old world charm, sophisticated modern, or contemporary comfort . . . you'll find houses, condominiums and mobile homes in all styles, all price ranges and all locations in Classified.

You buy with greater assurance that you have overlooked no worthwhile opportunity when you read through the large selection of real estate offers in today's Classified Ads.

DAILY COLONIST CLASSIFIED ADS

386-2121 8 A.M. - 6 P.M. Mon. thru Sat.

MORGAN

LIL ABNER

JUDGE PARKER

ARCHIE

RIP KIRBY

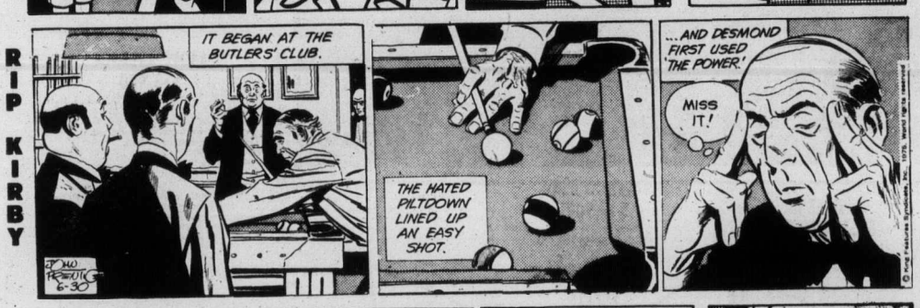

BLONDIE

MARY WORTH

HI and LOIS

KERRY DRAKE

MOMMA

M. V. Chesnut's Garden notes

Those "suckers," as you call them, arising several inches away from your chrysanthemum plants, are perfectly natural shoots and quite harmless, and there is no need at all to uproot them as you would with suckers from a lilac or a rose.

This is the natural way for chrysanthemum shoots to extend themselves, and these "sucker" shoots or offsets provide an excellent opportunity to acquire more plants.

Dig down carefully and uncover the point where one of these mum shoots orginates, and detach it carefully from the parent root.

You'll find the shoot has quite a few young roots of its own, so this bit of chrysanthemum will take hold and grow away much more readily than an unrooted slip if planted elsewhere.

In hot and sunny weather, such transplants should be shaded for their first week as independent plants.

★ ★ ★

SPIDER FLOWER (U.McA., Duncan)

The name of the bedding plants you bought and planted is Cleome, pronounced klee-O-me, and its common name is Spider Flower.

These are very attractive and easy-to-grow plants, thriving in sun or shade.

They stand about four feet tall, with big heads of pink flowers followed by spidery-looking seed pods, much valued for a unique effect in flower arrangements.

The plant is an annual, lasting for only the single summer, but you can gather the dry seed pods in the fall for sowing next year.

In addition to the usual pink flower, there is a pure white variety called Cleome Helen Campbell, named for the Toronto housewife who found the white-flowered sport growing as a self-sown seedling in her garden.

★ ★ ★

SPRUCE GALLS (O.S., Victoria)

Those green and purple swellings on the twigs of your blue spruce are galls, and are the work of the spruce gall aphid.

This is a most difficult pest to control, and I suggest you start by pruning out and burning as many as possible of the affected twigs.

To prevent this trouble next year, spray your tree three times with Malathion 50 per cent emulsion, two teaspoonfuls per gallon of slightly soapy water.

Apply the first spray in early March, the second in early June, and the third 10 days after the second. Make sure every needle is thoroughly wetted.

★ ★ ★

SICK PEAS AND BEANS (R.G., Jordan River)

I don't have the laboratory facilities for testing and analyzing the soil sample you sent me, but from its appearance and texture, I would say it is sorely lacking in humus and in need of generous manuring.

I suspect the poor growth and unsatisfactory development of your vegetables is due to trying to grow them in "dead" soil; that is, soil lacking in humus and therefore without living organisms.

All sorts of weird nutritional ailments and disorders occur when there is a shortage of rotting organic matter to maintain colonies of essential and beneficial soil bacteria and other forms of soil life.

You should take every opportunity, whenever a piece of ground becomes vacant, to dig in lots of old rotted manure, compost, peat moss, rotted leaves, chopped straw, lawn mowings, or any other organic material of a bulky nature.

Give the vegetable plot a good dressing of lime this fall too, skipping only the portion reserved for potatoes.

The rest can have two cupfuls per square yard, raked or stirred into the surface.

★ ★ ★

SAWDUST MULCH (K.S., Royal Oak)

Yes, you can spread a mulch of sawdust on your asparagus bed; just make sure the soil has plenty of moisture first, and put down a generous sprinkle of nitrogen fertilizer before spreading the sawdust.

Art Buchwald

WASHINGTON — President Ford has come out with a very tough program against crime. His message to congress took care of every type of felony except white-collar crime. I thought this was an oversight until I talked to a White House aide who said the president was still working on his white-collar crime program.

"The administration is going to get very tough on white-collar crime," the aide told me.

"What do you plan to do?"

"Well, any company that gives illegal campaign contributions to a political party will lose its private plane privileges for two weeks."

"That's good," I said. "What about executives who overcharge the goverment for defence work?"

"We're taking a hard line on that. Any company executive who overcharges the government more than $5 million will be fined $50 or have to go to traffic school three nights a week."

"That will make him think twice. Suppose an oil company juggles its books and cheats consumers out of millions of dollars?"

"It could never happen," the aide said. "But if it did, that company would be forbidden to advertise on TV football games for one year."

"Will you propose any punishment for grain officials who sell millions of tons of rotton wheat abroad?"

"We certainly will. Any grain official convicted of selling bad wheat will lose half his tax rebate for 1975."

"What about men in high government positions who abuse the public trust and accept graft from crooked contractors?

"The president will refuse to appoint them to the U.S. Supreme Court."

"He really sounds like he means business," I said.

The aide said "White-collar crime is a cancer on our society and we cannot tolerate it in a democratic system. The president has asked the justice department to root it out and make examples of the men who would flout the law."

★ ★ ★

"I guess that includes the drug companies that fix prices among themselves?" I asked.

"Of course. Price-fixing is one of the worst of all white-collar crimes because it hits everyone where it hurts most — in the pocketbook.".

"Should drug company officials go to jail?"

"Only if they refuse to promise not to do it again."

"Now what about stock fraud where someone steals the savings of widows and orphans?"

"We think the widows and orphans should be given probation."

"No, I meant the men who perpetrated the stock frauds."

"We believe those matters should be settled out of court."

★ ★ ★

"Has the president made an provision in his white-collar crime message for real-estate operators and developers who sell faulty housing and worthless land?"

"Yes. Any real-estate operator or developer caught defrauding a buyer will not be permitted to buy U.S. government bonds for one year."

"That's what I call law and order. Now one more question.

"What penalties are you asking for a government agency that monitors your mail, breaks into your house, taps your phone and reads your tax return without permission?"

"We are not asking for any."

"Why not?"

"The president considers them crimes of passion."

Sydney Harris

The surest way to secure loyalty is by dispensing fairness, not by conferring favors; a favor can be withdrawn or reversed at the whim of the giver, but the moral climate of fairness never changes, and claims the permanent allegiance of those who work and breathe in that atmosphere.

★ ★ ★

The most dramatic example of our national schizophrenia is our abstract respect for "education," combined with our suspicion and resentment toward the truly educated person.

Few phrases are more treacherous than "dead past" — for tht past continually haunts the present, in the form of avoidable mistakes whose consequences we keep trying vainly to escape.

★ ★ ★

Receiving an unexpected letter from abroad, I recalled Schopenhauer's perceptive remark: "If you want to discover your true opinion of anybody, observe the impression made on you by the first sight of a letter from him."

★ ★ ★

The only way capitalism can conquer communism, without force, is by turning all its citizens into genuine capitalists, with a permanent and irrevocable stake in the economy, just as communism turns all its citizens into communists by stripping them of ownership.

Judges are so often "lenient" to offenders not because they are sympathetic to them but because they are glumly aware of how ineffectual and self-defeating our present penological system is.

Hearing a juicy bit of scandal about someone in the public eye, I thought of Diane de Poitiers' astute comment: "Slander is like counterfeit money; many people who would not coin it circulate it without qualms."

If the price of somehing I like is cut in half, I can convince myself that I am getting it for nothing, since I am buying it with the half I "saved" from the regular price.

★ ★ ★

What a physician commonly calls a "good patient" is one who loyally follows the doctor's regimen until it is too late for anyone else to help him.

An injurious truth is justified in being expressed only when not to express it would inflict a greater injury, "truth for its own sake" in most cases is a comouflage for mischief, malice, or revenge.

Judgments would be simpler if there were some relationship between virtues, but the policeman with the most citations for bravery may also be the biggest crook on the force.

James Bacon's Hollywood

HOLLYWOOD — Two young groupies sneaked into **David Cassidy's** house and hid themselves in a cabinet under the kitchen sink. David didn't know they were there and took off for two days—but not before locking the cabinet.

When he returned, he found the girls half-starved. They had existed on a box of raisins they found in the cabinet.

David, although appreciative of the fame and wealth his teeny-bopper image has given him, would like to forget it. In fact, David would as soon not perform unless he's taken a little more seriously as a performer.

It's not that David is being lofty about all this, it's just that he can't cope with it.

No one ever really looks at the teenage idol's side of this teen madness. You have to arrive and leave a city like a spy in from the cold. You can't really sing a song onstage because the screams drown out your best efforts. And now you can't even lock your kitchen sink cabinet.

Elvis Presley, for instance, can't go to see a movie he likes. He either has to run them in his own home or, if in Memphis, he has an arrangement with a local theatre manager to run the movie after hours.

Only idol—and his fans were all little old ladies—who ever basked in zany adulation was **Liberace** during his TV fame.

Liberace was a neighbor of mine in the Valley. He would eat his breakfast by a window with the shades up. Always, there were a couple of dozen old ladies sighing outside with every bite.

Lee would gulp a piece of bacon, then smile to his fans with every forkful. Often, he would come outside and chat with them or even give them a tour of his home.

But little old ladies are a different breed of groupies than the ones Cassidy has to contend with.

PIXies By Wohl

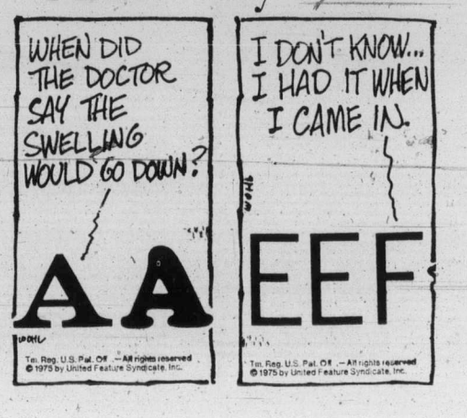

Smile Show in 23rd year

THAT tradition of summer entertainment in Victoria — the Smile Show — is 23 years old this year. Among its many highlights this season, a Mexican fiesta is part of the fun as demonstrated by Rick Simmons, left, Don Costain and Lana Check during preview at Centennial Square. At right, Jerry Gosley models colorful costume from giant pub scene with multi-buttoned pearlies. Show opens at the McPherson Playhouse Saturday at 8 p.m. and continues until Aug. 30.

—William E. John Photos

Blood and guts of politics on way out at city hall

By HUBERT BEYER
Colonist Staff

Lean years and slim pickin's are ahead for newsmen covering Victoria's municipal arena.

Color and rhetoric, the blood and guts of politics, is likely to disappear from city council.

The battlefield will turn into a courtroom.

The reason?

Ald. Michael Young's chances of becoming mayor are more than excellent.

No one else on council appears to be willing to oppose him and an outsider would stand little chance of defeating him.

That isn't to say Young won't be a good mayor; he'll probably be an excellent mayor. But a dull one.

Young is a lawyer, and I'm told, a good one. But he isn't the flamboyant criminal lawyer of the Diefenbaker species; he is the quiet, effective, corporate lawyer-type.

His words are always carefully chosen. He never displays anger.

Young would never say that developers are raping the city; he would say they're in contravention of our zoning bylaws.

Gone will be the days when the city's chief magistrate shoots from the hip with both barrels, flaying the cancerous growths in our society.

That was the inimitable style of Mayor Peter Pollen. Every bit as effective as Young might be, Pollen offered the people more than just action.

He offered words as well, and politicians are recognized by what they say, just as much as by what they do.

The voters are entitled to hear their politicians enunciate leadership as well as practice it.

The majority of people can identify with outspoken politicians but they fail to understand and appreciate the results of politics that is based on diplomacy alone.

Adding to the dilemma is that there is at this moment no colorful politician on the entire city council.

Victoria city council is a smooth, business-like body that rules with unanimity.

Even retired army colonel Ald. Alf Hood doesn't know what the word controversy means.

City politics will be bland with Pollen removed and all of us will be the poorer for it.

U.S. grounds more jets

WASHINGTON (AP) — The United States Navy grounded all 139 of its multi million dollar F-14 fighter planes Friday because of suspected engine problems. Earlier this week, the entire fleet of 600 F-4 Phantom jet fighter planes was been grounded for safety inspections following a crash caused by a control failure.

It's great being a Colonist carrier and managing your own business . . . and it only takes an hour or so each morning (except Monday). The handsome monthly profits make it financially worthwhile, and there are other awards too . . . plus prizes and trips to be won by go-getters. Try a summer replacement route and find out the advantages of being a Colonist carrier. The schedule below gives you an idea of how much you can earn.

EARNING POWER OF A COLONIST ROUTE (Example)

Number of Months	50 Cust.	60 Cust.	70 Cust.	80 Cust.	90 Cust.	100 Cust.
1	$56.50	$67.80	$79.10	$90.40	$101.70	$113.00
6	339.00	406.80	474.60	542.40	610.20	678.00
12	678.00	813.60	949.80	1084.80	1220.40	1356.00

Every new subscriber sold and held increases profits $13.56 per year!

Fill in a Route Application Today and have a PROFITABLE Business for a little SPARE TIME each day.

MAIL THIS COUPON OR PHONE 383-4111

Why waste time? Start a profitable Colonist newspaper route NOW!

The Daily Colonist.
Circulation Department,
2621 Douglas St., Victoria, B.C.

I would like to apply for a summer replacement route or a permanent route in my neighborhood.

Name .....

Address .....

.....

Phone .....Age .....School .....

Your application will receive immediate attention.

GIANT DISCOUNT P.D.Y. FOOD CENTRE
CRAIGFLOWER and TILLICUM

Prices Effective June 29, 30, July 1, 2
Sunday, Monday, Tuesday, Wednesday

OPEN JULY 1st DOMINION DAY
12 P.M. to 6 P.M.
WEEKDAYS 9 to 9
SUNDAYS 10 to 7

We Reserve the Right to Limit Quantities

Nabob **COFFEE** 2-lb. Bag 1.97
Frozen Breaded **VEAL CUTLETS** lb. ..... 79¢
Frozen (Legs or Breasts) **CHICKEN SEGMENTS** Approx. 3-lb. Bag, lb. 99¢
Eversweet **COOKED HAM** 6-oz. Pkg. ..... 79¢
Nabob **INSTANT COFFEE** 10-oz. Jar 1.49
Robin Hood **FLOUR** 20-lb. Bag 1.89
Royal **JELLY POWDERS** 4 3-oz. Pkgs. ..... 89¢
Liquid **IVORY** King Size 1.09
Whole Only **WATER-MELON** lb. ..... 13¢
Sweet and Juicy **ORANGES** lb. ..... 10¢
SEEDLESS **GRAPES** lb. ..... 69¢

AT EMPRESS YOU CAN PUT AWAY BIGGER SAVINGS WITH OUR MAXIMUM MILEAGE SYSTEM 1975 CARS

1975 ASTRE 2-DOOR COUPE
Pontiac's economy car — stretch your gas dollar on this little compact! Equipped with 4-speed transmission, body side mouldings, radio, electric rear defroster — Standard features are bucket seats, 140 C.I. 2 BBL Engine, carpeting, high energy ignition system plus G.M.'s 5-Year, 60,000-mile warranty and more features too numerous to mention.
STOCK No. A 1783
MAXIMUM MILEAGE SPECIAL $3463

1975 VENTURA HATCHBACK
The new economy car with Pontiac economical versatility plus! Fully equipped with 250 C.I. 6-cylinder engine, automatic, power steering, white wall tires, side mouldings, rear defroster, bumper strips, tilt steering wheel, etc.
STOCK No. V-8510
MAXIMUM MILEAGE SPECIAL $4664

1975 SKYLARK "S" 2-DOOR COUPE
Buick's little compact with gas mileage that stretches your dollar. This little red Buick is equipped with the economical V-6, automatic, disc brakes, power steering, deluxe discs, white wall tires, side mouldings, radio, rear defroster and much, much more!
STOCK No. D3047
MAXIMUM MILEAGE SPECIAL $4554

1975 ASTRE HATCHBACK
Versatility plus economical operation 4-speed transmission, side mouldings, radio, electric rear defroster, remote mirror, bumper strips, bumper guards, bucket seats, 140 C.I., 4-cylinder engine, full carpeting, high energy ignition system, also G.M.'s 5-Year, 60,000 mile warranty.
STOCK No. A 3217
MAXIMUM MILEAGE SPECIAL $3644

1975 CENTURY SPECIAL 2-DOOR HARDTOP
Buick's intermediate entry answer to the increased gas prices. Yes, economy, performance and luxury on a mid-size Buick. Finished in powder blue and equipped with the economical V-6, power steering, automatic, front disc brakes, steel belted white wall tires, side mouldings, radio, rear defroster plus all the standard features of a Buick.
STOCK No. C 1099
MAXIMUM MILEAGE SPECIAL $4859

1975 VENTURA 4-DOOR SEDAN
Equipped with economical 6-cylinder engine that could give you exceptionally good mileage. Finished in sterling silver with black cloth interior, economical and stylish, automatic, power steering, front disc brakes, side mouldings, radio, rear defroster, bumper strips, steel belted radio tires, etc., etc., etc.
STOCK No. V 0557
MAXIMUM MILEAGE SPECIAL $4488

1975 SKYHAWK S HATCHBACK
Buick's sub-compact sporty model — Standard V-6 engine, economy with Buick luxury. This Skyhawk is equipped with 4-speed transmission. All vinyl bucket seats. Power steering, white wall tires, body side mouldings, radio, electric rear defroster, sport mirror, tilt steering wheel, rally stripes, full carpeting, spare saver tire, plus all the standard features.
STOCK No. S 3718
MAXIMUM MILEAGE SPECIAL $4923

LOW COST G.M.A.C. BANK RATE FINANCING

EMPRESS
PONTIAC, BUICK. G.M.C.
2867 Douglas at Topaz
382-7121

EMPRESS PONTIAC BUICK LTD. Dealer Licence Number D-3182
2867 Douglas St., Victoria, B.C.

At tribune

Women accept equality blueprint

MEXICO CITY (AP) — Two-thirds of the way through the International Women's Year conference, thousands of feminists attending an unofficial assembly have agreed on a blueprint for achieving equality with men and are urging its adoption by the official delegates.

After countless sessions, a steering committee of the tribune — the unofficial session — made specific recommendations including readily available abortions, improved health care and unlimited access to educational opportunities for women.

Slightly differing recommendations from a Latin American caucus were added to the document presented Thursday to Helvi Sipila of Finland, secretary-general of the official United Nations conference. With the document was a request it be presented to the UN delegates.

Although Mrs. Sipila rejected this Friday, many of the ideas were being incorporated into the UN documents. She told the unofficial group their "clout" would be invaluable in seeing that their own countries follow through and implement the changes to be recommended by the UN delegates.

More than 6,000 women paid their way to Mexico City from as far away as South Korea, Japan and Australia to take part in the tribune.

The official conference, which is working on a 10-year plan of action to improve the lot of women, has become bogged down in paperwork and rhetoric — not so much about upgrading women's status as halting imperialism, shifting wealth to developing countries and even disarmament.

Australian delegate Elizabeth Reid complained the word women is scarcely mentioned.

Patricia Lindh, a U.S. delegate who is special assistant for women to President Ford, said the value of the tribune lobbying "can't be underestimated."

However, the deadlock at the official conference appears to be easing and when economic issues are set aside, there is "a universal concern about selling governments on the women's issue," she said.

Rhodesia recruits women

SALISBURY (AP) — White-ruled Rhodesia, apparently hardpressed by black nationalist guerrilla incursions, has announced it will begin recruiting women Sunday into the army and air force.

Defence Minister P. K. Vander Byl also announced a 40-per-cent pay increase for frontline troops of all races.

Van der Byl said that if a political settlement was not reached, there would be a "total national concentration" on eradicating "terrorists and their political adherents."

"All of our resources — industrial, financial and military — will be totally galvanized into effecting this end and in such circumstances things will go very hard indeed for the terrorists," he said during a ceremony opening a new army barracks at Wankie.

Women will be recruited to release men in uniform from duties at military bases so they can serve in the field, an army spokesman in Salisbury said.

The announcement said women between the ages of 18 and 50 would be recruited into both services although "suitable applicants over the age of 50 would be considered," the spokesman said.

The women will take part in a two-week training program on the use of weapons, drill, military organization and etiquette. They will undergo a month's probationary service before being required to sign up for at least one year.

Miners killed

JOHANNESBURG (UPI) — Seven miners were killed, 11 were injured Thursday in a rock slide deep within a gold mine at Carltonville outside Johannesburg.

Woolco CANADA WEEK

36" x 36" Oil Paintings for Home and Office
All Canadian hand-painted pieces to really spruce up that living room, den, bedroom or office! Modern brown or black wood frames and ¼" liners. Choice of subjects: floral arrangements, scenery, ship and water.
$45 each

Floor and Table Lamps
Colonial styling co-ordinates, essentially "today" in trend! Wood base with matching shade and trim, top and bottom.
Floor Model $36 each
Table Model $21 each

Cuddly Canadian Grizzly Bear
In true Canadian spirit comes this quality reproduction in soft brown plush with light tan nose, ears and paws. A magnificent souvenir of a great number of our Canadian fauna.
6.97 each

Install This Swing in Your Own Backyard
Single swing with legs and top bar is perfect for the small yard. Available in bittersweet and green.
19.95 each

Portable Record Player with Solid State Amplifier
4-Speed turntable with 45 RPM adaptor built in, heavy duty speaker, 2-tone washable cover. Red, black, blue with white trim.
18.88 each

A WOOLCO STANDOUT SPECIAL — SUPREME Stainless Steel

7-Piece 'Supreme 100' Cookware Set
Stainless steel with hand-up rings and black bakelite handles, knobs and finger guards. Set: 1-quart and 2-quart covered saucepans, 6-quart covered Dutch oven, 10" open skillet (Dutch oven cover fits skillet).
35.77 set

'Supreme 100' Stainless Steel Cookware
Get cooking utensils that match the standard of your cooking. Get this range of SUPERIOR cookware! Various saucepans for stewing or simmering. Skillet for frying or pancake tossing. Dutch oven for 101 uses. Double boiler for steaming.
A. 1½-Quart Covered Double Boiler, each 11.97
B. 3-Quart Covered Saucepan, each 8.97
C. 2-Quart Covered Saucepan, each 7.97
D. 1-Quart Covered Saucepan, each 6.97
E. 10" Covered Skillet, each 10.97
F. 6-Quart Covered Dutch Oven, each 12.97

Personal Desk File Box
12⅝" x 10⅛" x 10". Portable with sturdy metal carrying handle. Lock and key for completely confidential listings. Tan.
7.98 each

Single Pedestal Desk With 24" x 42" Top
For the organized executive. One 5½" box drawer fitted with pen and pencil tray. One filing drawer with lock that locks both drawers. Tan or black.
115.97 each

9" Metal Globe in French or English
Get to know your world . . . at your fingertips. Buy this 9" Cram Exclusive student globe now. Metal base in gold finish.
7.88 each

Tote It Everywhere Handy Sport Bag
You'll get so much use out of this roomy bag you'll see what a bargain you got! Front zip closure with rope handle. Tobacco color.
7.98 each

Stelcolor Steel Storage Shed
94" x 78" x 74" High. (Inside) 300 Cu. ft. storage capacity, 51 sq. ft. floor area, 41" x 62½" high door opening. Floor available at extra cost. Finished in sand and white enamel.
149.77 Each

Canada Week Means Souvenir Hunting
Our rich heritage enshrined within these all Canada souvenir wall plaques. Get them now to capture the National spirit of this great country.
6.98 each

Load and Haul Sandbox Playset
Your child's make believe world comes alive with this set. Includes 12½" x 6" x 7" truck and 11½" x 5" x 5¼" loader. Made of colorful, sturdy plastic. Every child should have one!
5.77 set

Accurate, Reliable Weighing Scale
For daily weight-watching health routine. 'Nanette' oval design, 300-lb. capacity, accurate mechanism on all floor surfaces. Embossed vinyl for feet comfort. White or gold color.
9.97 each

Amazing Space Saving His and Hers Johnny Pole
Twin 23" x 8" x 8" metal cabinets with sliding doors, single shelf, filigree trim on all, single stirrup, adjustable chromeplated poles. White, gold or brown enamel finish.
each 24.88

All Steel Utility Folding Step Stool
26" Folding model with white enamel steel frame and steel steps and top. White, red poppy, avocado, gold color.
each 7.77

¾ H.P. Router Kit
'Black & Decker' complete with 2-wrenches, straight and circular guide, ¼" high speed steel straight, 2 flute bit. In custom fitted plastic carrying case.
46.88 kit

⅜" Variable Reversible Double Insulated Drill
Powerful ⅜" chuck capacity. Burn-out protected 2.6 amp motor with lifetime lubricated bearings producing 0-1000 RPM of variable speed with convenient reversing action. High impact gold-tone plastic housing.
each 34.88

Compact, Lightweight Stroller
Chrome tubular steel frame folds to 7" flat. Safety belt and brake. "Woolco" exclusive "Blue Jeans" pattern.
19.95 each

7-Piece Golf Set
#1, #3 Woods; #3, #5, #7, #9 irons and putter; carbon steel shafts and rubber grip. Cycolac head, woodgrain finish face woods, chrome-plated head irons. Men's (right and left hand): Black. Ladies' (right): Blue.
54.95 set

'Campmaster' Tent
Features outside frame, room enough for 4 adults comfortably. With screened window and tent. Size 8' x 10' x 7'.
89.97 each

Black & Decker 7¼" Circular Saw
New, powerful 9.5 amp 47000 RPM saw with burn-out protected motor and 7¼" combination blade. Special handle placement for balance and control. ½ shoe for visibility from both sides, sawdust ejection chute.
39.97 each

'Black & Decker' Deluxe Sander Kit
Dual action kit includes deluxe 5710 sander, dustless attachment, 10 pieces assorted sandpaper. Comes in plastic case.
24.97 kit

Deluxe Folding Car Bed
For Comfort and Safety. Folds flat. Heavy duty vinyl, tubular steel frame, chrome plated handles. "Woolco" exclusive "Blue Jeans" pattern with white interior.
17.95 each

'Coleman' Two Burner Propane Stove
Stainless steel burners with deep-seated bowls. Folds easily, comes with 16.4 oz. fuel cylinder, pressure regulator, fuel hose and bracket.
26.77 each

60" x 19" x 12" Utility Cabinet
Single door, 4-shelf model, heavy gauge steel. Hardware inclusive. White enamel finish.
37.77 each

Deluxe Bar Stool
Contoured back seat, black "calf vinyl" cover, chrome-plated legs and foot rest. Black.
19.97 each

6-Shelf Convertible Decorator Spacemaker
Wrap around tray design, made from extra strong Tempered Steel. Comes in attractive walnut finish. 27" W x 11¼" D x 54" H.
12.49 each

Heavy Duty Tool Box with Lift-Out Tray
(not illustrated)
The right "assistant" for any handyman. Tough and durable, with 2 locking latches for security. Lift-out tray for convenient organization of tinier hardware items. Formed steel handle. Blue enamel finish. 20" x 8½" x 9½" over-all.
13.33 each

'Brentwood' Frost Free 13.2 Cu. Ft. Refrigerator
18-Lb. capacity freezer, 2 porcelain crispers, porcelain food liner, electric butter conditioner, egg storage, 1-year free parts, labor, service. 30" W x 30½" D, x 58½" H. In white. $10 Extra for avocado and harvest gold colors.
each $429

'Brentwood' 10.3 Cu. Ft. Fridge
With 52-lb. Freezer Capacity. Porcelain interior, adjustable shelves, hydrator, generous storage space, 1-year free parts, labor, service. 24⅛ W x 30½" D x 56" H. In white. $10 extra for avocado and harvest gold colors.
279.88 each

Aluminum 'Topflite 12' Car Top Boat
510-Lb. load capacity, 3 seater. Rated for 7½ H.P., 90 lb. weight, 52" beam, 44" transom, 24" bow depth, gunwale length 12'. Over-all length 11'6".
each $349

'Torcan' 2-Speed Fan
Manually reversible 5-fin plastic blades, safety plastic grills, 1 year free parts, labor, service. 5 year warranty on motor. 22"Wx7½"Dx23"H. Avocado, white
22.99 each

"Lady Brentwood" DEEP FRYER
3-quart, cooking guide, 1 year over the counter replacements. Avocado.
13.88 each

Woolco DEPARTMENT STORES
A DIVISION OF F. W. WOOLWORTH CO. LTD.

Town and Country Shopping Centre
Douglas Street and Saanich

Personal Shopping only, please!
Store Hours: Monday to Saturday
10 a.m. to 10 p.m.

BUY WITH CONFIDENCE
SATISFACTION GUARANTEED
REPLACEMENT OR YOUR MONEY REFUNDED

Gang war suspected in blast

PHOENIX, Ariz. (UPI) — Explosives that went off inside a van, killing one man, and critically injuring another, may have been intended for use in a motorcycle gang war, police said Saturday.

The explosion occurred as the van was parked on a Phoenix street, near a bar that is frequented by motorcyclists. The explosion tore the top off the van and knocked a hole in the wall of a nearby television repair shop.

Russian grass greener

VANCOUVER (CP) — On Monday, Andrei Vereschagin will step onto a freighter with his 13-year-old son Doug, and wave goodbye to Canada forever.

Their new home will be the Soviet Union.

Vereschagin, 50, will send for his wife and daughters once he gets established in Rostov, some 600 miles south of Moscow.

Born of Russian parents in Saskatchewan, he said Friday his native country "is going to collapse; I want a better life for my children."

"Drugs, crime, unemployment, pollution . . . you name it, Canada has it. And things will only get worse. I want to do better than that for my family."

Vereschagin, who taught welding in adjacent Burnaby for nine years before taking a job at Cariboo College in Kamloops two years ago, visited relatives in the Soviet Union for six weeks in 1971.

The trip "opened my eyes to a far better way of life."

"Our values are for the buck. Their values are for people, and regardless of what you hear or read, the people there enjoy life more than we do."

"I was impressed with their friendliness and honesty. Their standard of living is quickly approaching Canada's. And that's to say nothing of their quality of life which now is far better than Canada's."

Vereschagin, who said he has been considering the move for 10 years, applied to the Soviet consulate in Ottawa about 18 months ago and last September received permission to emigrate.

Vereschagin's wife, Helen, and daughters, Judy, 18, and Letty, 16, are staying in Grand Forks, B.C., and will join him and his son when he begins a job and has a place for them to stay.

RCMP raid nabs two for heroin

VANCOUVER (UPI) — Two men were charged Saturday with conspiracy to import heroin after an RCMP raid turned up four pounds of the drug with an estimated street value of $2,688,000.

An RCMP spokesman said the two men, Shian Sih Wu, 42, of Taipei — also known as Sin Lap Ng and Ho Lin Ng — and Mei See Cheung, 21, of Hong Kong — also known as Petty Paulona Cheung — were arrested Friday night after a month-long investigation by the drug squad and local immigration authorities.

Both Wu and Cheung were charged with conspiracy to import heroin. Wu also was charged with trafficking in the drug, the spokesman said.

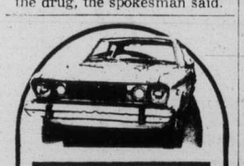
NO CAR GETS BETTER GAS MILEAGE THAN OUR 'B210'
From $3155
DATSUN
THREE POINT MOTORS
2620 GOVERNMENT
(Dealer Licence D-1925)

Woolco CANADA WEEK

A WOOLCO STANDOUT SPECIAL

CRIMPKNIT!
Carefree 100% Polyester Doubleknit
All the qualities you're looking for at a fantastic low price. Can be machine washed and dried. No ironing necessary. Easy to work with and comes in 18 of the newest shades. 60" width.
1.76 yd.

Men's Bulky Nylon Hose
Multi-ply soft stretch nylon. Velvet-lon and cable stitch. Black, navy, brown, green, wine and light brown. Sizes 10-12.
.87 pair or 3 for $2

Ladies' One Size Knee Highs
Fashion shades of beige, spice. One size fits 9-11. 40 Denier. Promotional Knee Highs. One size fits 9-11. Choose beige, spice, navy, brown or black.
3 pair .87

Cushion Cover Kit
Relax with needlework. Includes yarn, needle, printed canvas and instructions. Floral and Aztec designs. 16"x16".
6.96 kit

Phentex 'Sky' Soft Knitting Yarn
Long-wearing, machine washable yarn, 3-ply. 3.20-Oz. skein. In a good selection of colors.
Ball .76

Machine Washable Knitting Yarn
3-Ply blend of 70% acrylic/30% wool. White, brown, red, blue, natural, grey or gold heather. 2-Oz. ball. Each .75

Ladies' Satin Finish Briefs
Comfortable elastized waist and leg. In pretty shades of white, pink, aqua and nude. Sizes S.M.L.
.93 each or 2 for 1.77

Lacy Appliqued Briefs or Bikinis
Choose from two styles both 100% nylon with cotton lined gusset. White, nude, pink blue. Brief: S.M.L., Oversize. Bikini: S.M.L.
1.27 each or 3 pair 2.99

Ladies' Stretch Arnel Bikinis
Dainty all over print bikinis with picot elastic waist and leg in triacetate arnel. Choose from selected prints. Sizes S.M.L.
.77 each or 3 pair 1.97

Ladies' Polyester One-Piece Twin Set
A fashion winner for slacks and skirts. Easy-care blend of acetate/nylon with trims in polyester. Available in pink, blue or yellow. Sizes 10-18.
Each 7.71

'Country Fair' Non-Iron Sheet Sets
Easy-care blend of 50% cotton/50% polyester. Ensemble sets consists of 1 flat and 1 fitted sheet and two pillow cases. Choose blue, pink, green or yellow.
Twin Set, each 19.86 Double Set, each 21.86 Queen Set, each 24.86

Warm 'Romance' Blanket
Everything's coming up roses on this floral patterned blanket. 65% Polyester/35% viscose with 4" acetate binding. Shades of golden, lilac, pink and blue. Size 72" x 90".
each 12.46

Cotton Flannelette Blanket
From 'Tex-Made' "Romance" — a pretty rose pattern on a white background. Available in pink or blue, flat or fitted styles.
Double, each 9.56
Twin, each 8.86

Polyester/Cotton 'Riviera' Sheet Sets
Pretty and practical because they're no-iron in refreshing stripe/floral pattern. Choose golden, pink or green. Ensemble set consists of 1 pair of pillow cases, 1 flat and 1 fitted sheet.
Twin Set, each 19.86 Double Set, each 21.86 Queen Set, each 24.86

Spread Beauty and Value Over Your Bed with this 'Scotian' Bedspread!
Amazing how a new bedspread can brighten a bedroom. Comes in easy-care, washable, no-iron blend of 88% acrylic/12% nylon. Finished with neat round corners. Antique gold, melon, avocado or red.
78"x108" each 15.46 63" x 100" each 11.96 90" x 100" each 16.46

Boys' and Men's Novelty T-Shirts
Casual clothes have never been more fun, especially these screen-printed T-shirts in crisp, cool, all cotton. Choose from a wide selection of colorful screen prints.
Boys' —S.M.L. each 2.49 Mens' —S.M.L. each 2.99

Men's and Boys' Suede 'Cougars'
For active people. Boys: brown/gold stripes. Boys' and men's: navy/light blue stripes. Men's full sizes 7-11, boys' full sizes 1-6.
Men's Pair 15.66 Boys' Pair 13.66

Ladies' Leather Service shoes
Let your feet experience the super comfort of soft leather uppers, flexible crepe soles and the famous "O'omphies" cushion heel. Sizes 6-9, White
pair $8

Jacobean Floral Furniture Throw
Instant new look in washable cotton. Neat braided fringe. Colors of gold, red or blue.
70" x 60" each 11.56 70" x 120" each 20.96
70" x 90" each 15.96 70" x 140" each 23.96

Elegance Pinch Pleated Sheet Panels
Elegant pleated sheers in 100% polyester. White or oyster. Washable.
72" x 84" pr. 19.46
96" x 84" pr. 28.96
120" x 84" pr. 47.46
144" x 84" pr. 56.46

Embossed Vinyl Window Shades
If you like privacy you'll like this room darkening shade in heavy 6-gauge vinyl. White only.
37¼" x 70" ea. 3.99
46½" x 70" ea. 5.39
55¼" x 70" ea. 8.99

Our Best Heavy Duty Traverse Rods
Excellent value, easy to install on wall or ceiling. Complete with all attachments. White.
48" - 84" ea. 7.36 66" - 120" ea. 9.36
84" - 156" ea. 10.46 156" - 216" ea. 12.46

5-Pce. Bathroom Grouping
Lid tank top covers, tank skirt, contour mat and oval fringed mat. Polyester/nylon shag pile.
5-Piece Set 16.76

Ladies' Handbags
Ladies' fashion bag with double straps in easy care, washable vinyl. In colors of tan, NAVY OR BLACK.
each 10.95

Decorative Nylon Carpet Runner
All ready to lay down. Smart tri-color dyed design on polyurethane foam with rubber backing. Choose martini, orange, golden, celery, or blue. Lin. Ft.
1.99

100% Modacrylic Plush Pile Mat
Soften your floors with this machine washable mat. It's fade resistant. Size 27" x 48". Brown, golden, avocado, pink, imperial blue. Each
15.75

Polyester Knit Skirt Suit
Easy to wear, easy to care for. Neat button front with ribbed waist. Elastic waist skirt. Green, navy, red and brown. Sizes 10-14X.
2-piece $10

Polyester Knit Skirt Suit
Perky 2-piecer with tie back top and button front. Skirt has comfortable elasticized waist. Navy, red and brown. Sizes 7-15.
2-piece $10

Girls' Knit Shirt
Great mate for jeans. Pointed collar, front placket, one-button cuff. Beige, pink or orange. Sizes 7, 8, 10, 12, 14.
Each 5.87

Girls' Polyester Summer Pants
Pretty shades of blue, mint, green, peach and white. Pull-on style with neat front stitch crease. Sizes 7, 8, 10, 12, 14.
Pair 5.76

Polyester Junior Pant
Neat and natty in white pants. Features belt, regular rise and zipper front. Can be machine washed and dried. Sizes 8-16.
pair $7

Ladies' New Look 1-Pce. Twin Set
So feminine, so comfortable! Short sleeves and tie high waist. Prints in acetate/nylon blend or plains in polyester. Sizes 10-18.
Each 7.71

Junior Skirt Gore Styling
Popular sheen gabardine weave in a machine washable blend of polyester and viscose polyester. Flattering 25" length. In easy-to-match white. Sizes 8-16.
each $7

Woolco DEPARTMENT STORES
A DIVISION OF F. W. WOOLWORTH CO. LTD.
Town and Country Shopping Centre
Douglas Street and Saanich
Personal Shopping only, please!
Store Hours: Monday to Saturday
10 a.m. to 10 p.m.
BUY WITH CONFIDENCE
SATISFACTION GUARANTEED
REPLACEMENT OR YOUR MONEY REFUNDED

Jonathan Peck —AP
. . . father flies in

NAMES in the NEWS

Watery mission off air

TEL AVIV — Israeli peace pirate **Abie Nathan's** floating voice of peace went off the air Saturday, fading out to the tune of a popular song, Give Peace a Chance.

Nathan, a former Israeli pilot and restaurant owner, apologized to his listeners for having failed in his 10-year one-man effort to bring peace to the middle East. "God knows, I tried," he said.

He twice flew from Israel to Egypt illegally in an effort to persuade Egyptian leaders to make peace with Israel.

A year before the October war he raised funds to purchase a small ship and equip it with radio transmitters. For nearly a year he sailed in the triangle between Beirut, Cyprus and Port Said, broadcasting popular and classical music interspersed with peace slogans and chats about peace and ecology, in English, Hebrew and Arabic.

Nathan said he may try to continue as a floating commercial radio station in the eastern Mediterranean so that he can continue broadcasting his peace message.

□

SANTA BARBARA, Calif. — Actor **Gregory Peck** has flown to California from France after being informed of the shooting death, apparently suicide, of his son, **Jonathan**, 30.

□

AMSTERDAM — **Princess Christina** married **Jorge Guillermo**, a Cuban-American who runs a day-care centre in a New York ghetto, on Saturday and gave up her rights to the Dutch throne.

□

VATICAN CITY — **Pope Paul** questioned Soviet Foreign Minister **Andrei Gromyko** about the Roman Catholic church in the Soviet Union. But sources would not disclose contents of the talks.

□

MIAMI — **Roberto Castillo** and **Hugo Gascon**, two members of the militant Cuban exile organization "Alpha 66" have pleaded guilty to charges in connection with an abortive plot to invade Cuba last October. A third person, **Jose Santos Fernandez**, pleaded innocent.

□

BANGKOK — Thai Prime Minister **Kukrit Pramoj** said Saturday, on the eve of his departure for Peking to establish diplomatic ties with China, that Peking is improving relations throughout Asia in an effort to offset increasing Soviet influence in the area.

□

TORONTO — Four years ago, **Edgar Reiprich** was told by Canadian doctors that he would never walk again after he was paralysed from the waist down as the result of an accident. Now, one year after neuro-surgery in the Soviet Union, the 18-year-old Toronto youth takes steps, attends high school and is totally independent.

□

MONTREAL — **Andre Houle**, 37, Bordeaux prison's security director and his family escaped injury when a two-stick dynamite bomb exploded outside their north-end Gouin Blvd. home, police said.

□

ATLANTA, Ga. — Former state senator **Leroy Johnson**, 46, the first black elected to the Georgia legislature in 92 years, was given a one-year sentence in federal court for under-reporting his income in 1969 and 1970 by $53,000.

□

WASHINGTON — A government commission told **President Ford** Saturday that after **Henry Kissinger** steps down, no future secretaries of state should be permitted to serve simultaneously as presidential assistant for national security affairs.

Woolco

PRE-HOLIDAY Spectacular

One day only, Monday, June 30

Shop Early for Best Selections Quantities are Limited

Wearing Apparel

Ladies' Slims
100% Polyester slims, pull-on styles in summer shades of white, yellow, mint or blue. Sizes 10-16. ..... pair $6

Ladies' Cardigans
Famous Fisherman Knit cardigans, 100% Acrylic. Sizes S-M-L. In off white only. ..... each 12.88

Ladies' Shirts
Assorted prints to choose from in Polyester/Cotton blends. With long sleeves, in sizes 10-20. ..... 2 for $7

Ladies' Terry Co-ordinates
Your choice to mix and match. Choose from a wide selection of shorts and tops in beautiful summer colours. Sizes 8-16. ..... each $5

Ladies' Shorts
100% Trevira Polyester shorts, in pull-on stylings. Assorted colours to choose from in sizes 10-18. ..... pair 2.88

Ladies' Short Sets
100% Nylon, striped top with matching shorts. In sizes S-M-L ..... set $3

Ladies' Nylon Shorts
Pull-on styling, many assorted colours to choose from. ..... 2 pair $3

Boys' Denim Jackets
'Slugger' jackets in colours of blue or brown denim. Sizes 4-6X. ..... each $5

Infants' Blanket Sleepers
Made in Canada. In assorted colours. Sizes S-M-L ..... pair 3.99

Toddlers' Blanket Sleepers
Canadian made in colours of white, pink, blue or maize. By Monsanto. ..... pair 4.99

Paints—Wallcoverings

Trelspar Paint
Interior finish, Exterior Latex and woodstains to choose from. ..... gallon 8.98
or 2 gals. 16.96

Pre-Pasted Wallpaper
Great selection of patterns and colours. Vinyl coated for easy washing. Solid in double rolls only. ..... double roll 5.98

T.P.V. Woodstains
Quality Alkyd woodstain in your choice of redwood, walnut or cedar. ..... gallon 6.49

Trelsol Mineral Spirits
For use as a barbeque lighter, paint thinner, floor cleaner or spot remover. 132 oz. can. each 1.79

Imported Flock Wallcoverings
Available in many beautiful patterns. Flocked textured paper to add beauty and elegance to any room ..... double roll 14.95

Red Grille Special

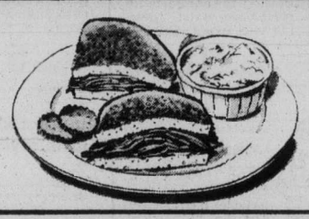

Corned Beef on Rye
Thinly sliced hot corned beef on rye bread, served with cole slaw and pickle slices.
1.27 complete

Family Footwear

Infants' Boot Runners
Blue denim boot runners. Sizes 6-10. ..... pair $3

Men's Summer Sandals
Various styles to choose from in a broken size range ..... pair $4

Stationery

Dixie 9" Plates
75 all white, grease resistant picnic plates. ..... pkg. .96

Dixie Refill Cups
50 colourful refill cups for cold drinks. 50-oz. size. ..... each .66

Fonda 9" Plates
80 Snowhite grease resistant paper plates. Great for travelling and camping. ..... each .96

Styro Cups
51 insulated cups for hot or cold drinks. 7-oz. size. ..... pkg. .67

Decor Serviettes
360 white napkins for the new serviette dispenser. ..... pkg. 1.19

Candies—Cookies

Winter Mints
2-lb. bag of Cadbury Pascall mints, individually wrapped. Tangy flavour. ..... bag 1.98

Bridge Mixture
Lowneys chocolate covered favourites, ideal for snacks or treats. ..... lb. 1.19

McCormick Cookies
Chocolate chip and assorted snap cookies, great favourites. 2-lb. box. ..... box 1.38

Lowneys Bars
Assorted 10¢ chocolate bars in packages of fives. ..... pkg. .83

Cameras—Records

Detson Multiband Radio
Features AM/FM, Police Band, Air & Weather. Military style radio, use on AC or DC. ..... each 36.87

8-Track Carrying Case
Carries 24 tapes, made of denim and imitation alligator. ..... each 8.87

126-12 Cartridge Film
12 exposure colour print film. Fits most instamatic models. ..... each .79

Super 8 Movie Film
Kodachrome II movie film. Processing included. ..... each 4.25

Garden Supplies

de Bugger
House and garden bug killer, controls most flying and crawling insects, 18.7 fl. oz. can. ..... 3 tins 1.49

6-8-6 Fertilizer
All-purpose 6-8-6 fertilizer, organic and chemical mix. Ideal for vegetables, flowers, lawns, shrubs. 40-lb. bag. ..... each 4.29

Diazinon
Liquid insecticide, garden and fruit tree spray, controls Leather Jackets, aphids, root maggots, etc. 16-oz. bottle. ..... each 2.99

Seaforest Mulch
2 cu. ft. bag, Douglas fir bark mulch with kelp, an organic product. Ideal for soil conditioner or weed control. each 1.59

Sporting Goods

Swimming Pools
Above-ground pool package including pool filter and ladder. 12' in diameter, 36" deep. Made from durable construction, easy to assemble. ..... each $159

Air Mattress
Inflatable mattress with raised pillow. Approx. size 72" x 29" when deflated. Ideal for beaches or camping. ..... each 10.97

Air Mattress
Features internal rubber coating (vulcanized), with double "I" beam construction for comfort and durability. ..... each 12.97

Air Pump
Easy and fast to use, can be operated by hand or foot. Ideal for blowing up air mattresses or rubber boats. ..... each 3.97

Diving Mask
Tempered glass face, with soft rubber face shield for comfort. ..... each 7.47

Nylon Hiking Boots
Lightweight, durable treated nylon uppers with a moulded rugged non-skid sole and heel. With steel shank. ..... pair 10.97

Coleman Fuel
128 fluid ounce container, especially blended for Coleman appliances. ..... each 2.59

Coleman Lantern Case
Model No. 639-300. Perfect for protecting your lantern while not in use. Built-in holdus for mantles, generators and funnels. ..... each 10.97

Coleman Deluxe Lantern
New single control for easier operation. All finishes are plated or baked enamel. Operates 7-9 hours on one filling. . each 36.97

Coleman "Tourist" 2-Burner Stove
This stove is lightweight, compact — folds like a suitcase. Built to give years of trouble-free service. . each 23.95

Cooler Chest
50-quart capacity, insulated to keep food fresh and cold. Features a detachable hinged cover. ..... each 29.97

Woods Sleeping Bag
Snow-Bird (Davos) Arctic Brand, with feather and down insulation. Folding into its own bag makes it ideal for backpacking. each 37.97

Sleeping Bag
Labrador model features 5-pound, 100% polyester filling for warmth, without weight. ..... each 24.97

Woods Dining Shelter
Enjoy the warm summer air with this shelter, 100% nylon screen, with an outside frame. Weighs 63 lbs. Finished size approx. 8'10"x8'10". ..... each $125

Reliance Portable Toilet
Generous supply of chemical included. Features a toilet paper holder and removable interior container for easy waste disposal. ..... each 18.97

3-Man Boat Kit
Includes oars and pump, weight capacity 650 lbs. Deflated size 103" x 58". One-year warranty... each 39.97

'Arnold Palmer' Golf Shoes
White grained vinyl uppers for water repellant comfort. Broken sizes range 6-12. Limited quanitty. ..... pair 29.97

Household Needs

Beer Tankards
Large size, designed with beer labels. 2 per package. ..... pkg. $1

Fountainware Set
12-piece set, consists of 5 5-oz. Sundae dishes, 4 12 oz. footed soda, and 4 9" banana split dishes. ..... set 7.99

Home Entertainment Set
41-piece set for your drinking pleasure. Assorted size glasses in each set. ... set 11.99

Stemware
4 sizes to choose from, 4 per package. ..... pkg. 1.88

Salad Set
3-piece set, consists of 1 salad bowl, 1 pair of ebony tone plastic servers. ..... set 3.69

5-Pce. Chip & Dip Set
10" bowl and 5" bowl with fork and spoon. ..... set 2.99

Enamel Cookware
Stainless steel rims, made of strong enamel finish. set 18.99

Fun Mugs
4 per package, attractive, bright colours in ceramic finish. . . set 4.99

2-Pce. Starter Set
Rose Bouquet decor, or summer flowers. Fine porcelain dish set. ..... set 9.88

Men's and Boys' Wear

Men's Shorts
Walking shorts for men, striped styling. Sizes 30-40. ..... pair 3.88

Men's Knit Shirts
Canadian made shirts, short-sleeve styling. In sizes S-M-L. ..... each 7.88

Men's Knits
100% Polyester knit shirts, with short sleeves. Plain contrast stitching, in sizes S-M only. each 3.99

Boys' Swimwear
100% Nylon swimwear, in assorted patterns and colours. Sizes S-M-L-XL. ..... pair 1.59

Automotive Supplies

Valvoline Motor Oil
10w40 weight. Limit 5 per customer. ..... each .79

Turtle Chrome Cleaner
(T275) 8-oz. can, removes rust and polishes chrome. ..... each .77

Gas Can
5 gallon capacity, CSA approved. Non-corrosive, made of plastic. ..... each 8.97

Carry-Out Foods

Swifts Pullman Ham
Extra lean pullman ham, delicious for picnics, lunches, snacks.
1.99 lb.

Woolco DEPARTMENT STORES
A DIVISION OF F.W. WOOLWORTH CO. LTD.

Town and Country Shopping Centre
Douglas Street and Saanich

Personal shopping only, please!

STORE HOURS:
Monday to Saturday - 10 a.m. to 10 p.m.

BUY WITH CONFIDENCE
SATISFACTION GUARANTEED
REPLACEMENT OR YOUR MONEY REFUNDED

The Daily Colonist.
Victoria, British Columbia, Sunday, June 29, 1975
Fourth Section
Page Thirty-seven

Aston Martin sold

LONDON (UPI) — Aston Martin is back on the road making those super-slick sports cars with the James Bond image.

After months of negotiations, an Anglo-American-Canadian consortium bought the ailing auto manufacturer Friday night for the bargain price of just over $2.4 million.

The firm had gone into receivership at the end of 1974 after the oil crisis drastically affected sales of its $33,600 fuel-gobbling vehicles.

Fred Hartley, general manager of the new Aston Martin Lagonda 1975 Ltd., as the firm now is called, said production should be back to eight cars per week by autumn.

Members of the consortium include Peter Sprague, chairman of the California-based National Semi-Conductor Corp., and George Minden, a Toronto hotel owner. The British member of the group has not disclosed his name.

... SOON
Innovations
1208 WHARF ST.

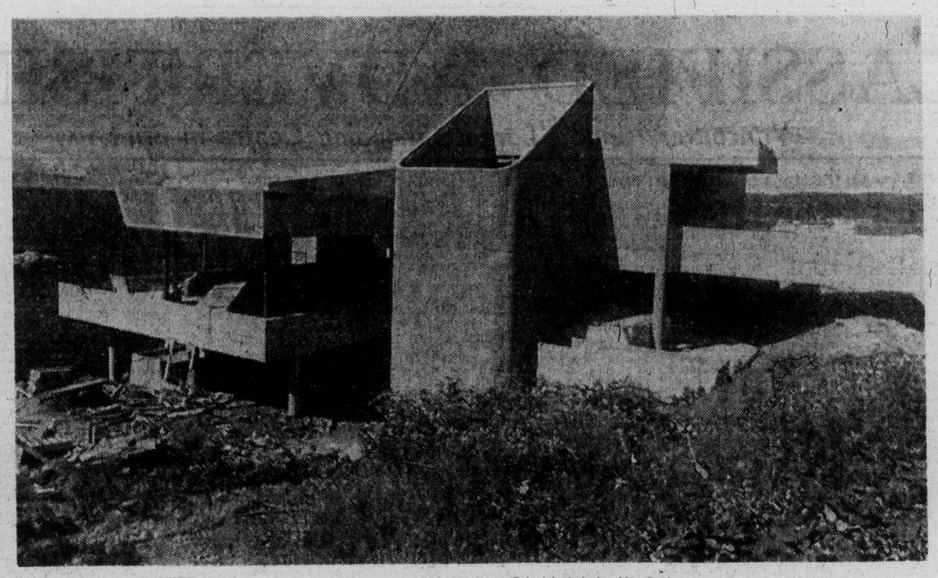

—Colonist photo by Alex Barta

Barrett 'happy to talk' with 'fired' servant

Premier Barrett has said he would be happy to talk to Edward Epp, former chief of the corrections branch in the attorney-general's department, who was removed from office two weeks ago.

Epp has been placed on three months leave of absence by David Vickers, deputy attorney-general, but says that to all intents he has been fired.

He has written to the premier asking for time to discuss the action.

"I'll be happy to talk to him," Barrett said. "I haven't discussed the matter with the attorney-general, but I shall make time to hear Mr. Epp's point of view."

GILSON'S MEATS LTD.
MAYFAIR CENTRE 385-4742
WEDNESDAY, THURSDAY, FRIDAY
now in our new location at the new Mayfair Centre

AT THE ENTRANCE under the clock!
Now we've a complete delicatessen counter, featuring this week:
POTATO SALAD with egg 79¢ lb. JELLY SALAD 69¢ lb.
We reserve the right to limit quantities

GRASS FED BEEF
SIDES, A-1, lb. 1.09
HIND ¼'s, A-1, lb. 1.49
SIDES, lb. ..... 89¢
GROUND BEEF lb. ..... 89¢
CHUCK STEAK lb. ..... 89¢
T-BONE or SIRLOIN STEAKS lb. 1.89
ROUND STEAK lb. 1.39
BARON OF BEEF lb. 1.49
BABY BEEF SIDES A-1 lb. ..... 99¢
160-lb. Average or Approximately 158.40
BABY BEEF HIND ¼'s, A-1 lb. 1.29
77-lb. Average or Approximately 99.33
BABY BEEF FRONT ¼'s, A-1 lb. ..... 79¢
83-lb. Average or Approximately 65.57

TOM PRICE
FORMAL WEAR RENTALS
Upstairs at
CHAP'S CLOTHIERS
714 VIEW ST.
Next to Gibson's Ladies' Wear
384-4721

WE DO
Rent Clothing for Any Special Occasion!

Club 44's successor

Geometric lines of new junior ranks' club are added to scene just outside entrance to HMC Dockyard as $1,706,000 replacement for Club 44, destroyed by fire in October, 1971, is built by E. J. Hunter and Sons Ltd. Club, due to open early next year, will provide recreational quarters for about 1,700 privates and corporals of CFB Esquimalt.

'Moderate' loads for ferry staff

After what one B.C. Ferries official described as a hectic day, traffic from Swartz Bay to Tsawwassen trailed off Friday night.

After three to four hour waits in the afternoon, the volume of mainland-bound traffic tapered to two or three hour waits.

Ferry schedules, however, were disrupted by the pre-holiday push, and while the 10 p.m. final sailing of the day did not leave until 12:10 a.m., no vehicles were left behind.

Traffic Saturday was "moderate," a spokesman said.

There were three to four hour waits Friday afternoon at both Nanaimo and Horseshoe Bay on that B.C. Ferries' run, with lesser waits at night.

Heavy traffic is expected again Tuesday, the Dominion Day holiday.

'Roses aren't so hard'

Mrs. Anne Rendle, of 1853 Fern, recently won the Naysmith Challenge Cup at the summer show of Victoria Horticultural Society.

She won the trophy for the highest aggregate of the show with her 20 entries, mostly roses from 115 bushes she tends on her property.

A three-time winner of the trophy, she claims "it's not really as hard to grow roses as some people think."

But they do require almost daily pruning, she added, and spraying from mid-March until the end of June.

Mrs. Rendle, secretary of the Victoria Medical Society, also won the trophy for best single stem floribunda.

Other winners are:

R. A Nicholson bowl for best rose bloom, Mrs. Florence Eley; Dr. Gavin Chisholm challenge bowl for highest aggregate in the rose section, Eric Billington; C. J. Freeborn memorial trophy and miniature for best exhibit, Eric Billington; Beaven memorial rose trophy for first prize class 7, Mrs. Florence Eley; Ballantyne memorial trophy for best exhibit in classes 5-9 inclusive, James Bell.

W. Christie memorial trophy for best entry classes 38-92 inclusive, Mrs. Catherine Baker; Harborcrest perpetual trophy for highest aggregate, African violet division, Mrs. Marjorie Sole; Morilees perpetual trophy for best plant in African violet division, Mrs. Marjorie Sole; Landsberg summer trophy for display vegetables, four distinct kinds, Harry Leake.

T. Weekes junior trophy for highest aggregate junior miscellaneous division, David Cook; Elizabeth Ludbrook trophy for highest aggregate junior novice arrangement, Elizabeth Todd and John Hall; VHS junior challenge trophy for highest aggregate junior open arrangement, Suzanne Scott, Mrs. Eric Cox trophy for best entry senior arrangement, Mrs. Mollie Archbold; D. D. McTavish trophy for highest aggregate senior novice arrangement, Mrs. Kay Rowan; and VIF and G Florists trophy for highest aggregate senior open arrangement, Mrs. Marilyn McLaren.

We Rent Formal Fashions
•Brocade Jackets
•Dinner Jackets
•Tuxedos
•Blazers
•Suits

384-8931
DORMANS
STORE FOR MEN
1328 Douglas St.

THE FIRST EXHIBITION OF WORKS FROM THE PROVINCIAL COLLECTION
To Be Held In The Archives Gallery
Provincial Museum, Victoria, B.C.
OPENS
7:00 p.m. July 14, 1975 to August 17, 1975
Hours: Weekdays 10:00 a.m.-9:00 p.m.
Weekends 1:00 p.m.—5:00 p.m.

In conjunction with the Victoria Summer Festival of the Arts, the Honourable W. L. Hartley, Minister of Public Works is pleased to announce that there will be a public exhibition of a selection of works from the Provincial Collection. The Provincial Collection is a collection of contemporary works of B.C. Artists and circulates throughout Government buildings in British Columbia. Enquiries should be directed to the office of the Provincial Co-ordinator of Art, 387-5483 and 387-5743.

Engagements and Weddings and Anniversaries

Engagements

Keen — Sundstrom

Mr. and Mrs. Charles J. Keen, 625 Judah Street, Victoria, take pleasure in announcing the engagement and forthcoming marriage of their only daughter, Judith Vera Anne, to Mr. Verne Aldur Sundstrom, eldest son of Mr. and Mrs. A. Sundstrom of Langley, B.C.

The wedding will take place Saturday, August 30th, 1975, at 2 p.m. in St. Michael and All Angels' Anglican Church, Reverend W. J. Hill officiating.

Raynham — Morris

Mr. and Mrs. Stanley Raynham, 10 Jedburgh Road, Victoria, announce with pleasure the engagement of their eldest daughter Shelley to Frank Morris, only son of Mr. and Mrs. Roy Morris, 415 Creed Road, Victoria.

The wedding will take place Saturday, July 5, 1975, in St. Michael and All Angels Church, West Saanich Road, at 6:30 p.m. Reverend A. B. Hill officiating.

Graver — Schoening

Mr. and Mrs. H. C. Graver, 900 Rankin Road, Victoria, take pleasure in announcing the engagement of their eldest daughter, Sherry Kathleen to Victor Schoening, son of Mr. and Mrs. N. Schoening, 1520 Belcher Avenue, Victoria.

The wedding will take place July 5, 1975, in St. Andrew's Presbyterian Church at 7 p.m. Reverend Mallory officiating.

King — Nicholson

Rev. and Mrs. Albert E. King announce the engagement of their daughter Catherine Ann to Ronald Edward, son of Mrs. Leila M. Nicholson and the late Mr. Ronald R. Nicholson of Vancouver.

The marriage will take place July 21, 1975 at Cecil Green Park, U.B.C. Campus, Vancouver, B.C.

Pearson — Gray

Mr. and Mrs. James V. Pearson, 3385 Happy Valley Road, Victoria, are pleased to announce the engagement of their only daughter, Deborah Ann, to Keith William Gray, eldest son of Mrs. R. Gray, Jacklin Road, Victoria and Mr. M. Gray, Moose Jaw, Saskatchewan.

The wedding will take place August 2, 1975, in Gordon United Church, Victoria, at 7 p.m. Reverend David Stiven officiating.

Rowe — Thomson

Mr. and Mrs. Donald Rowe, 1705 Kenmore Road, Victoria, are pleased to announce the engagement of their daughter, Anita Louise, to Mr. Robert Arthur Thomson, son of Mr. and Mrs. Rex Thomson, 3509 Henderson Road, Victoria.

The wedding will take place Saturday, June 28, 1975, at 7 p.m. in Emmanuel Baptist Church. Reverend Archer officiating.

Lang — Jurica

Mr. and Mrs. J. A. Lang, 1050 Tattersall Drive, are pleased to announce the engagement of their only daughter Judith Anne, to Vladimir Jurica, eldest son of Mr. and Mrs. Alexander Jurica of Bratislav, Czechoslovakia.

The wedding will take place July 5, 1975, at 6 p.m., in James Bay United Church.

Brown — Miles

Mr. and Mrs. Harry Brown, 580 O'Connell Place, Victoria, B.C., are pleased to announce the engagement of their daughter Roanne Dorothy, to Mr. David William Miles, son of Mr. and Mrs. Eugene Miles, Portage La Prairie, Manitoba.

The wedding will take place, July 26, 1975, in the Garden City United Church. Reverend Geoffrey Smith of ficiating.

Troughton — White

Mr. and Mrs. Al Troughton, 3552 Henderson Road, Victoria, are pleased to announce the engagement of their daughter Vicki Laurel Troughton, to Lindsay Stephen White, son of Mr. and Mrs. Allan White, 1066 Oliver Street, Victoria.

The wedding will take place Saturday, June 28th, 1975, at 5:30 p.m. in the Rose Garden at Windsor Park, Victoria, Reverend R. J. Allan officiating.

Hall — Bullin

Mr. and Mrs. Gordon F. Hall, 1321 Rockland Avenue, Victoria, are pleased to announce the forthcoming marriage of their eldest daughter, Therese Louise to Mr. Stewart James Bullin, son of Mr. Jack F. Bullin, Saskatoon, Saskatchewan.

The wedding will take place on Saturday, July 19th, 1975, at 4 p.m., in St. Andrew's Cathedral. Reverend Father C. Albury officiating.

Songhurst — Stevens

Mr. and Mrs. R. W. Songhurst, 1555 Glastone Avenue, Victoria, take pleasure in announcing the forthcoming marriage of their youngest daughter, Brenda Anne to Mr. Gerald Stevens, son of Mr. and Mrs. D. F. G. Stevens, 1608 Hampshire Road, Victoria.

The wedding will take place on Saturday, August 2, 1975, at 2 p.m. in St. Luke's Anglican Church, Archdeacon C. E. F. Wolff officiating.

Weddings

Boyd — Harlan

Father James Glendon officiated at a wedding ceremony in St. Patrick's Church on May 17, 1975, at 5 p.m., when Wendy Diane, only daughter of Mr. and Mrs. Norman Harlan, 1269 Garkil Road, exchanged wedding vows with James Robert, eldest son of Mr. and Mrs. Jack Boyd, 4083 Borden Street.

Given in marriage by her father, the bride chose a floor-length gown of white peau-de-soie featuring a square neckline. From a crown headpiece her embroidered veil fell to her fingertips. A bouquet of red roses and babies-breath completed her ensemble. The matron of honor, Mrs. Wendy Harlan, and the bridesmaids, Miss Donna Redlin, Miss Mary Ready and Miss Lois Boyd wore identical gowns of pale blue, flocked with white daisies and carried white baskets of yellow daisies accented by yellow streamers. Mr. Mark Porter attended as best man, and Messrs. Robin Harlan, Donald Boyd and Rich Jones acted as ushers.

A four-tiered wedding cake, made by the bride's aunt, centred the head table at the Student Union Building, University of Victoria, where the reception took place. Mr. Gerry Ready proposed the toast to the bride. Jim and Wendy left on a honeymoon to Harrison and Banff. They are now residing in Victoria.

Stewart — Chaworth-Musters

Reverend Richard Stephenson officiated at a double ring ceremony in Queen Margaret's School Chapel, Duncan, on June 7, 1975, when Susan, only daughter of Mr. and Mrs. Pat Chaworth - Musters exchanged wedding vows with Gordon Bruce, son of Mrs. Elizabeth Stewart.

Given in marriage by her father, the bride chose a simple floor-length gown of white crepe featuring a chapel train and mutton sleeves. She carried yellow roses and her only jewellery was an heirloom diamond and sapphire barpin. The Maid of Honour, Kelly Shepard; the Bridesmaids, Sharlene Hinz and Barbara Chaworth - Musters and the flowergirl, Alison Skinner, wore floor-length gingham gowns, one of each colour: blue, yellow, green and tangerine. They each carried baskets of flowers to match their gowns. Mr. Bob Bleackley attended as best man and the ushers were Glen Guerin and Robert Chaworth-Musters.

The bride was toasted by Alastair McDonald at the reception held at the Village Green. The couple left for a short honeymoon to Orcas Island before returning to Vancouver.

Soberg — Berry

Canon G. Baker and Rev. N. Archer officiated at a double-ring ceremony in St. John's Anglican Church on May 3, 1975, at 11:00 a.m., when Andrea Helen, daughter of Mr. and Mrs. Charles R. Berry, exchanged wedding vows with Bernard Alfred, son of Mr. and Mrs. C. B. Soberg. Soloist Miss Robin Powell was accompanied at the organ by Mr. Ed. Norman.

Given in marriage by her father, the bride wore her mother's wedding gown of white satin and carried a bouquet of daffodils, dasies, carnations and baby's breath. The maid of honour, the bride's sister, Miss Claudia Berry, and the bridesmaid, Miss Wendy Glew, wore gowns of a Swiss cotton border print in blue and rose. They carried bouquets of white and yellow daisies and baby's breath and had hairpieces of the same. The flower girl, the groom's niece, Miss Teresa Stratton, wore a pink cotton dress and carried a small basket of carnations, daffodils, daisies and rosebuds. The groomsmen were Mr. Bill Bingham and Mr. Don Orlesky.

Following a reception, Mr. and Mrs. Soberg left on a honeymoon to Pender Island.

Anniversaries

Munday—50th

Mr. and Mrs. Hubert Munday of 3145 Norfolk Road will be celebrating their Golden Wedding Anniversary with an "At Home" to relatives and friends on Saturday, July 5, from 3 to 5 and 7 to 9 p.m.

The couple were married July 8, 1925, in Vancouver. They have two children, Mrs. Philip (Jenifer) Butterfield, Monarch, Alta., and Mr. Ian Munday, Victoria, and five grandchildren. No gifts, please.

Floyd 50th

On the occasion of their 50th wedding anniversary, Thomas Sterling and Beatrice Marion Floyd, 14A—3800 Cedar Hill Crossroad, Victoria, B.C., will be honoured by their family. Both born and raised in the Victoria area, they are the son of the late Mr. and Mrs. James Sterling Floyd of Oak Bay, grandson of the late Mr. and Mrs. Philip T. Johnston of Oak Bay; daughter of the late Mr. and Mrs. William McDonald of Esquimalt. They were married in St. Barnabas Church in Victoria on June 26, 1925. They have four sons and four daughters: James Sterling, Coquitlam, B.C.; William Thomas, Quebec; Robert Stanley, Lantzville, V.I.; Patrick Donald, Victoria, B.C.; Mrs. Margaret Jean Nielsen, Delta, B.C.; Mrs. Dorinda Ann Best, Victoria, B.C.; Mrs. Barbara Joan MacFarlane, Victoria, B.C.; Mrs. Judith Mary Pletz, Parksville, V.I., and 28 grandchildren. They will be feted by a family dinner at the Dingle House on Saturday evening and a reception in their honour will be held at the Oak Bay Beach Hotel on Sunday. Special guests will be Miss Christine Custance of Vancouver, B.C., and Mr. Reginald Wenman, Victoria, attendants at the marriage ceremony.

Tommy Floyd retired from the Canadian Customs as Senior Supervisor in August 1960.

Roger 50th

Gordon and Bettie Roger and family wish to announce the 50th wedding anniversary of their parents, John and Christine Roger, of Shawnigan Lake, B.C., on June 27, 1975.

They were married fifty years ago in the First United Church by the Rev. W. Stephenson. The best man was Colin Wood and bridesmaid was Grace (Roger) Cox.

Open house will be held at their Shawnigan home on Sunday, June 29, 1975, between 1 and 5 p.m.

Rates for publication of Wedding, Engagements and Anniversary notices wit or without pictures, available on request from the Advertising Department. (Special forms to assist you in writing copy also available.) Copy for weekend editions should be in the Victoria Press office no later than 5 p.m. the Wednesday prior to publication date.

BUSINESS OFFICE OPEN
8 a.m. to 5:30 p.m., Monday to Friday
(Closed Saturday and Sunday)

AT PLIMLEYS ON YATES
1975 TWO-DOOR SEDANS
Shop Now for Best Color Selection

CONSIDER THE GAS SAVINGS NOW! AUSTIN MARINA
BRAND NEW ONLY $3415

1975 AUSTIN MARINA 2-DOOR SEDANS
ONLY MARINA GIVES YOU ALL THIS:
• Front Power Disc Brakes • Radial Ply Tires • Rack and Pinion Steering • Torsion Bar Front Suspension • Electrocoat Body Primer and Undercoating • Door-to-Door Carpeting • Reclining Front Seats • Face Level Fresh Air Vents • Single Carb MGB Engine • Special Cold Climate Pack • Heavy Duty Heater • Electrically Heated Rear Window.

PLIMLEY
British Car Centre
1010 Yates ESTABLISHED 1893 382-9121
BRITISH LEYLAND Authorized Dealer

386-2121
Monday through Saturday
8 a.m. to 6 p.m.

CLASSIFIED ADVERTISING

Vancouver Island's Largest Shopping Centre in Print

386-2121
Monday through Saturday
8 a.m. to 6 p.m.

11:00 p.m. to 7:30 a.m.
Editorials, 383-4111
TELEPHONES
AFTER-HOURS
AND SUNDAY

BOX REPLIES
All replies to private box numbers available from 8:00 a.m. to 5:30 p.m. Monday to Friday inclusive.
Victoria Press Box numbers available on request. Charge $2.50 and $4.00.

OFFICE HOURS
Classified Counter, 8:00 a.m. to 5:30 p.m. Business Office, 8:30 a.m. to 5:00 p.m. Monday to Friday inclusive.

* * *

OFFICE CLOSED SATURDAY

* * *

CLASSIFIED TELEPHONE HOURS
8:00 a.m. to 6:00 p.m. Monday to Saturday inclusive.

* * *

CLASSIFIED COPY DEADLINES
Regular classified advertisements may be placed at the counter, 8 a.m. to 5:00 p.m. on the day prior to publication, Monday to Friday inclusive. By telephone, 8:00 a.m. to 5:00 p.m., Monday to Saturday inclusive.
All classified semi-display copy must be in the possession of Victoria Press Ltd., 2621 Douglas Street by 12 noon for the Colonist or 4 p.m. for the Times day prior to publication with the exception that copy for Sunday Colonist must be in by 12 noon Friday.

FULL COVERAGE CLASSIFIED RATES

REGULAR CLASSIFIED LOCAL RATE
One day 12c per word per day.
Three consecutive days, 10c per word per day.
Six consecutive days 9c per word per day.
1 6-pt. heading or white space allowed to be charged at 5 words.
Minimum advertisement 10 words and $1.20.
Each initial, sign, group or figures and abbreviation counts as one word.

SEMI-DISPLAY LOCAL RATE
Ads requiring a style other than that mentioned above will be charged by the measured agate line (14 agate lines equal 1 inch).
One day 50c per line, $7.00 inch.
Three consecutive days, 45c per line, $6.30 inch.
Six consecutive days, 40c line, $5.60 inch.

NATIONAL RATE AND OUT-OF-PROVINCE RATE
Regular classified, 15c per word per day.
Semi-display, 60c per line per day.

Birth Notices $3.00 per insertion for standard message of 30 words or less. 10c each additional word or initial.
In Memoriam notices, Cards of Thanks, Deaths and Funeral Notices 43c per line per day. Three consecutive days $1.14.

Births, Deaths, In Memoriam Notices, Cards of Thanks, personals not accepted by telephone.
Single paper rates on request.

SUBSCRIPTION RATES
Wherever carrier service is maintained, $4.00 per month.
By mail — Canada, $5.00 per month, $14.50 per 3 months, $28.00 per 6 months, $55.00 per year. United States, $5.25 per month.
Sunday Only — Canada, 35c per copy. United States, 40c per copy.
Commonwealth and Foreign rates on request.
Mail subscriptions are payable in advance.
Authorized as second class mail. Post Office Department, Ottawa. Member Audit Bureau of Circulations.

TERMS OF PUBLICATION
The Victoria Press Ltd. shall not be liable for non-insertion of any advertisement beyond the amount paid for such advertisement.
In the event of an error occuring the liability of Victoria Press Ltd. shall not exceed the charge for the space actually occupied by the item in question.
All claims on error in publication shall be made within 12 hours thereafter and if not made shall not be considered. No claim will be allowed for more than one incorrect insertion not for errors not affecting the value of advertisement.
All estimates of cost are approximate. Advertisers will be charged with space actually used.
All advertising copy will be subject to the approval of the Victoria Press Ltd., who reserve the right in its sole discretion to classify, reject or insert copy furnished.
All advertisements must comply with the British Columbia Human Rights Act. This act states no advertisement may state or imply a preference, limitation, or specification on the basis of an applicant's race, religion, colour, marital status, ancestry, place of origin, age; or sex (unless the matter relates to the maintenance of public decency AND prior approval has been obtained through the Human Rights Branch).
While every endeavor will be made to forward replies to box numbers to the advertiser as soon as possible, we accept no liability in respect of loss or damage alleged to arise through either failure or delay in forwarding such replies, however caused, whether by negligence or otherwise.

CIRCULATION REPRESENTATIVES
Duncan, Chemainus—
P. J. Rogers 746-6181
Nanaimo 753-2766
Lake Cowichan—
Mrs. R. A. Nilsen 749-3156

DUNCAN BUREAU
Duncan Financial Centre, 435 Trunk Rd. Office and telephone hours 8:30 a.m. to 5 p.m. Monday to Friday inclusive.
PHONE DUNCAN 746-6181

United States Representatives
MATHEWS, SHANNON and CULLEN, INC.
New York, Boston, Chicago, Detroit, Philadelphia, Pittsburgh, Cleveland, Syracuse, Charlotte, Atlanta, Cincinnati.

CLASSIFIED SERVICE FOR DUNCAN COWICHAN RESIDENTS
Classified Ads phoned in to our Duncan office 746-6181 before 3:30 p.m. will appear in the following day's paper.

NOTICE OF COPYRIGHT
Full complete and sole copyright in any advertisement produced by Victoria Press Ltd. is vested in and belongs to, Victoria Press Ltd.; provided, however, that copyright IN THAT PART AND THAT PART ONLY of any such advertisement consisting of illustrations, borders, signatures or similar components which is, or are, supplied to Victoria Press Ltd. by the advertiser in the form of engravings matrices, casts, etc., and incorporated in said advertisement shall remain in and belongs to the advertiser

1 BIRTHS

CARLEY — Born to Ernie and Kathy (nee Goodman), 2269 Newman Road, at Royal Jubilee Hospital on June 24, a girl, Tanis Louise, 9 lbs. 2 ozs. Thanks to Dr. D. M. Shorting and maternity staff. Insured.

CRUMRINE — Born to N. Ross and M. Louise, 1670 Earlston Avenue, Victoria, at Royal Jubilee Hospital on June 23, 1975, a girl, Monica Louise. 7 lbs. 5 ozs. A sister for Juli and Norman.

DOMBROWSKI — Vernon and Anne (nee Wintemute) are pleased to announce the arrival of their first child, Marc Henry Joseph. 9 lbs. 11 ozs., June 10th, 1975, at Nanaimo Hospital. A first grandchild for both Mr. and Mrs. Jack Wintemute and Dr. and Mrs. Henry Dombrowski.

KOZICKI — Born to Ed and Cathy (Mallard) 4279 Eastridge Crescent at Royal Jubilee on June 20, 1975, a son, Michael Ivan; a little brother for Chris. Thanks to Dr. G. A. May and Maternity Staff.

CLASSIFICATION

INDEX

VITAL STATISTICS
1 Births
8 Card of Thanks
5 Deaths and Funerals
9 In Memoriams
10 Funeral Directors

NOTICES
14 Announcements
15 Coming Events and Meetings
16 Catering, Banquets and Reception Rooms
20 Lost and Found
11 Monumentals
18 Places to Visit
17 Restaurants

EMPLOYMENT
21 Help Wanted—General
22 Office Help
23 Skilled Trades
24 Sales Persons and Agents
25 Teachers
26 Part Time—Temporary Help
30 Situations Wanted

BUSINESS SERVICES AND DIRECTORY
36 Business Services and Directory

PERSONAL SERVICES
33 Bands, Musicians and Orchestras
40 Business Personals
43 Dancing
42 Education
71 Music Teachers
19 Personals
32 Trade Schools
38 Travel

MERCHANDISING
83 Aircraft
117 Antiques
78 Bicycles
80 Boats and Marine
65 Building Supplies
93 Cameras, Supplies and Photo Finishing
127 Chicks, Poultry, Hatching Eggs, Supplies
135 Farm Implements
12 Florists
60 Fuel
97 Furniture
120 Garden Supplies
99 Groceries, Meat and Produce
130 Heavy Equipment and Machinery
128 Livestock, Supplies and Events
100 Miscellaneous for Sale
103 Miscellaneous Wanted
109 Miscellaneous to Rent
77 Motorcycles
70 Musical Instruments
125 Pets and Supplies
95 Ranges, Stoves and Furnaces
92 Sporting Goods
115 Swaps
63 Timber
98 TV, Stereo, Radio Sales and Service
112 Wanted to Rent, Miscellaneous

AUTOMOTIVE
155 Automobile Financing and Insurance
164 Auto Body and Painting
162 Auto Repairs, Service and Towing
168 Campers, Trailers and Motor Homes
166 Cars and Trucks Wanted
150 Cars for Sale
151 Sports, Import Cars
143 Lease Vehicles
169 Mobile Homes and Parks
149 New Car Directory
160 Parts, Accessories
158 Tires
154 Trucks and Buses
156 U-Drive and Auto Washing

ACCOMMODATION
185 Convalescent and Rest Homes
175 Hotels
178 Summer Homes, Cottages and Resorts
181 Tourist Accommodation

RENTAL
201 Apartments to Rent, Furnished
200 Apartments to Rent, Unfurnished
202 Furniture to Rent
203 Apartments Wanted
206 Duplexes to Rent
207 Duplexes Wanted to Rent
215 Halls, Warehouses, Stores and Offices to Rent
197 Housekeeping Rooms to Rent
199 Housekeeping Rooms Wanted
211 Houses to Rent, Furnished
210 Houses to Rent, Unfurnished
212 Houses Wanted to Rent
190 Room and Board
191 Room and Board Wanted
193 Rooms to Rent
194 Rooms Wanted

FINANCIAL
155 Automobile Financing and Insurance
233 Mortgage Loans and Insurance
234 Mortgages for Sale
230 Personal Loans and Insurance
235 Wanted to Borrow

REAL ESTATE
280 Acreage for Sale and Wanted
240 Business Opportunities
241 Business Opportunities Wanted
247 Commercial or Industrial Properties
258 Condominiums and Townhouses
253 Country Homes and Properties
270 Exchange Real Estate
290 Farms for Sale and Wanted
263 Garages for Sale, Rent, Wanted
293 Gulf Islands Properties
250 Houses for Sale
265 Houses Wanted to Buy
295 Listings Cancelled
268 Listings Wanted
271 Lots for Sale
294 Mainland and Out of Province Properties
273 Property for Sale
274 Property Wanted
244 Revenue Property
245 Revenue Properties Wanted
285 Up-Island Properties
256 Waterfront Properties
300 Churches

PAGE REPRODUCTIONS OR MICROFILM COPIES OF COMPLETE PAPERS AVAILABLE PHONE 382-7211, LOCAL 276

PHONE DIRECT 386-2121 TO PLACE YOUR CLASSIFIED AD

5 DEATHS and FUNERALS

ANDRIESSEN—Wilhelm (Carl) in Victoria, B.C. on June 26, 1975, after a lengthy illness. Born Rotterdam, age 66 years. Mr. Andriessen was a master painter conducting his own business. He was a former resident of Fort Frances, Ontario, before moving to Victoria in 1966. He is survived by his loving wife Elly at the residence 415—1939 Lee Ave. a son, Hans, and daughter-in-law, Lammy, a daughter, Tine Andriessen Booth, three grandchildren: Inga, Peter, and David, all of Victoria; also a brother Marinus J. Mr. Andriessen also leaves many more friends and relatives in the Netherlands and Australia.
Memorial service will be held on Monday, June 30, at 2 p.m., in the Chapel of First Memorial 4725 Falaise Dr. Flowers are declined with sincere thanks, donations may be made to the Canadian Diabetic Association 1491 Yonge St., Toronto, Ont. Arrangements by the Memorial Society of B.C. and FIRST MEMORIAL SERVICES LTD.

ATKINS—At Mount St. Mary Hospital on June 25th, 1975, Miss Dora Winifred Atkins, aged 89 years. She is survived by three sisters: Misses Muriel, Edna and Kathleen Atkins all in England. Miss Atkins was the former Headmistress of Norfolk House School from 1917 to 1956.
Funeral services will be held on Monday, June 30th at 11 a.m. in HAYWARD'S THOMSON and IRVING Funeral Chapel, 1625 Quadra St. Venerable Archdeacon H. J. Jones officiating followed by cremation.

BOWER — At the Memorial Pavilion Royal Jubilee Hospital on June 26, 1975, William Percy Bower, in his 88th year, late of 3842 Rowland Ave. He leaves his son and daughter-in-law, Thomas and Betty Bower of Victoria; daughter and son-in-law, Muriel and Allan Shaddick of Victoria; 4 grandchildren; 2 great-grandchildren; faithful friends, Joan and Floyd Arbuckle of Victoria. He was a member of Britannia Br. No. 7 R.C.L.
Private services will be held in the Chapel of St. Luke and St. John, Memorial Pavilion Royal Jubilee Hospital on Wednesday, July 2. Interment in the Royal Oak Burial Park. Flowers and cards gratefully declined. HAYWARD'S THOMSON & IRVING in charge of arrangements.

CLARKE—Annie, in Victoria, B.C. on June 27th, 1975. Born in Durham, England, Age 89 years. Predeceased by her husband James 1972. Survived by two sons William of Ottawa, and Thomas Albert of Toronto, a daughter Mrs. J. T. Edwards of Victoria, also 3 grandchildren and 2 great-grandchildren.
Memorial Service will be held on Wednesday, July 2nd, at 2:00 p.m. in the Oak Bay United Church, Rev. C. Whitmore officiating. Flowers are declined with thanks. Arrangements by the Memorial Society of B.C. and FIRST MEMORIAL SERVICES LTD.

DAY—Suddenly in Victoria on Thursday, June 26, 1975, Mr. Alfred George Day, age 70 years late of 1576 Brooke St. Mr. Day was born in Reading, England, and came to Canada as a boy residing in Regina until 1941 when he took up residence in Victoria. Predeceased by his loving wife Norah on June 10, 1975 he is survived by one daughter, Jackie Hitchcox and son-in-law Denis, Victoria; one son Kenneth Day and daughter-in-law Shirley, Comox; 4 grandsons and 7 granddaughters; five sisters, Mrs. Mabel James, Vancouver; Mrs. Connie McKay, Regina; Mrs. Rose McEwen, Mrs. Gladys Nickolson and Mrs. Addie Bates, all of Victoria; one brother, William Day of Nelson, and numerous nieces and nephews.
The funeral service will be conducted on Monday, June 30, 1975 at 10:00 a.m. from St. Patricks Church, Haultain St., with Father Joseph B. Jackson officiating. Interment in Royal Oak Burial Park. Flowers gratefully declined. Friends wishing may make contributions to the B.C. Heart Fund, 612 View St., Victoria, B.C. CUNNINGHAM FUNERAL CHAPEL in charge of arrangements.

DUNCAN—On June 27 in Victoria, Mr. Landale B. (Dunc) Duncan aged 61 years of 649 Moss St., formerly of Penticton, B.C. He leaves his loving wife Marjorie, son David of Prince George, daughter Sharon of Victoria. One granddaughter, also one brother and two sisters.
Funeral service will be held at McCall Bros. MAIN CHAPEL, Johnson and Vancouver Sts. Monday, 30 June at 10:00 a.m., followed by cremation. Flowers gratefully declined. Donations if desired may be made to the Heart Fund, 1008 Blanshard St.

EWANIO—On June 27 in Victoria, Mr. John R. Ewanio of 1517 Amphion St. Born in Chicago, a resident here for 12 years formerly of Drayton Valley, Alberta. He leaves his loving wife Nancy and two sisters enroute to Victoria.
Funeral service will be held in McCall Bros. FAMILY CHAPEL, Johnson and Vancouver Sts., Wednesday, July 2, at 10:15 a.m., followed by interment at Royal Oak Burial Park. Visitation Tuesday evening 7:00 to 9:00 p.m. at McCall Bros. Funeral Directors.

GINGRAS—In Victoria, B.C., on June 19, 1975, Mr. Joseph P. Gingras, aged 57 years, late residence, 1221 Goldstream Avenue. He leaves his brother, R. H. Gingras, Vancouver, B.C. Mr. Gingras was a veteran of the Second World War and a member of the Royal Canadian Legion, Prince Edward Branch, No. 91, Langford, B.C.
Service under the auspices fo The Royal Canadian Legion Prince Edward Brtanch No. 91, will be held in the Sands Funeral Chapel of Heather, Colwood, B.C. on Monday, June 30, 1975, at 1:00 p.m., Rev. H. Silvester officiating. Cremation.
SANDS—COLWOOD

HAMILTON—In Victoria on June 26, 1975, Richard Lyle Hamilton of 1950 Ashgrove St., born in Manchester, England, resident there for 26 years. He is survived by his loving wife, Elsie Louisa; 2 daughters, Mrs. Pat Campbell of Winnipeg, and Mrs. Joyce Dobler of Parksville; 1 son John Edward (Ted) Hamilton of Swift Current, sask; 10 grandchildren; 7 great-grandchildren also 4 brothers. He was an Old Contemptible in World War One and was a member fo the Red Chevron Association, Fourandex, Britannia Branch No. 7, R.C.L. and was active in lawn bowling and curling.
PRIVATE funeral service in McCall Bros. FAMILY CHAPEL on Monday, June 30, at 11:00 a.m. with Tony Roberts officiating, followed by cremation (Flowers gratefully declined.)

LAXDA — On June 26, 1975, in Victoria, B.C., Sigridur Joseph Laxdal (Sam), aged 60 years of No. 22-2150 Cadboro Bay Rd. He leaves his wife Marjorie; mother and father, Mr. and Mrs. S. Laxdal of Winnipeg; 3 sons, Brian of Winnipeg; Joe, of Edmonton; Blair, of Burlington; daughter Arlene, Winnipeg; 2 brothers, Gordon and Thomas; 2 sisters, Iona and Lorraine, all of Winnipeg; 6 grandchildren.
Private services were held followed by cremation. Flowers gratefully declined. HAYWARD'S THOMSON & IRVING, Funeral Directors.

McBETH—William, Alexander, suddenly, June 27, 1975, Chemainus, B.C. Aged 59 years. He leaves his loving wife Irene and 3 daughters, Susan of Nanaimo, Heather and Valerie of Chemainus. He leaves his father J. R. McBeth of Lethbridge, Alberta. Also 4 brothers Robert, Jack, Bennie and Ralph plus 6 sisters, Mrs. Ina Ostrup, Mrs. E. Lunde (Catherine), Mrs. D. Waller (Mary), Mrs. Bill Sillito (Dorothy), Mrs. Isabel Orstein and Mrs. Tom Johnston (Rosie).
Funeral services will be held in the Chemainus United Church on Wednesday, July 2, 1975 at 2 p.m., with Reverand Lloyd Hooper officiating. Arrangements through the Memorial Society of B.C. and First Memorial Services, Nanaimo.

PITT—In Nanaimo, B.C., on June 27, 1975, Mr. Charles (Sid) Pitt, aged 66 years. Late resident of 455 Hewgate St. Mr. Pitt, a resident of Nanaimo since 1949 was an active member of the Nanaimo Curling Club and the Nanaimo Golf Club. He is survived by his wife Lila, 3 sons Eric of Bella Coola, William of Nanaimo, and Allan of Maple Ridge. 1 brother, Don Pitt of Duncan, 1 sister, Mrs. Marjory Medley of Ladysmith also 3 grandchildren.
Funeral services will be held in Sands-Westwood "Chapel of Flowers" on Monday, June 30, 1975, at 3 p.m. Reverend R. Purdy will officiate. Private interment will take place in the Cedar Valley Memorial Gardens.
Sands-Westwood

ROBERTS — Emily at Ottawa on Sunday, June 22, 1975. Emily Fabian, beloved wife of Richard A. Roberts and dear mother of Sydney (Mrs. Sam McKay) and Trevor. Resting Veitch-Draper Ltd., 703 Bank St.
Funeral service at St. Matthew's Anglican Church, Ottawa, Wednesday at 3:30 p.m.

ROBERTS— Llewellyn, at Nanaimo, June 27, age 92 years. He was the oldest member of the Loyal Order of Moose, No. 1052 at Nanaimo. Survived by one brother Ivor, California; 3 nieces, Joyce Negrin, Nanaimo, Katherine Beeson, Saltair, Margaret McCallister, Victoria; 3 nephews, Llewellyn Roberts, Nanaimo, Doug Roberts, Kelsey Bay, John Roberts, California.
Funeral service in the Chapel of Mount Benson Funeral Directors 125 Wallace Street, Nanaimo, Wednesday, July 2, at 3:00 p.m. Flowers are gratefully declined. Cremation.

SCHROEDER — In Victoria on June 26. 1975, Margaret Ruth Schroeder. Born in Kelowna, B.C., December 24, 1924 and resident in Victoria since 1943. She leaves a loving family: her husband, Frank, and children, Drew, Greg, Maria, Celia, Jed and Joanne; her twin sister, Marion Sarkissian, her sister Charlottle Hamlin, and her brothers, Dr. L. A. Patterson and G. Rud Patterson; her daughter-in-law, Jane Schroeder and grandchildren, Dana, Erinn and Adam; her mother-in-law, Mrs. Violet Schroeder; as well as many other loving relatives and friends. The late Mrs. Shroeder graduated from Royal Jubilee Hospital School of Nursing in 1946 and only recently retired after 14 years as Administrative Night Supervisor of that hospital.
Funeral arrangements to be announced by McCall Bros. Friends, if desiring, may send contributions to the Margaret Ruth Schroeder Memorial Award Fund, c-c Nursing Department Office, Royal Jubilee Hospital.

SMITH—In Victoria on June 27, 1975, Elizabeth J. Smith, formerly of 405-520 Rithet St., aged 87 years. She leaves 2 loving daughters, Mrs. H. F. (Margaret) Fairbank of Vancouver and Mrs. L.A. (Jean) Nichols of Victoria; 1 granddaughter; 3 great-grandchildren in Australia; 1 brother, Mr. Hugh McDonald of New Westminster, B.C. She was Past Matron and a life member of Vancouver Chapter N. 2, O.E.S. and a life member of the B.C. Telephone Pioneers Association.
Private service in McCall Bros. FAMILY CHAPEL followed by cremation. (Flowers gratefully declined. Donations, if desired, may be made to the Cancer Fund, 857 Caledonia Ave.)

TAYLOR—In Victoria, B.C. on June 26, 1975, Mr John Albert Taylor, aged 87 years, born in Meaford, Ontario and a resident of Victoria for the past 6 years, late residence, 4881 West Saanich Road; formerly of Duncan, B.C. for 27 years. He leaves his daughter, Mrs. A. G. (Eleanor) Ratcliffe and granddaughter, Marilyn Jean Ratcliffe, 4881 West Saanich Road; granddaughter, Mrs. A. (Donna Elizabeth) Ooievaar and great grandson, Stephen Ooievaar, Victoria, B.C.
Service will be held in the Sands Hirst Funeral Chapel Duncan, B.C. on Monday, June 30, 1975 at 2 p.m. Mr. M. Sidoroff officiating. Cremation.
SANDS HIRST — DUNCAN

WIGLEY—In Victoria on Monday, June 23, 1975, Mr. William Arthur Wigley, age 90 years, late of 215 Linden Ave. Mr. Wigley was born in Worcester, England and came to Canada in 1907 and resided in Regina until 1950 when he retired to Victoria. He was a member of the N.W.M.P. Masonic Lodge, A.F. & A.M., Regina, an honorary life member, Civil Service Assoc. of Canada, Regina and had served overseas during World War 1 with the C.A.S.C. Predeceased by his wife, Margaret in 1971 he is survived by two sisters, Mrs. E. A. Fisher and Mrs. A. Williams in England; brother-in-law Mr. Bill Harrison, Victoria; a niece, Mrs. Phyllis Morley of Victoria, and several other nieces and nephews in Canada and England and a dear friend Mrs. Olive Miles, Victoria.
The funeral service will be conducted on Monday, June 30, 1975 at 2:00 p.m. from Christ Church Cathedral, Lady Chapel with the Very Rev. Dean Brian W. Whitlow officiating followed by cremation. Flowers gratefully declined. Friends wishing may make contributions to the Christ Church Catedral, Memorial Fund. CUNNINGHAM FUNERAL CHAPEL in charge of arrangements.

WRIGHT — Philip Charles in Sidney, B.C. on June 27th, 1975, after a lengthy illness. Born in Sussex, England, emigrated to Canada and homesteaded in Saskatchewan. He served with distinction in the First and Second World Wars and later as a member of the G.W.A.C. and the Canadian Legion, held post of high responsibility and was awarded the Meritorious Medal with Palm Leaf and the 50 year badge. Precedeased by his first wife Mable and second wife Marie, survived by his sister and two the G.W.A.C. and the Canadian nephews in England, Phil Wright will be mourned by his many friends who will remember him for his determined independence, unfailing cheerfulness, and his consideration for others.
Funeral will be held on Wednesday, July 2nd at 2 p.m. in St. Andrews Anglican Church (Sidney, B.C.) Rev. Robt. Sansom officiating (cremation). Flowers are declined with thanks, donations may be made to the B.C. Heart Fund. Arrangements by the Memorial Society of B.C. and FIRST MEMORIAL SERVICES LTD.

8 CARD OF THANKS

I wish to extend my heartfelt thanks and sincere appreciation to my dear brother and sister-in-law, friends, neighbours, all Branch and Auxiliary of S.V.I. Zone. Pacific Command, L.A. Command and Chief P.O. Association for their kindness and expression of sympathy, given in cards, floral arrangements, plants, and the donations to the heart fund after the sudden passing of my dear husband Bill Morgan. Special thanks to Padre Henstock, Mr. Peerce, and ballbearers, colour party, all of Trafalgar Branch No. 42, Dr. B. C. Brown, ambulance drivers. Mr. George Brown, Peggy, David and family who were such a help to me and too, all those who travelled so far to be with me in my hour of need. Mr. Hamilton organist, Mr. McMillan and Staff of McCalls. Thank you to all. God Bless. — Edith (Bud) Morgan.

9 IN MEMORIAM

PARK — In memory of Jim Park, who passed away June 30, 1972.
The people we remember best,
Are not the great or wise
They are the few whose sunny smiles
Brightened darkened skies.
—Remembered by Pat, Del and family.

YATES — In loving memory of our dear mother, Mrs. Jane Yates who passed away June 30, 1960.
The echo of her name
The memory of her smile
The little things she said and did
Are with us all the while
—Ever remembered and sadly mixed by her loving daughters, Lilian and Edith.

9 IN MEMORIAM

THEY SHALL GROW NOT OLD, AS WE WHO ARE LEFT GROW OLD, AGE SHALL NOT WEARY THEM, NOR THE YEARS CONDEMN. AT THE GOING DOWN OF THE SUN, AND IN THE MORNING, WE WILL REMEMBER THEM.
—WITH GRATITUDE, SANDS.

10 FUNERAL DIRECTORS

SERVING VANCOUVER ISLAND
Sands
WE CARE
Dedicated to service
Sensible Prices
SANDS FUNERAL CHAPELS
VICTORIA 388-5155
SIDNEY 656-2932
COLWOOD 478-3821
DUNCAN 746-5212
LADYSMITH 245-2331
NANAIMO 753-2032
Your six community Chapels. Independent. Family Owned and Controlled. Sands since 1912.

IFC INTERNATIONAL FLIGHT CARE
Specializing in forwarding to or from anywhere call collect
A Division of Sands
VICTORIA, 388-5155
SIDNEY, 656-2932
COLWOOD, 478-3821
DUNCAN, 746-5212
LADYSMITH, 245-2331
NANAIMO, 753-2032

Removal and Memorial Service
Covering Vancouver Island
A Division of Sands

McCALL BROS.
Funeral Chapels
1400 Vancouver Street
385-4465 — 385-4466 — 385-4467
MONDAY
HAMILTON, Mr. Richard Lyle
Private service
11:00 a.m.—FAMILY CHAPEL
RICHARDSON, Mrs. Elizabeth Sabina
1:30 p.m.—FLORAL CHAPEL
EVANS, Mrs. Ruth Margaret
Private service
2:00 p.m.—FAMILY CHAPEL
SILVER, Mrs. Jane Cummings
3:15 p.m.—FAMILY CHAPEL
PRIVATE SERVICE
SMITH, Mrs. Elizabeth J.
TO BE ANNOUNCED
EWANIO, Mr. John
SCHROEDER, Mrs. Ruth

CUNNINGHAM FUNERAL CHAPEL
(Formerly Chaplin's)
1155 Fort Street
Phone 384-5512 or 384-8626
Offering dignified moderate services for all. Geo. S. Cunningham, owner, manager.

THOMSON & IRVING
Funeral Chapel
Est. 1906 — Formerly of Winnipeg
A Dignifield and Understanding Service at Moderate Cost
PRE-NEED AT NEED
1625 Quadra St. Phone 384-2612

HAYWARD'S CHAPEL
Ready to carry out the family's wishes, quietly, sympathetically, with efficiancy and dignity.
386-3505
1625 Quadra St.

FIRST MEMORIAL SERVICES
Serving the Public and Exclusive undertakers for the Memorial Society of B.C. 658-5244.

11 MONUMENTALS

STEWART MONUMENTAL Works Ltd.
ESTABLISHED 1896
Memorial of Distinction
Marble fireplace and tabletops
1403 May ST. 384-3452

MORTIMER'S MONUMENTS
ESTABLISHED 1877
"The Finest in Craftsmanship"
633 DAVID ST. 383-6421

14 ANNOUNCEMENTS

CHESS
Canada Safeway, 'Sprite' and C-FAX Radio sponsoring free "Chess for Beginners." For details (Grades 1 and up) please leave name, school and phone with Cyril Large, C-FAX, 386-2441.

IN MEMORIAM DONATIONS
to be used exclusively for
CANCER RESEARCH
should be directed to
CANADIAN CANCER SOCIETY
857 Caledonia Ave., Victoria.

15 COMING EVENTS and MEETINGS

BINGO
OAK BAY
MINOR SPORTS
Every Monday
7:30 p.m.
SENIOR CITIZENS' HALL
OAK BAY
On Monterey just off
Oak Bay Ave.
20 Games
Admission $1
6 CARDS FOR $2
5 Extra Games
Cards 5 for $1

GORGE SOCCER
BINGO
EVERY MONDAY
7:30 P.M.
ST. JOSEPH'S HALL
755 W. BURNSIDE
DOOR PRIZES
5 EARLY BIRD GAMES
20 Games
Good Neighbors
And Bonus Games
$15-$20-$25 Games
Plus Min. Jackpot $100
5 Extra Games

RCAF ASSOCIATION BINGO
Every Monday, 7:00 p.m.
Old Age Pension Hall
1600 Government Street
GOOD CASH PRIZES
NO GAMES LESS THAN $20
JACKPOTS
1—$50 1—$100
DOOR PRIZES
GOOD NEIGHBORS
Admission card $1.00
Extra cards 25c—6 for $2.00
Proceeds to support Air Cadets and 800 Pacific Youth Charities.

BINGO
Non-Status Indians
Langford Legion
Branch No. 91
Monday—7:30 p.m.
Early Bird Games
Start at 7
6 cards—$2
Extra cards 25c
Everyone Welcome

HORSE SHOW SAT. JULY 5TH, Saanichton Fair grounds, 9 a.m. Admission Free.

15 COMING EVENTS and MEETINGS

A.N. AND A.F.
BINGO
CURLING RINK
EVERY SUNDAY NIGHT
Early Birds 6:30 p.m.
Main Games 7:00 p.m.
$1.00 Admission, 6 cards for $2.00
NONE LESS THAN $20.00
Two Jackpot Games
One—$75.00 2nd—$150.00
All Good Neighbours
In Main Games
5 Extra Games 25c a card
No Game Less than $60.00
Free Bus to Town
In Aid of Veterans Benevolence
Senior Citizen Housing
and Juvenile Sports

FREE BUS
Sunday Bingo
Non-Status Indian Women's Auxiliary — 1:30 p.m.
LANGFORD LEGION
Station Ave.
20 games, 5 extra
Everyone Welcome
Leaving Scott's Restaurant at 12:30 Returning at 4 p.m.

$50 REWARD
For information leading to whereabouts of lost farm animals from Meaford Ave., Langford. 3 geese, turkey, duck, several chickens. Appreciate any information. 478-4038. No questions asked.

DON'T FORGET THE HORSE show and Gymkhana at the Victoria Riding Academy, July 1. Riding habit not necessary.

16 CATERING, BANQUETS and RECEPTION ROOMS

BLACK PRINCE CATERING
Operating the Queen's Banquet Room, weddings, banquets with elegance and flair, also available for business meetings. 655 Douglas Street, 388-4488.

PIER 16 BOARD ROOM
Full facility, air conditioned banquet or meeting room for up to 65 people. For inquiries please call H. Rawnsley at the Princess Mary Restaurant, 386-3456.

20 LOST and FOUND

LOST — LARGE GOLD RING — 3 bands connecting nugget. Sentimental value. Reward. Please phone Cathy 595-8644.

LOST — GOLD ALLIGATOR charm on chain, last Friday afternoon, in Douglas-Yates area. Reward offered. Phone 385-8939.

OST: JUNE 25, ORANGE AND white Persian cat, in the Lochside Drive-Clairmont Avenue area of ordova Bay. 658-8985.

LOST: GREEN MUSTANG BIKE around Imperial Inn. June 22. 595-7779.

LOST—PAIR OF BLACK FRAME glasses around City Hall, on Thursday. 386-0156.

LOST: WHITE MUTTED CAT, from Faithful St., name — Snowball. 382-3368.

LOST: CHICO IS LOST AGAIN. Blue bugie, Shelbourne and Pear area. 592-6263.

EXPERIENCED CAR CLEANERS wanted. 595-6385, 382-5138.

LOST: THETIS LAKE PARK, pearl ring. Reward. 598-6167.

LOST, 8' FIBERGLASS DINGHY, 592-3335 Sidney area.

TRADE
Through
CLASSIFIED
DIAL 386-2121

21 HELP WANTED GENERAL

ADVERTISEMENTS IN THIS CLASSIFICATION MUST COMPLY WITH THE BRITISH COLUMBIA HUMAN RIGHTS ACT SEE COLUMN 1

EXPERIENCED DINER AND broiler cook wanted for evening shift starting salary $800. a month, also full time bartender (experienced) apply in person to 1021 Pandora between 11-12 noon or 5-6 p.m.

RELUCTANTLY I MUST RETURN to work Aug. 1, and will require a warm, experienced daycare mother for my 3-month-old son. References appreciated. Preferably Wilkinson Rd.-Interurban area. 479-8135.

CARETAKER REQUIRED FOR city trailer park. Must be reliable, energetic. Suitable for couple. House provided with salary. References required. Apply in person, 3430 Seymour St.

WAITRESS-WAITER NEAT APpearance, experienced for dining lounge, apply in person Cordon Bleu, 820 Esquimalt Rd. After 2 p.m.

EXPERIENCED INTERIOR DECorator required for expanding company. Salary plus commission. All replies in confidence to Victoria Press Box 825.

QUIET CONGENIAL LIVE-IN housekeeper for elderly couple with small home. Salary to be discussed. Phone 384-6819.

ONE SHORT ORDER COOK REquired, 6 days a week for day shift, apply in person to 1021 Pandora ave.

STUDENT SAILING INSTRUCtor required immediately, please phone for appointment. 477-6325 or 383-4011.

ADDRESS ENVELOPES AT home. $800 per month possible. See ad under Business Opportunities. Triple S.

CLEANING PERSON FOR FULL time maintenance work in office building, preferably husband and wife team. $800 monthly, 386-3111.

RESPONSIBLE PERSON TO stay with 3 independent children, afternoons, 4 days a week. Arena area. References please 383-9710.

NEWSBOYS AND GIRLS WANTed for small community newspaper. Pay by the hour. $2.50. 386-1224.

URGENTLY REQUIRED HAIRdresser for busy salon in Cordova Bay area. Good wages. Phone 478-5611 or 658-5914.

CLEANING LADY WANTED, one day per week in private home. Oak Bay area. Phone 598-4961 between 6 p.m.-8 p.m.

RAVEL AGENCY PERSONNEL required, experience necessary. lease send resume with wage expected to Victoria Press Box 786.

SALES CLERK FOR VICTORIA airport gift shop full or part-time must be available for all shifts please phone Mrs. Jordan 656-3600.

REGISTERED OR GRADUATED nurse for personal care home. 595-4922.

MATURE PERSON TO WORK night audit, 100 room hotel. Please phone 386-1422 between 1-2 p.m.

APARTMENT MANAGER REquired for 100 suite block. We will train. 592-7678, 385-0611.

NURSE NEEDS BABYSITTER for 3 year old girl, immediately 592-9164 after 3.

PERSON TO PAINT VOLKSwagen beetle. Reply Victoria Press Box 827.

LOST — PROSPECT LAKE AREA —light apricot Afghan with black mask. 478-6396.

PART-TIME BABYSITTER wanted. Doncaster area, no students. 595-8278.

HAIRDRESSER WANTED, SATurdays only. 382-5385 after 6.

HAIRDRESSER WANTED. GOOD working conditions. 598-7711.

21 HELP WANTED GENERAL

THE CORPORATION OF THE DISTRICT OF OAK BAY
PARKS AND RECREATION

FACILITY MAINTENANCE PERSONNEL
THESE POSITIONS require manual and semi-skilled work in the operation and maintenance of skating and curling rinks and swimming pools together with all associated buildings and equipment in various recreation facilities in the municipality. The maintenance functions involve ice making, building heating, pool heating, and filtration, as well as custodial and cleaning tasks as required. This work is normally performed without direct supervision and is conducted on a shift basis.
THE QUALIFICATIONS INCLUDE sufficient formal education to allow successful written and oral communications with a manner and appearance compatible with this public contact work. A good knowledge of the operation and minor maintenance of ice making equipment, pool heating and filtration systems and the measurement and handling of chemical purification additives. A working knowledge of building maintenance and cleaning routines and those safety precautions necessary for the protection of staff members and the public.
SALARY commensurate with experience and includes excellent fringe benefits.
CLOSING DATE FOR THE ABOVE POSITIONS: July 4, 1975.
APPLICATION FORMS may be picked up at Oak Bay Municipal Hall and are to be submitted to:
Dunc Russell, Superintendent,
Parks and Recreation,
Oak Bay Municipal Hall,
2167 Oak Bay Avenue,
Victoria, B.C.

HOUSEWIVES STUDENTS PENSIONERS
A profitable part-time business opportunity may be coming available in your area. A few adult size Daily Colonist Routes are coming available soon in the Fort St.-Belmont Ave. area and in the Fairfield Shopping Centre area. Profits approx. $125 to $140 per month. Must have means of transporting papers. Call Mr. E. Bateman, Colonist Circulation, 383-4111.

REQUIRED IMMEDIATELY REliable experienced person to perform general office duties, including typing, bookkeeping, accounts receivable, maintaining membership rolls, and biling members monthly. Also will be responsible for handling cash. Must be able to meet the public. Hours 8-4 p.m. Apply in writing, including references to Base Personnel Services Officer, Canadian Forces Base, Esquimalt.

EXECUTIVE DIRECTOR
Applicant must be a mature committed Christian to be responsible for supervision of administration and finance, programme development, personnel, and counselling. Salary and specific job description flexible and dependent on training, and experience. Please include complete personal data with application. Write The President, Bishop Cridge Centre for the Family, 27 Haywood Heights, Victoria.

WANTED
Three experienced Travel Agents. We are expanding and looking for experienced personnel to work in any one of our three offices. Excellent working conditions and top remuneration.
Confidential interviews:
Apply—Mr. E. Charman
385-3922 or 658-1056 (res.)

COUNTER SALES CLERK FOR drafting and graphic arts products. Previous sales experience or general knowledge of these products is desirable but not essential. lease submit written applications nly with personal details and past ork experience. Island Blue rintCo. 1124 Blanshard.

GARDEN CENTER MANAGER. A local department store is looking for a Garden Center manager with complete knowledge of gardening for local position. Should have extensive garden shop experience and Pesticide license. Excellent company benefits. Please apply Victoria Press Box 831.

LIVE-IN HOMEMAKERS
Opportunities fo semi-retired ladies to help their local communities. Your experience needed by HEALTH CARE SERVICES UPJOHN LIMITED. Call us at 388.6639 Monday-Friday, 9-4:30.

Brands Restaurant
NOW HAS VACANCIES FOR:
Experienced general cook, grill and breakfast cook. Also experienced waiter-waitress. Permanent or part time positions. Apply in person 1009 Government 9-11:30 a.m.

WANTED MATURE PERSON TO handle clerical and telephone duties. Covering rental and lease vehicles on a 12 to 20 hour per week basis. Phone for appointment, 2-3 p.m. Monday June 30. Suburban Motors, Lease Department. 386-6131.

COUPLE OR SINGLE PERSON required as custodian. Applicant must be able to live in, do light janitorial work and some gardening. For further information please contact J. H. Whittome and Co. Limited, 68 Station Street, Duncan, B.C.

DRAPERY INSTALLER, SALES oriented, for expanding company. Must be willing to learn all aspects of business. Excellent fringe benefits. Phone 386-6701, Mr. Mozley or Mrs. Carmicheal between 10 to 12 daily.

OOK'S HELPER. ONE OPENng only, 7 a.m. to 3 p.m., Sat. thru Wed. $3.50 per hour. Experience necessary. Apply in person to Mr. Witter at the Swiftsure Inn, 427 Belleville.

CARE NEEDED FOR ELDERLY couple in Oak Bay. Plain cooking and some practical nursing required. Private bedroom and sitting room provided. Phone 598-5307.

TEACHERS
Use educational background for educational sales with World Book. Excellent income, summer positions available. Full or part time, flexible hours. 658-8877 or 479-6293.

SUBURBAN MOTEL REQUIRES mature person for making up motel rooms. Cordova Bay — Elk Lake applicants may leave number at 658-5224. No students.

PART-TIME SECURITY GUARD required for hotel, mature person. 10 p.m. to 2 a.m. 5 days a week. Phone 386-1422, ask for hotel manager.

FULL TIME BAR STEWARD REquired Ladysmith Royal Canadian Legion, Branch No. 171. Applicants apply to secretary, P.O. Box 219, or phone 245-3031.

STYLIST — MANAGERESS/manager with some clientele needed for beauty salon. Good working conditions. Langford area. References. Victoria Press Box 735

EXPERIENCED RESIDENT manager (couples) for 14-suite apartment complex. Handyman preferred. References required. Victoria Press, Box 731.

EXPERIENCED COOK REquired immediately for deluxe hotel. Reply Victoria Press, Box 604.

UALIFIED SOUS-CHEF FOR vening work in first-class hotel. Wages commensurate with ability and experience. 598-4556.

RETIREMENT LODGE REquires experienced cook. Phone between 6 and 8 evenings, 383-9518.

VICTORIA ESCORT SERVICE requires escorts of all nationalities. 385-3500.

FINISHING CARPENTER, MUST be fully experienced. Top wages. 477-8705.

22 OFFICE HELP

ADVERTISEMENTS IN THIS CLASSIFICATION MUST COMPLY WITH THE BRITISH COLUMBIA HUMAN RIGHTS ACT SEE COLUMN 1

SCHOOL DISTRICT NO. 61
GREATER VICTORIA
Administrative secretary 1 — salary range $706-$769 monthly. Applicants for this position must have high school graduation or equivalent educational standing, considerable experience in performing stenographic and secretarial work of a responsible nature. Proficiency in shorthand is essential. Application to be made at the Personnel Office, 3128 Foul Bay Rd., Victoria, B.C. up to Friday, July 4, 1975.

ELECTRICAL DESIGNER/ DRAFTSMAN
Required by expanding electrical design office. Must be experienced, ambitious and personable. Excellent opportunity for advancement. Please submit resume in confidence to Well's Electrical Designing, 648 Fisgard.

CASHIER TYPIST.
Duties will include typing, handling cash, minor bookkeeping and receptionist work, experience preferred, out not necessary, as we will provide training. Salary commensurate with experience. Call Mr. Griffis, 384-9365 for an interview.

MEDICAL ASSISTANT
Busy doctors' office has an immediate full time opening. If you have medical experience in the nursing field and are interested in a challenging position, call Mrs. Phillips 386-4211 between 10-12 noon, 2-4 p.m.

MATURE OFFICE AND TELEphone sales receptionist with bookkeeping experience required. Hours include Saturdays 9 to 1, plus 2 to 3 days per week to start. Phone Mrs. Carmichael at 386-6701 between 10 and 12 a.m.

LEGAL SECRETARY
Experienced conveyancing and general law secretaries required for newly formed company, pleasant working conditions. Salary $700 plus. Drake Personnel, 1175 Douglas, 385-3425.

LEGAL SECRETARY
At least 2 years experience in estates and company work, conveyancing helpful. Modern downtown office. Salary $700-$800 plus. Drake Personnel, 1175 Douglas, 385-3425.

SECRETARY
Put your good typing and dicta skills to work in this small pleasant downtown office. Must be experienced. Salary $600 plus. Drake Personnel, 1175 Douglas, 385-3425.

BOOKKEEPER FRIDAY
One person office, books to trial balance, typing, phones and general office duties. Salary $600-$700 Drake Personnel, 1175 Douglas, 385-3425.

INSURANCE CLERK
Must have at least 2 years, general insurance experience. Salary $700-$800. Drake Personnel, 1175 Douglas, 385-3425.

TELLER REQUIRED FOR Yorkshire Trust Co. savings department. Must have experience and supervisory ability. Phone Mr. Myers or Mr. Turner 384-0514.

TELLER REQUIRED FOR small friendly office some bank or trust company experience essential. 386-6754.

CONVEYANCING SECRETARY for lawyers office must have legal experience. Salary negotiable 386-9021.

LEGAL CONVEYANCING SECRETARY required. Salary commensurate with experience. Telephone Sandra Burns, at 385-1411.

CANADIAN IMPERIAL BANK OF Commerce, Colwood, requires an experienced teller by September 1. 478-1718.

EXPERIENCED TELLER REquired. Apply Bank of Commerce, Langford, Westbrook Shopping Centre.

LEGAL SECRETARY REquired, must have experience in estate work, shorthand an advantage. $700-$750. 386-6754.

EXPERIENCED LEGAL SECRETARY with short hand wanted for senior partner. 385-6703.

DOWNTOWN BRANCH OF BANK requires an experienced teller. Call Miss Donkin 386-3204.

23 SKILLED TRADES

ADVERTISEMENTS IN THIS CLASSIFICATION MUST COMPLY WITH THE BRITISH COLUMBIA HUMAN RIGHTS ACT SEE COLUMN 1

MACMILLAN BLOEDEL
POWELL RIVER DIVISION
requires
2ND CLASS STEAM ENGINEER
a competent shift engineer holding a valid B.C. 2nd class steam ticket is required to provide relief and perform other related functions in the No. 1 steam plant at Powell River.
This steam plant consists of 3 hog fuel boilers with auxiliary fuel oil firing equipment, associated air and steam plant equipment and a 12.5 MW turbo generator.
Powell River is a modern community of approximately 15,000 people located on the Sunshine Coast 90 miles from Vancouver and easily accessible by car and ferry.
For further information please contact:
V. Mauro
Employment Office
1196 West Pender St.
Vancouver, B.C., V6E 2R9
or
Blake Minifee
Powell River Division
Powell River, B.C.

COUNSELLOR
Alcoholic Treatment Centre
Required for Male Alcoholics Rehabilitation Centre
Located in the Fraser Valley
DESIRABLE QUALIFICATIONS
A. Experience in Counselling the recovering alcoholic.
B. Formal training in subjects related to Counselling such as Psychology, Sociology, etc.
C. Formal training oriented to alcoholism and-or drug dependency rehabilitation.
D. Comprehensive knowledge of the Alcoholics Anonymous Program.
E. Ability to work with and have compassion for broad range of Alcoholism sufferers.
Complete resume and references required with application. Salary commensurate with experience. Apply to Victoria Press Box 816, not later than July 11th, 1975.

ELEVATOR REPAIR PERSON with knowledge of Turnbull Elevators for casual work. Apply in person. Queen Victoria Inn, 655 Douglas Street.

QUALIFIED UPHOLSTERER — skills essential. State details of experience. Reply to Victoria Press, Box 801.

REQUIRED IMMEDIATELY qualified Datsun mechanic, union scale wage rates, full company benefits. Phone 112-723-8522.

QUALIFIED HEAVY DUTY MEchanic with supervisory ability required. 386-2938, C.E.L.L. 783 Dave St., Victoria.

BRISTOL TOWN
Experienced hair stylist required. For appointment 595-2232, 386-7282.

23 SKILLED TRADES

TRIUMF
A Nuclear Research Laboratory at the University of British Columbia Vancouver, B.C.

RESEARCH ASSISTANT
(R. F. System)
To construct, operate and maintain radio frequency system. Experience with high power R.F. equipment desirable. Must be prepared to work rotating shift when necessary.

RESEARCH ASSISTANT
(Mechanical Drafting)
To join Design Office for design of special equipment and complicated mechanism. Diploma BCIT or equivalent required.

RESEARCH ASSISTANT
(Electrical Drafting)
To join Design Office to produce and update wiring diagrams for A.C. and D.C. distribution and control system. Diploma BCIT or equivalent required.

RESEARCH ASSISTANT
(Crane Operator)
To join the Plant Group to run the 100-ton crane and perform miscellaneous repairs as necessary. Experience with driving crane and slinging is required. Additional experience as an electrician, pipefitter or millwright is required. Must be prepared to work rotating shift when necessary.

RESEARCH ASSISTANT
(Storekeeper)
To maintain electronic components stock level. Control store withdrawal and keep stock records. Some experience in this field is required. Experience with shipping and receiving is desirable.

All positions are open to male and female candidates.
Applications with full particulars about experience and qualifications to be addressed to:
Personnel Office
University of
British Columbia
VANCOUVER, B.C. Z6T 1W5

HOUSE FRAMER
Summer and winter employment on contract basis. N.H.A. construction. Prompt payment assured. 386-6191.

FULLY EXPERIENCED TELEVIsion technician wanted for full time employment with good salary and all company benefits to suitable applicant. Apply to Victoria Press, Box 810 with full details.

MARINE ENGINEERS
Immediate opening for Certificated Engineer for trip of 3 months duration. Top wages. Call 656-5907. Mr. Ward.

24 SALES PERSONS and AGENTS

ADVERTISEMENTS IN THIS CLASSIFICATION MUST COMPLY WITH THE BRITISH COLUMBIA HUMAN RIGHTS ACT SEE COLUMN I

ATTENTION REALTORS
We have complete, modern facilities for several realtors at either of our two comfortable offices.
Are you interested in:
1—Working with a long-established successful local company with a highly respected name?
2—Two different, generous commission plans with readily achievable bonuses?
3—An appreciable amount of floor traffic?
4—Modern air-conditioned office with free parking and the choice of 2 locations?
5—A rigidly ethical and "low pressure" operation?
6—Being treated as a respected associate and as an individual?
7—Assistance, advice an closing assistance on a 24-hour, 7-day-a-week basis?
8—Absolutely no management competition?
9—Encouragement and help in improving your professional qualifications?
10—Working on association with a staff of decent likable competent realtors?
11—Canada's largest coast-to-coast referral system?
If so please call:
JACK MEARS
OAK BAY REALTY LTD.
598-3344 or 592-3321
ANYTIME

Whyte & Gower
Oak Bay Properties Ltd.
2227 Oak Bay Ave.
592-2407

LICENSED REALTORS REQUIRED TO SELL CONDOMINIUMS
Large selection in various price ranges in three locations. For interview please call DON WHYTE or ALEC GOWER, 592-2407.

DO YOU NEED A NEW START IN REAL ESTATE
We would like about 4 salespeople to come and share the success we are enjoying in our Colwood, Langford and Metchosin area. We have an excellent inventory of listings, new homes, subdivisions plus many tools which will help to make you all the more successful. If real estate is your career, our training methods can assist you in reaching your goal.
478-5561
BLOCK BROS. REALTY
Mr. A. Dougal, Mgr

REORGANIZATION MEANS OPPORTUNITY!
Recently re-organized Big 3 Auto Dealer requires new and used car salesmen. The automobile business can be satisfying and very rewarding when you are with a company that really cares about its employees and its customers. Experienced salesmen should reply but we also will consider applications from sales oriented individuals without prior experience. We offer all usual company benefits plus a company car, excellent commission plan and sensible working hours. Drop a note to Victoria Press, Box 794 and tell us about yourself. All replies will be acknowledged.

MATURE SALES PERSON (male or female) with 5 or more years experience. Permanent position with guaranteed earnings. Knowledge of draperies or carpets very desirable. Apply Standard Furniture Company.

RETAIL SALES PERSON
Experience in paint, wall coverings and colour co-ordinating. Four day week, $3.50 per hour. 478-6323 for interview.

Classified—Victoria's Largest Proven Market Place—Where Your Articles Sell Faster! Cost Less to Sell—386-2121

about tv
bruce lowther

Sunday highlights

4:00 p.m. — Victorian Sidney Wormald, 86, is featured in the CBC rerun series The Oldtimers—2, 6.

● 7:00 — Carl Orff's s m a s h i n g Carmina Burana by Seiji Ozawa, the Boston orchestra and a cast of thousands—9.

10:00 — NBC News revisits Watts, the black area of Los Angeles—5.

"This is Channel Two, your no-reruns station. Be sure to be with us again next fall. Thank you."

Sunday sport

TENNIS: Try Channel 7 at 11 a.m. and noon, Channel 5 at 12:30, Channel 12 at 1:30 p.m. on Channel 4 at 3:30.

1:00 p.m. — End of the Canadian women's golf event—2.

1:00 — And of the Western golf event—11.

Sunday movies

11:30 a.m.—The Belles of St. Trinian's (1954 English madness), Alastair Sim, Joyce Grenfell. Sometimes goofy, sometimes glorious—12.

2:00 p.m.—Andy Hardy Gets Spring Fever (1939 Mickey Rooney). The sap is running again, and coming short—4.

2:30—Shadow in the Street (poorish 1974 ex-con thing), Tony Lo Bianco, Dana Andrews. On Channel 6 at 4 p.m.—8.

3:00—Don't Raise the Bridge, Lower the Water (1968 Jerry Lewis). Might as well get used to the idea right now; there's only one movie today and this ain't it—7.

4:00—Dakota (1945 John Wayne ditto)—11.

7:00—Trygon Factor (average 1967 robbery suspense), Stewart Granger, Susan Hampshire, similar worthies—8.

8:30—Man on the Outside (1973 Griff pilot), Lorne Greene. I missed it first time around and nobody I know saw it—4.

● 9:00—The Drum (happy 1938 India adventure), Sabu, Roger Livesey, Valerie Hobson, Raymond Massey, millions more. A Korda dandy which is almost as much fun as Four Feathers—2, 6.

9:00—No Way to Treat a Lady (entertaining 1968 Rod Steiger psycho thriller). With Lee Remick, George Segal and eight Steigers—12.

11:30—San Francisco (1936 hokum), Gable, Jeanette MacDonald, Spencer Tracy. Tune in only for the late-late earthquake—4.

11:30—Screaming Eagles (1956 paratroopers poopout), Tom Tryon, Paul Burke. Why do eagles scream? You'd scream too if you were bald and didn't have a lollipop—5.

11:30—Judith (missable 1966 Sophia Loren). It's Sophia for Israel vs. two million Arabs, which is an even split—7.

11:30—The Last Rebel (silly 1971 Joe Namath, anti-lynch hero). Makes all the other late movies look good—12.

11:45—Sorrowful Jones (sad 1949 Bob Hope). With Lucille Ball and a Damon Runyon plot, but all of it fails—2.

11:50—Deadfall (bearable 1968 robbery suspense), Michael Caine. I've always wondered if Anthony Eden knows whether Caine is able—6.

12:00—A Walk in the Spring Rain (slow-and-soggy 1969 Ingrid Bergman soaper). And does Anthony Eden drink Adam's Ale on Christmas Eve?—8.

1:30 a.m.—Rhythm on the River (1940 Bing Crosby). The word pleasant springs to the lips—7.

2:20—The Letters (syrupy 1972 soaper), Ida Lupino, John Forsythe, scads more. The one where postman Henry Jones delivers three letters a year late, thereby setting a Canadian speed record—6.

Sunday radio

7:00 p.m.—Opera Theatre begins its annual summer series of operettas and light operas with its annual opener, Lehar's Merry Widow—CBU-FM (105.7).

Monday highlights

CHANGES: Channel 4 starts the game series Showoffs at 11 a.m., with Money Maze at noon, All My Children at 12:30 (and one hour daily this week only) and Brady Bunch reruns at 3:30 p.m. Channel 3 starts the Grass Roots series at 6 p.m.

12:00 noon—Another CBC newcomer which is worth a special mention is Summer of '75, the seasonal replacement for Luncheon Date. It's an all-female production to mark International Women's Year—2.

8:00 p.m.—Baseball, St. Louis at Philadelphia—5.

8:00—PBS again shows Rachel La Cubana, the "vaudeville with music" by German composer Hans Werner Henze about Castro eve—9.

10:00—Woman Alive is an hour special from Ms magazine—9.

11:30—ABC's suspenser, another rerun is House of Evil. Jamie Smith Jackson of Go Ask Alice is a teen captive of witches—4.

11:30—KIRO has apparently run through The $25,000 Pyramid and is showing Jeopardy at this time through Thursday. Wow—7.

Monday movies

12:45 noon—The Lady Wants Mink (dated, dull 1952 romanticomedy), Ruth Hussey, Dennis O'Keefe. If she had wanted mink badly enough, she would have stole it—8.

1:00 p.m.—The Jayhawkers (routine 1959 outdoors actioner), Jeff Chandler, Fess Parker, Old Jawbone meets Old Dan'l Boone—11.

3:30—Twenty Plus Two (tedious 1961 David Janssen, private eye). Another day with only one good movie and this isn't it—5.

9:00—Rome Adventure (1962 Troy Donahue stinker). Another candidate for a place in the 100 worst films ever—11.

11:30—The Seven Faces of Dr. Lao (only fair 1964 Tony Randall comedy). Barbara Eden's presence makes this another of the films to watch with the sound off—12.

12:00—Man in the Dark (1965 English whodunit). It stars William Sylvester and therefore is another low-grade lemon from London—2.

12:00—If Tomorrow Comes (fairish 1971 inter-racial drama), Patty Duke, good support. Skip on to the next one—6.

● 12:00—The Fuller Brush Man (hilarious 1948 Red Skelton, by far his best). The closing "blow 'em up" scene is a side-splitter—7.

12:00—Playmates (flighty 1972 fluff), Alan Alda, Connie Stevens, Barbara Feldon, Doug McClure. Fooey—8.

1:30 a.m.—The Last Bandit (1949 Wild Bill Elliott). A sad film because there will never be a last bandit—6.

1:30—Rock Island Trail (lumpy 1949 Forrest Tucker actioner). Second-grade star, fourth-grade film—8.

1:45—Never Say Die (1939 Bob Hope). I'll say die if I like and, if the postmen retaliate for a remark above, I'll say it in the dead-letter office—7.

Program Schedules for Sunday

Programs subject to last minute changes by stations concerned

CBUT 2	KOMO 4	KING 5	CHEK 6	KIRO 7	TIME	CHAN 8	KCTS 9	CABLE 10	KSTW 11	KVOS 12
	Cleo Robinson	Insight	Rex Humbard	Discovery Day	8:00	Rex Humbard			Jimmy Swaggart	Discovery Day
Ribouldingue	Agriculture	Davy; Dialogue	Rex Humbard	Oral Roberts	8:30	Rex Humbard			K. Kuhlman	Transworld
Ainsi Va Va Vie	Jabberwocky	For Shut-Ins	Discovery Day	It Is Written	9:00	Grassroots			Transworld	Anchor
Ainsi Va Va Vie	Vision On	Gardening	Master's Touch	Northwest Eye	9:30	Homer James			Lifestyle	Help Someone
Sesame Street	Vision On	Jetsons	Oral Roberts	Dialogue	10:00	Oral Roberts			Good News	Hour of Power
Sesame Street	Korg: 70,000	Go	World of Travel	Face Nation	10:30	Art of Cooking			Hour of Power	Hour of Power
Meeting Place	Ghost Chasers	We Can Do It	It is Written	Tennis	11:00	It is Written			Hour of Power	Dusty's Trail
Meeting Place	Make a Wish	Survival	Garner Ted	Tennis	11:30	Garner Ted			Voice of Calvary	Movie: Belles
Wild Kingdom	National	Lively Arts	Victoria Sports	Tennis	12:00	Good News			Rex Humbard	of St. Trinian's
Film; Gardens	Geographic	Tennis	K. Kuhlman	Tennis	12:30	Agape			Rex Humbard	Movie
Women's Golf	Issues '75	Tennis	Women's Golf	CBS Sports	1:00	Country Way			Western Golf	Movie
Women's Golf	Issues, Answers	Tennis	Women's Golf	CBS Sports	1:30	Star Trek			Western Golf	Tennis
Women's Golf	Movie: Andy	Death Valley	Women's Golf	CBS Sports	2:00	Star Trek			Western Golf	Tennis
Women's Golf	Hardy Gets	My Partner	Women's Golf	Fishing	2:30	Movie: Shadow			Western Golf	12 Special
Country Canada	Spring Fever	the Ghost	Country Canada	Movie: Don't	3:00	in the Street			The Champions	Morris Cerullo
Dollars, Sense	Tennis	People Power	Dollars, Sense	Raise Bridge	3:30	Movie	Carrascoiendas		The Champions	Morris Cerullo
Oldtimers	Tennis	People Power	Mopvie: Shadow	Movie	4:00	Journal Intl.	Sesame Street		Move: Dakota	Face Nation
Sports	Tennis	Film	in the Street	Movie	4:30	Question Period	Sesame Street		Movie	Bewitched
Sports	Lucky Jim	Meet the Press	Movie	Jeffersons	5:00	Untamed World	Mister Rogers		Movie	Tony and Dawn
Sports	Medix	News	Students Forum	Secrets of Deep	5:30	Adam-12	Feeling Good		Untouchables	Tony and Dawn
World of Disney	News	News	News	Sixty Minutes	6:00	News	Zoom		Untouchables	Sixty Minutes
World of Disney	Viewpoint	The Explorers	Victoria News	Sixty Minutes	6:30	Wonders of Wild	Samoa Film		Mission Imposs.	Sixty Minutes
Beachcombers	Car and Track	Wild Kingdom	Beachcombers	World at War	7:00	Movie: Trygon	Symphony		Mission Imposs.	Rhoda
Irish Rovers	Six Million Man	World of Disney	Irish Rovers	Cher	7:30	Factor	Symphony		Get Smart	Cher
The Waltons	Six Million Man	World of Disney	The Waltons	Cher	8:00	Movie	Symphony		Probe	Cher
The Waltons	Movie: Man on	McCloud	The Waltons	Kojak	8:30	Movie	Masterpiece		Probe	Good Times
Movie:	the Outside	McCloud	Movie:	Kojak	9:00	Caribe	Theatre		Discovery Day	Movie: No Way
The Drum	Movie	McCloud	The Drum	Mannix	9:30	Caribe	William Buckley		Access	to Treat Lady
Movie	Movie	News Special	Movie	Mannix	10:00	W5	William Buckley		Kroeze Bros.	Movie
Movie	Medicine Men	News Special	Movie	Protectors	10:30	W5	Jeanne Wolf		Lifestyle	Movie
News	News	News	News; Comment	News	11:00	News			Garner Ted	Movie
Movie (11:45):	Movie:	Movie: Scream-	Movie (11:50):	Movie:	11:30	Capital Comment			News	Movie: Last
Sorrowful Jones	San Francisco	ing	Deadfall	Judith	12:00	Movie: Walk in				Rebel
Movie	Movie	Eagles	Movie	Movie	12:30	Spring Rain				Movie

Program Schedules for Monday

Programs subject to last minute changes by stations concerned

CBUT 2	KOMO 4	KING 5	CHEK 6	KIRO 7	TIME	CHAN 8	KCTS 9	CABLE 10	KSTW 11	KVOS 12
	AM America	Today	Canada AM	J. P. Patches	8:00	Canada AM			Porky Pig	Cartoons
	AM America	Today	Daybreak	Capt. Kangaroo	8:30	Romper Room			New Zoo Revue	Cartoons
	News	Seattle Today	Party Game	News	9:00	Yoga			Spinoff	Spinoff
Summer Schools	Not Women Only	Seattle Today	Pay Cards	News	9:30	Pay Cards			Gambit	Gambit
Mon Ami; Giant	Bonanza	High Rollers	Mon Ami; Giant	Tattletales	10:00	Consumer Show			Calendar	Tattletales
Mr. Dressup	Bonanza	Hlywd. Squares	Mr. Dressup	Love of Life	10:30	Definition			Calendar	Love of Life
Sesame Street	Showoffs	Jackpot	Talk Back	Young, Restless	11:00	Jean Cannem			Get Smart	Young, Restless
Sesame Street	Big Showdown	Blank Check	Talk Back	Search for Tmrw.	11:30	Jean Cannem			Mayberry	Search for Tmrw.
Summer of '75	Money Maze	Celeb. Stakes	News; Ida	News	12:00	News; Yr Move			Bev. Hillbillies	Mike Douglas
Summer of '75	All My Children	Days of Lives	Ida Clarkson	As World Turns	12:30	Move; Movie:			Jeannie	Mike Douglas
Bob Switzer	All My Children	Days of Lives	Hogan's Heroes	Guiding Light	1:00	Lady Wants Mink			Movie:	Mike Douglas
Ed Allen	Let's Make Deal	The Doctors	The FBI	Edge of Night	1:30	Movie			The Jayhawkers	Match Game
Bon Appetit	Pyramid Game	Another World	The FBI	Price Is Right	2:00	Movie			Movie	Price is Right
Edge of Night	One Life to Live	Another World	Edge of Night	Match Game	2:30	What's Word?			Movie; Cartoons	Dealer's Choice
Juliette	General Hospital	Somerset	It's Your Move	Musical Chairs	3:00	He, She Know			Casper	All About Faces
Take 30	Brady Bunch	Movie: Twenty	Take 30	Dinah Shore	3:30	Another World			Flintstones	Diamond Head
Family Court	Merv Griffin	Plus Two	Family Court	Dinah Shore	4:00	Another World	Sesame Street		Mickey Club	Cartoons
Forest Rangers	Merv Griffin	Movie	Forest Rangers	Dinah Shore	4:30	Brady Bunch	Sesame Street		Munsters	Cartoons
Mr. Dressup	Merv Griffin	Movie	Flying Nun	News	5:00	Ironside	Mister Rogers		Beaver	Merv Griffin
Partridges	News	News	Victoria News	News	5:30	Ironside	Electric Co.		Bewitched	Merv Griffin
Grass Roots	News	News	News	News	6:00	News	Reading		That Girl	Merv Griffin
Hourglass	News	News	News	Mike Douglas	6:30	News	Art Series		Love American	News
Hourglass	To Tell Truth	Truth or Conseq.	Gunsmoke	Mike Douglas	7:00	The Rookies	Book Beat	Soccer World	The FBI	Kojak
Reach for Top	Last of Wild	Hlywd. Squares	Gunsmoke	Mike Douglas	7:30	The Rookies	Train station	Natural Gardens	The FBI	Kojak
Mary T. Moore	The Rookies	Baseball:	Mary T. Moore	Gunsmoke	8:00	Ian Tyson	Special: Rachel	Natural Gardens	Ironside	Candid Camera
This Is the Law	The Rookies	St. Louis at	This Is the Law	Gunsmoke	8:30	Medical Centre	La Cubana	From Sidelines	Ironside	Let's Make Deal
Cannon	SWAT	Philadelphia	Cannon	Maude	9:00	Medical Centre	Special	Tennis Time	Movie: Rome	Maude
Cannon	SWAT	Baseball	Cannon	Rhoda	9:30	Pig and Whistle	Oscar Brand	World Community	Adventure	Jeffersons
VIP	Caribe	Baseball	VIP	Medical Centre	10:00	The Sweeney	Woman Alive		Movie	NYPD
Children	Caribe	Baseball	Children	Medical Centre	10:30	The Sweeney	Woman Alive		Movie	Dan August
News	News	News	News	News	11:00	News			Star Trek	Dan August
News	ABC Mystery	Johnny Carson	Victoria News	Jeopardy	11:30	News			Star Trek	Movie: 7 Faces
Movie: Man	House of Evil	Johnny Carson	Movie: If	Movie: Fuller	12:00	Movie:				of Dr. Lao
in the Dark	Mystery	Tomorrow (1:00)	Tomorrow Comes	Brush Man	12:30	Playmates				Movie

Monday radio

3:30—The CBC will fill this weekday spot during the summer with English comedies. (The best, due Mondays and Thursdays, is I'm Sorry I'll Read That Again with the Python gang—CBU (690).

8:00—CBC Monday Evening emphasizes composers Hans Werner Henze and Gustav Mahler—CBU-FM (105.7).

●—Recommended.

24 SALES PERSONS and AGENTS

WHEN OUR SALES STAFF ASKED US TO HIRE ANOTHER SALESMAN WE KNEW THE TIME HAD COME! Wanted, floor covering salesman, fully experienced in both carpet and hard surface. Must be steady, reliable and honest. We are NOT looking for a high pressure type. We offer a permanent position at high income; a place to build a future in a well-established floor covering company that offers a large inventory of floor coverings at good prices. DO NOT PHONE. Write or apply in person to Carpet Trend, 185 Langford St., Victoria.

EXPERIENCED
CONDOMINIUM DEMONSTRATOR
Apply to sales office, suite 2310, Orchard House, 647 Michigan, 382-8231 between 11 a.m.-4 p.m.

LIFE INSURANCE SALES PERSON required immediately. No previous experience necessary. Must be bondable. Excellent salary plus commission and fringe benefits. For appointment please call 388-6681.

WE REQUIRE MATURE, RELIABLE, experienced sales person for candy store. Full time. Phone 385-9622 for interview.

25 TEACHERS

ADVERTISEMENTS IN THIS CLASSIFICATION MUST COMPLY WITH THE BRITISH COLUMBIA HUMAN RIGHTS ACT SEE COLUMN 1

GREATER VICTORIA SCHOOL DISTRICT (NO. 61)
Applications are invited from qualified persons for the following positions:

SPECIAL COUNSELLOR
Responsibilities:
1. To undertake counselling with referred students from both elementary and secondary schools.
2. To make regular visits to a number of schools and consult with the principal and staff.
3. To visit families in their homes and give supportive consultation.

Qualifications:
1. A background of training and experience in counselling psychology.
2. Ability to form effective working relationships with other professionals.
3. B.C. Professional Teaching Certificate and teaching experience would be an asset.

Competition No. 16-75.

TEACHER OF SPECIAL CLASS, ELEMENTARY
Responsibilities:
1. Developing individualized learning programs for children grades 4 to 7 who are learning disabled and for others who are emotionally disturbed or behaviourally disordered.
2. Working jointly with social workers, counsellors, psychologists and other consulting professionals in changing the behavior of referred children.
3. Supervising the work of adult volunteers and trainees.

Qualifications:
1. Previous experience as special class teacher, L.A. teacher or counsellor.
2. Academic training in special education, educational psychology or counselling.
3. B.C. Professional Teaching Certificate.

Competition No. 17-75.

APPLICATIONS:
Must be received by Mr. Glenn G. Wall, Assistant Superintendent of Schools (Administration), Greater Victoria School Board, Box 700, Victoria, B.C., no later than 4:30 P.M., FRIDAY, JULY 11th, 1975. Please quote appropriate competition number.

TEACHERS REQUIRED SEPT. 1975. Elementary grades, special education, industrial arts, home economics. Apply to D. Weaver, Northland School Div., Box 1440, Peace River, Alberta.

TEACHER FOR SENIOR HIGH school French, German and English as a second language. Required for girls independent school Victoria. Reply Victoria Press, Box 788.

26 PART TIME or TEMPORARY HELP

ADVERTISEMENTS IN THIS CLASSIFICATION MUST COMPLY WITH THE BRITISH COLUMBIA HUMAN RIGHTS ACT SEE COLUMN 1

WAITRESS REQUIRED TO work part-time summer months, and 3 weeks full-time during September, apply Seafarer Fish and Chips, 1951 Oak Bay Ave. after 3 p.m.

LAUNDROMAT ATTENDANT 4 to 10 p.m. Saturday, Sunday and Tuesday, also holiday and sickness relief. $2.50 per hour, permanent. 385-9461.

WANTED
Part-time bookkeeper for real estate and construction accounting. Apply to Victoria Press, Box 638.

HAIRDRESSER — PART-TIME busy salon established clientele Langford-Glen Lake. 478-2428.

30 SITUATIONS WANTED

I OFFER PART TIME COMpanion-light housekeeping if you have minimal step ground floor bungalow, and would willingly accept my small dog. Have my own bed-sitting room furniture and car. Prefer close in. 592-1307.

BIO-CHEMIST
Fully qualified, excellent references, 3 years lab experience including hormones, hematHology, pathology, etc. requires position. 382-7596.

MAN WITH 17 YEARS EXPERIence in construction, bookkeeping, accounts receivable, payrolls, urgently needs a job. Reply to Victoria Press Box 824.

COMMERCIAL PILOT, 21, AUStralian and Canadian C.P.L.'s Multi seeks employment anywhere. Reply Victoria Press Box 828.

SINGLE LADY OFFERS ASSIStance to other woman having country acreage in return for accommodation for self and horse. 598-5097.

RENOVATIONS — HOUSEHOLD repairs — furniture, etc. Whatever needs to be done around the house Reasonable rates. 384-0720 or 478-5446 anytime.

CHEF
15 years experience, all cuisines, all volumes, wishes employment, Reply Victoria Press, Box 785.

FINISHING CARPENTRY, FRAMing, drafting, designing, drywall renovations. Phone Willy 385-9423.

YOUNG MAN WILL DO CARPENter work, insulating, painting, etc. 592 1114.

MARKETING TECHNOLOGIST seeking permanent position in sales or management, 385-2750.

FULLY QUALIFIED CARPENter requires employment, hourly or contract. 384-0894.

EXPERIENCED PAINTER needs summer work, neat, efficient, reliable. 592-2886.

PART-TIME WORK WANTED, typing or clerical. 382-6225.

EXPERIENCED FINISHING carpenter available. 592-0289.

33 BANDS, MUSICIANS and ORCHESTRAS

OUR NEW BRANCH ON THIS planet is still at down to earth prices. Disco design, dances, etc. Finest in fidelity. Real Performance Music Ltd., 385-7161.

IS YOUR BAND LOOKING FOR bookings, or are you looking for a band for weddings, parties etc., etc.? 383-5103.

WEDDINGS, SPECIALIZED TAPE MUSIC, INCLUDING M.C. DUTIES. JAMES GURR 478-2469.

3-PIECE MUSICAL COMBO, available for weddings, dances, etc. 384-3704.

BLACK SPOT CANNED MUSIC. 477-4750, 477-5364

DENNY'S CANNED MUSIC CO. 656-3585

36 BUSINESS SERVICES and DIRECTORY

Accounting Service

THE JACOBS INSTRUMENT Company developed the first binary computer, the first parallel computer, and the first real-time computer. We now offer Computer Programming, Systems Analyses. 384-0400.

36 BUSINESS SERVICES and DIRECTORY

Auto Glass

BOSSOM GLASS CO. LTD.
—AUTO GLASS — call our mobile van home sercice.
—ICBC insurance claims handled promptly. Phone 382-3031.

Blacktopping

DRIVEWAYS, PARKING LOTS, industrial areas, subdivision, paving materials and supplies. Free Estimates, 24 hr. service O.K. Paving Co. Ltd. 2840 Nanaimo St., 386-3414

Blasting

BLASTING
Residential and Commercial Surface and Underground. Insured. ... Blasting Ltd. 479-3176.

M AND B MASONRY LTD. brick and block. 656-5091, 388-6128.

BRUNSWICK MASONRY CONtractor. 479-8331.

Cabinet Making

CUSTOM CABINET WORK
Millwork, kitchens, vanities. All types of custom casework.
OLYMPIC MILLWORK
Div. of Farmer Construction Ltd. 388-5121

Carpenters

EXPERIENCED CARPENTRY renovations, desks, basement finish, additions, repairs, reasonable rates. References. 384-2323, 386-6966.

CARPENTERS FOR ANY JOB Alterations, additions, framing, carports, sundecks, etc. Also all types of finished cement work, free estimates. 656-5306.

RENOVATIONS, RUMPUS rooms, sidewalks, fencing, sundecks, personalized service. Phone after 6 p.m. Carl, 478-6383.

RESIDENTIAL, COMMERCIAL alterations, sundeck, rumpus rooms, etc. Free estimates. 478-8894.

SEN CABINETS, VANITIES, ADditions, renovations, qualified journeyman. 478-7291, 478-2725.

FRAMING CREW AVAILABLE for house construction. Free estimates. 386-2885 or 656-6102.

SUNDECKS, STEPS, ADDITIONS, windows, or what have you. Reasonable. 598-1611.

MAN WILL DO REPAIRS OF any kind, roofing a specialty. 595-3019 anytime.

SMALL JOBS MY SPECIALTY Howie 478-4705

HOME CARPENTER OLD HAND. No job too small. Jock. 598-7392.

THOMAS CONSTRUCTION
Everything Our Specialty
385-0289

Carpets and Linoleum

HOURIGAN'S
CARPETS AND LINOS LTD.
FLOOR COVERING SPECIALISTS
715 PANDORA AVE. 386-2401

Carpet Cleaning

CARPET NEED A LIFT? CALL THE BAY
485-1311. Local 239

Knowing exactly what to do and how to do it is an important secret of correct carpet care. That calls for professional cleaning about once each year. Be the one to really care for your carpet. Make an appointment to have your carpet SERVICEMASTER-cleaned now!

SERVICEMASTER

COIT CARPET CARE:
THERE'S NONE BETTER!
COIT repairs any carpet
COIT offers carpet binding
COIT repairs burns, tears, holes
COIT cleans carpets too
COMPLETE, PROFESSIONAL, REASONABLE
COIT CARPET CARE
Call COIT — 386-6701

DOUGLASS CARPETS
Why pay someone else's overheads? For a professional job at a fair price in carpet and upholstery cleaning and cigarette burn repairs call Ron Douglass (B.S.W.C.) With Two "s" at 592-9517.

MAC'S RUG AND UPHOLSTERY cleaners. I own and personally do all cleaning. 385-7479.

Cement Contractors

BASEMENTS, DRIVEWAYS, patios, etc., free estimates. Day 388-4806, night 388-4979.

36 BUSINESS SERVICES and DIRECTORY

Cement Contractors

PACIFIC CEMENT FINISHERS, specializing in driveways, patios, sidewalks, floors. Free estimates. Call 384-2737 after 6 p.m.

DAVIDSON CEMENT CONTRACtors specializing in patios, sidewalks, driveways, etc. Phone Larry, 386-1291.

Cleanup Services

ECONOMY CLEAN UP
Call up for free estimates. Composts, basements, attics, yards. We wash ceilings, floors, walls, etc. All kinds of home repairs, building or demolition, grass cutting. Fast, guaranteed service. Call between 7 a.m.-9 a.m. after 5 p.m.
385-7549

RELIABLE, RESPONSIBLE PERSON specializing in long grass cutting, compost removal and yard cleanup. Have large truck. Call Murray. 598-1821.

NO CHARGE AND UP ... large truck. Basement, attics, composts, etc. Very reasonable. Bob's, 386-2451 anytime.

WILL TRADE WORK
Clean-up, carpentry, painting, etc. for anything of value. Call anytime 384-0256.

PROMPT, EFFICIENT
Yards, basements, hauling of debris. Call Larry. 388-6373.

REFUSE PICK-UP
Always Disposal Co. Ltd., single or regular pickups. 477-0662

DAVIES BROTHERS CLEAN UP service. Basements, attics, yards etc. 642-3057.

MAN WITH PICKUP — SMALL cleanups, anytime, 388-6049.

Contractors

WHEATON CONSTRUCTION LTD.
General Contractors
Building Consultants
382-2159

ADA CONSTRUCTION
Complete renovation, removelling, custom building. For free estimates call 478-5401. Financing or trade available.

BRUNSWICK MASONRY CONtractors, brickwork and concrete blocks Warehouses, apartment buildings and condominiums. 479-8331.

DAVIDSON CONSTRUCTION Ltd. Additions, renovations, and custom built homes. Free estimates. Guaranteed workmanship. Phone Larry, 386-1291 anytime.

SPECIALIZING IN CONCRETE steps, driveways, patios, curbs, retaining walls, and concrete repairs. 592-7334.

T. AND C. BUILDERS LTD.
General Carpentry, Framing
385-5293 385-8587

FARMER CONSTRUCTION
Design — Renovations
388-5121

SEN CABINETS, VANITIES, ADditions, renovations, qualified journeyman. 478-7291, 478-2725.

Drafting

CUSTOM HOUSE PLANS AND INterior design consultant. Call after 6 p.m. 595-8714.

Drain Service

M and M MAINTENANCE
Complete sewer and drainage repairs, fully qualified, reasonable rates. 383-4724.

Draperies

HOURIGAN'S
Floor Covering Specialists
NOW SHOWING DRAPERIES
PROMPT IN-HOME SERVICE
715 PANDORA AVE. 386-2401

SAVE YOUR DRAPES—
Those shabby drapes can be brought back to life by the COIT experts. The best cleaning service available and that's guaranteed. Phone 386-6701 for free estimate. No obligation.

Dressmaking

BRIDAL RETAIL AND RENTALS, costumes, formals, 28 Burnside W., 385-1542, Fashion Craft Shop.

ANN'S DRESSMAKING. SPECIAlizing in alterations. 9-12 only, please, 595-7657.

Drywall

TOP QUALITY DRYWALLING, boarding, taping, texturing, painting and decorating. 383-2337 or 382-6847.

DRYWALL RENOVATIONS, AND additions, 16 years experience, 383-6862.

36 BUSINESS SERVICES and DIRECTORY

Electrical Contractors

OLDER HOMES REWIRED — NO down payment. We finance through B.C. Hydro Plan.
EDDY'S ELECTRIC— 385-7666

S. W. ENERGY LTD. ELECtrical contractors, free estimates. 479-7505, 484-9945.

Excavating

EXCAVATING, LAND CLEARing, road building, demolition, sand and gravel, equipment rentals. 24 hour service. radio controlled.
O.K. Trucking Co. Ltd.
Dispatcher, 2720 Tuner, 382-6136
Bus. Office, 2840 Nanaimo, 386-3414

WAGON TRAIN CONSTRUCTION
Custom backhoe and cat work, no job too small or too big. 478-8383 days, 479-7617 evens.

PEDERSEN EXCAVATING — backhoe work, septic tank and sewer installation. Contractor hourly. Free estimates. 479-5963.

ROBERTSON'S EXCAVATING 450 Case, land clearing, bulldozing and backhoe. 595-8530.

BAYD'S BOBCAT SERVICE, EXcavation, loading, levelling, etc. Contract or hourly. 478-4047.

Fencing

Picket Fence (50 ft.)
Fencing of Wood
Saanich Lumber Yard
355-2486

FENCES BUILT OR REPAIRED, any style. reasonable rates. 382-2732, 478-1050.

Flooring and Sanding

M & M FLOOR
Hardwood, Carpets and Linos
COMPLETE FLOORING CENTRE
532 William St. 384-0343
NIGHTS: 386-3078 or 383-2581.

Gardening

HANDYMAN
Honest, reliable, competent, fencing, carpentry and cement work, roofing and gutters repaired. Outside or inside work, reasonable rates on cleanups and landscaping. 479-9217.

HARVEY'S LANDSCAPING & GARDEN SERVICE
Lawn specialist, design, lawn care, contract maintenance, commercial, residential. Fong. 479-7078, 384-8621.

G AND G PENINSULA LANDSCAPING
Quality lawn and garden. Free estimates. 656-2925.

BEAUTIFUL GARDENS. FOR garden clean-up, new lawns, weekly maintenance, or any type of landscaping, call 384-9972 after 5.

HOME DELIVERY
Crushed rock, sand, gravel, top soil, manures. Reasonable clean-up service. 479-9217.

FORMER HEAD GARDENER OF Banff Springs Hotel, references, very reasonable rates, 382-5649 eves.

VANHUET GARDEN MAINTEnance, aerating, cleanup, hedge trimming, etc., commercial and residential, 595-4766.

TREES PRUNED AND LIMBED, hedges and shrubs trimmed, 383-8363.

GREENLEAVE TREE SERVICE See our ad under tree services. 479-8525, 24 hrs., 386-1611.

EXPERIENCED GARDENER AT inexpensive rates. Phone George, between 6-8, 383-0459.

TREES, SHRUBS, HEDGES, CUT back, pruned and shaped estimates. 385-5307.

PACIFIC LAWN CARE
Yearly, monthly, hours. 386-2602 anytime.

FRANK'S GENERAL GARDENing and pruning. 477-6661.

CAPABLE GARDENER, PROPerty upkeep, $4 per hour. 479-8969.

Gutter Cleaning and Repair

WHY WAIT FOR BAD weather? Our cleaning, rewaterproofing and preservative treatment will add years of carefree service to your gutters. Very reasonable. All work guaranteed. 477-4908.

Handymen

EXPERIENCED HANDYMAN. Renovations, carports, paintings, drywall, evestrough, cement work, clean-up. 479-8196.

SPECIALIST IN CARPENTRY, electrical plumbing. Reasonable rates. Work guaranteed. 479-7772.

Home Improvements

ADDITIONS, RENOVATIONS painting, all types, while weather is good. 598-1611.

36 BUSINESS SERVICES and DIRECTORY

Home Improvements

Feature Kitchen Centre
2610 Douglas 385-4921

Specializing in KITCHEN and BATHROOM RENOVATIONS
Largest selection of KITCHEN CABINETS and VANITIES on the West Coast
FREE ESTIMATES
GUARANTEED WORKMANSHIP

COM-PAK CABINET CO. SPECIAlizing in remodeling of existing kitchen cabinets at fantastic saving. 656-5772 or evenings 656-6495 for free estimate.

Insulation

PACIFIC COAST INSULATION and Roofing Co., Ltd. 388-6941.

Landscaping

BARKER LANDSCAPING LTD.
—since 1940—
Lawn specialists. Expert and considerate garden layout and shrub placement — sketches — ideas. Our expert stonemasons can build you anything in rock or slate — walls, patios, pools or pillars — etc. For a free competitive estimate, call 595-8323. Terms.

GARDEN CITY LANDSCAPING FREE ESTIMATES
Rock walls, lawns, tree service, complete lanscaping. All work guaranteed. Competitive prices, quality workmanship. No long waits. 595-2622 anytime.

WHY WAIT FOR FALL?
Grow a lush, thick, easy lay lawn through the summer. Save time and labour. A proven economical quality product. Neptune Developments Ltd. Phone 386-2831 Monday to Friday.

BAYD CONTRACTING SERVICES
—Free Landscaping Estimates—
—Bob Cat Rental—
—Hauling, Clean-up, etc.—
—All Work Guaranteed—
—478-4047—

CAPITAL LANDSCAPING
All aspects of landscaping and gardening work, excellent quality, best prices. 386-2336 for free estimates.

GREENLEAVE TREE SERVICE See our ad under tree services. 479-8525, 24 hrs. 386-1611.

SAANICH LANDSCAPING
Complete landscaping and rock walls, lowest price. 479-6490.

CARITA LANDSCAPING AND rockwork, 479-3427.

Masonry

BRUNSWICK MASONRY CONtractors, brickwork and concrete blocks. Warehouses, apartment buildings, and condominiums. 479-8331.

Miscellaneous Service

WILL DO LABOURING, $4 PER hour. 385-7268.

Moving

COMERFORD MOVING
Careful, efficient handling. Fully insured. $18 hour. 385-0078, 383-1078.

BISSONS MOVING AND Storage Ltd. Household, apartment and office moving 384-6442.

EAGLE MOVERS 383-0621
Appliances Delivery Specialists
Contracts General (Res.) 478-7087

Painters and Decorators

EXP. ENGLISH PAINTER
Int. and Ext. 35 yrs. exp.
Paperhanging, Minor Repairs
Free Est. After 6—478-1810

PAINT STRIPPED FROM HOUSE EXTERIORS, air blast method. Painting by Journeymen, 595-3680, 386-8280.

SELF-EMPLOYED CRAFTSMAN wallpapering, painting, varnishing, plastering, carpenter, tiles. 384-8242.

RESPONSIBLE FAMILY MAN, experienced painter, paperhanger, will redecorate your home, 384-3596.

PROFESSIONAL PAINTER Brush, roller, spray and texturing, interior, exterior. Lowest rates. Free estimates, 598-5880.

36 BUSINESS SERVICES AND DIRECTORY

Painters and Decorators

ISLAND DECORATORS
Painters Paperhangers
Spray Painters
Plaster Repairs
Convenient Time Payments
383-9059 Eves. 382-1479

CLARK AND PATTISON PAINTING CONTRACTORS LTD.
Brush or spray. Paperhangers. Texture and vinyl work. Will do all or part of any job. Paint store; BAPCO, GENERAL and PRATT AND LAMBERT paints, and rentals of all painters' equipment. Terms if desired. Phone 384-0443, 760 Bay St.

BROTHERS PAINTING AND DECORATING
Free appraisals, cost consultant. All types of painting. All types of repairs. Commercial, farm, residential. Lowest rates. Terms. Work guaranteed. 383-8112.

DOWSON PAINTING CONTRACTORS 385-6042
Residential, commercial, free appraisals, color consultant, low rates, work guaranteed.

B.M.B. PAINTING AND ROOFing Contractors. Residential and commercial. Free estimates, reasonabl rates. 479-4547.

INTERIOR — EXTERIOR
Special low rates. For clean job. Self-employed. Phone Douglas at 477-5207.

PAINTING AND DECORATING reasonable rates. Satisfaction guaranteed. Terms. 595-4905, 479-2473.

FOR YOUR INTERIOR AND EXterior painting call Four Seasons Painting and Decorating now. 388-4660.

EXTERIOR AND INTERIOR painting, vinyl and wall papering by qualified tradesman. Estimates free. Phone. 598-5931.

KEN'S PAINTING. 478-1276 DAYS, evenings 382-7572.

Plasterers

PLASTERING, STUCCOING, TEXturing old and new ceilings, repairs. Fred Blanchard and Sons, 656-4211.

COLEMAN PLASTERING LTD Quality and fair prices. Lathing, plastering, stucco. 598-3433.

STUCCOING, PLASTERING, AND repairs, reasonable rates. A. Cunningham, 477-0231.

Plumbing and Heating

RICK'S PLUMBING
Residential, commercial, renovations, 382-3331 24 hrs.

Repair Service

LET ME REPAIR YOUR ELECtrical appliances. Lowest charge in town guaranteed. Call Harmin at 388-6383.

LAWNMOWER, MINI-BIKES AND small engine repairs. Pickup and delivery. 592-7750.

Roofing and Siding

SEARS
FOR YOUR Re-Roofing Needs!
ROOFING AND SIDING
Ask aobut our exclusive 250 pound Super-lock shingles with 5 plus 15 guarantee. Call today! 595-9111, Local 264 or mail your coupon to: Sears: 3190 Shelbourne St., Victoria, V8T 3A8.
I am interested in re-roofing. Please have your specialists contact me for a free estimate. I understand I am under no obligation.
Name
Address
Phone
SIMPSONS-SEARS LTD.

CORNISH PROTECTIVE COATings and roofing, all work guaranteed on labour and materials, free estimates, phone 386-9369 or 382-6295.

END OF MONTH SPECIAL, 10 per cent off on all roofing. Reshingle your roof now and save. Buller Construction Ltd. 595-2475.

PARKER JOHNSTON LTD.
1855 BLANSHARD, 382-9181
"Roofing Victoria Since 1935"

Sewers

WAGON TRAIN CONSTRUCTION Low cost sewer drains and water connections, no obligations, estimates gladly given. 478-8343 days, 479-7617 evens.

ROYAL OAK PUMPER SERVICE. 24-hour septic tank service. Reasonable rates. 477-6414, 595-0575.

Tailors

OAK BAY TAILORS
Tailoring, alterations ladies and men Quality leather alterations.
1826 Oak Bay Ave. 598-4131

BRITISH CUSTOM TAILORS
1311 Blanshard 383-2632

Tree Service

Greenleaves
TREE SERVICES LTD.
—Tree pruning and removal.
—Insect control (aphis, mites, tipmoth, etc.)
—Pruning of hedges, flowering trees.
—Feeding of trees (both root and foliage feeding).
If you need advice call "the problem solvers"
479-8525 24 hrs. 386-1611

CEDARDALE TREE SERVICE LTD.
Large shade and ornamental trees scientifically pruned. TREE REMOVALS
(rep.) Charles Cowle 385-9931

MOUNT VIEW TREE SERVICE
Everything in trees.
Big or small, we do them all. 479-3873.

BILL COOKNELL TREE SERvice. Trees down, pruning, shrubs and hedges trimmed, 30 years in Victoria. 384-3955.

Upholstery

GRUBBY FURNITURE?
Why put up with your couch and chairs looking so grimy? Coit can bring them back to life with their world famous upholstery cleaning. Call Coit, 386-6701, for free estimate — no obligation.

38 TRAVEL

"THE BEST IN BUS TOURS"
JUNE 28—LONG BEACH SUNSHINE COAST
JUNE 28—HURRICANE RIDGE
JUNE 29—RENO
JULY 1—PARKSVILLE
JULY 12—SALTSPRING ISLAND
JULY 19—WATERTON LAKE
JULY 26—BELLINGHAM
AUG. 2—HURRICANE RIDGE
AUG. 9—OLYMPIC CIRCLE TOUR
AUG. 16—WHITBY ISLAND
AUG. 23—HURRICANE RIDGE
AUG. 30—MOUNT RANIER
AUG. 31—RENO
SEPT. 2—ASHLAND THEATRE
Please call for further information.
CAPITAL TOURS
384-1432 VICTORIA

REDWING
Travel with a Difference!!!
You meet the nicest people on a Redwing Coach or Air Tour. Ask today about our many destinations and free color brochure.
Redwing Travel Ltd.
545—645 Fort St.
383-5311 - 382-5194
or call your travel agent.

TRANQUIL TRAVEL
Mature registered nurse, world traveller will arrange and accompany one or more persons anywhere in the world by plane, train or car. Victoria Press Box 820.

38 TRAVEL

SIGHTSEEING AND FISHING excursions on horseback through the Panoramic Alpine Assiniboin area of the Rockies with an experienced guide and outfitter. Catering to small exclusive parties of not more than four or five adults. Six day trip $300 per person. Albert Cooper, Box 125, Invermere, B.C. V0A 1K0.

MAUI, HAWAII
Furnished 1 bedroom apt. Beach front available July, Aug., Sept. ½ rate. Adults only, information call, 382-8977.

39 PERSONALS

IF YOU ARE A WOMAN BEtween 20 and 35, and don't usually answer personals, consider this one; I don't usually write them. I am a Victoria man, late twenties, unattached, financially secure and professionally employed. I am sensitive mature, fit, attractive and tired of being lonely. I have varied active interests but need female companionship to share and fully enjoy them. I can enjoy any level of relationship but seek a healthy, intimate, ongoing one. Prefer a woman under 5'8", active, intelligent, attractive, nonsmoker who has her head together. Reply saying something about yourself to Victoria Press Box 620.

PROFESSIONAL GENTLEMAN, sincere, financially independent, no marital obligations, would appreciate an intelligent lady, slim, fortyish, interested in mutually developing a more complete way of life. Reply in strictest confidence to Victoria Press Box 819.

WIDOW, 56, 5'1", SLIM, SINcere, honest, enjoys dancing. Wishes to meet sincere gentleman companion, 56-70, kind, considerate and honest, non drinker. Car essential. Picture, particulars, phone number first letter. Victoria Press Box 815.

I, RONALD MACNEILL, OF 2282 Bradford Street, in the Town of Sidney, in the Province of British Columbia, will no longer be responsible for any debts incurred in my name, from this date, June 13, 1975.

GENTLEMAN 59 YRS., LEGALLY separated, would like to meet a sincere lady in her fifties who is attractive, neat, slim, for companionship, outings. No squares or swingers. Please write Victoria Press Box 821.

PERSONABLE, GOOD LOOKING gent, 26, would like to meet intelligent woman with wide range of interests, 22-28 years old, for companionship. Photo appreciated. Victoria Press, Box 806.

NICE LOOKING SINGLE MAN, 36, wants to meet pretty unattached trim figured girl in 20's or 30s for companionship. Photo if possible. Reply Victoria Press, Box 790.

SINGLE MALE SEEKING SAME, between 25-45 to share country home. Object companionship and share running cost. Phone Duncan 748-9891 after 5 p.m.

COUPLE TRAVELLING TO ARIzona require female to assist in driving. 592-7678.

NEEDED — ENCLOSED garage for stately auto. Oak Bay Uplands area preferred. 642-3210.

PSYCHIC HEALING
385-5501 or write 30-1121 Vancouver St., Victoria, B.C.

WHO CARES IF YOU ARE pregnant? Birthright does. Phone 384-1431.

JANGO-RENEE WRITE OR CALL grandmother-father, urgent, love you.

40 BUSINESS PERSONALS

DIVORCE
You Don't Have to Be Separated 3 Years to Get Divorced!
1. No money down—mos. pmnts.
2. Includes lawyer's fees.
3. No payment 'til after divorce.
4. Your divorce can begin now.
For information and FREE COPY of Canada Divorce Act call
LUXFORD CREDIT CORP. Victoria Office
383-6724
Vancouver Office, 687-2835

Alpha Marriage Bureau
If you are selective in your choice of friends, sincerely marriage-minded and 20-75, contact B.C.'s largest established introduction bureau. We would very much like some of our clients to meet you. P.O. Box 2718, Vancouver 3, B.C.

FEMALE AND MALE ESCORTS and personal tourist guides, well informed on points of interest in the city. Hostesses experienced in serving. Chosen on integrity, intelligence, and personal appearance. Escort Services of Victoria, 385-3500.

ANYONE INTERESTED IN meeting for Isagogical, Catergorical, Exegetical, (ICE) Bible Study, reply to Victoria Press Box 811.

ALCOHOLICS ANONYMOUS
Drinking problem? Want to quit? Phone 383-0415; P.P. Box 1. Central Office, 1005 View St. Phone 383-7744, 9:30 to 5.

CY THE MODERN CLUB FOR swinging couples and singles in Western Canada since '69. Free details and sample ads. CY Club, P.O. Box 8703, Vancouver 1, B.C.

LONELY? FIND A COMPATIBLE companion through Emily Quest, write P.O. Box 5220, Victoria.

40 BUSINESS PERSONALS

GLAMOUR NAILS MAKES LOVEly hands. You can have "permnails" today. Call 384-6928 for information.

JUNK CARS HAULED, FROM residential property, $7. Capital Regional Board. Project SAM. 478-7811.

JUBILEE NURSE NEEDS RIDE from Colwood corner to and from, 4 to 12 shift. Share expenses. 478-1147.

DO YOU WISH YOUR CAR FERried to Nova Scotia? Physician and family available to drive there mid July. Phone 477-4268.

VICTORIA HYPNOSIS CENTRE. 101-845 Fort St. 388-9722.

SCRAP CARS HAULED. 478-9571.

PSYCHIC READER IN MY home. 595-6204, 9 a.m.-12 noon.

42 EDUCATION

THEATRICAL SCHOOL OF EFfective Speech. To open Sept. 15th. Speech Training, Public Speaking, Auto Phonics, Inprovisation, Creative Drama, Adult Drama, Children's Theatrics. Registration until July 9th. Phone 388-7190 if no answer 384-2111.

DAY CARE CENTRE, OPENING for 1 child age 3 or 4. Also some openings for September. Government subsidy available, Cedar Hill area. 479-6737.

PRE - SCHOOL KINDERGARTEN and grades 1 to 7. St. Joseph's School, 757 West Burnside. 479-7254 or 386-1623.

TUTORING PROFESSIONAL help by experienced teacher, French, Math, new and old methods. 598-2331.

63 TIMBER

WANTED TIMBER
FELLED, BUCKED or STANDING
Fir, Cedar or Hemlock
TOP PRICES PAID
Ideal Sawmill Ltd. 385-0441

WANTED TIMBER, STANDING or felled and bucked. Bolton Brothers Logging, 478-3826, ask for Al.

CEDAR SAW LOGS WANTED
743-2830

65 BUILDING SUPPLIES

HOME BUILDING SUPPLIES
SPECIAL QUANTITY DISCOUNTS ON VOLUME ORDERS
Lumber Plywood Gyroc Insulation Nail's Timber's Door's Stucco Wire Decking

GYROC SPECIAL	
4x8-⅜	$ 2.62
PLYWOOD SPECIAL	
4x8-⅜ Good 1 side	$ 9.25
4x8-⅜ Sanded "D"	$10.95
4x8-⅜ Sanded "D"	$ 7.85
4x8-¼ Sanded "D"	$ 6.25
Stucco Wire 16-16 per roll	$26.95
2¼ and 3¼ CW nails	$15.95

DELIVERIES made ANYWHERE on VANCOUVER ISLAND. Before you buy COMPARE OUR PRICES. For QUALITY, SERVICE and GUARANTEED SAVINGS, phone
HOME LUMBER and BUILDING SUPPLY
470 ARDERSIER RD.
386-3374 — 385-8711

STEWART AND HUDSON
BUILDING SUPPLY CENTRE
SANDED D FIR PLY

4x8x¼"	$5.44
4x8x⅜"	$7.85
4x8x½"	$8.95
4x8x⅝"	$9.95
4x8x¾"	$10.95

CARPET SPECIAL
Casual twist, jute back Orange, red and sand. 1st quality — 12' width. Reg. $9.99 sq. yd. Sale $7.44
BUDGET PLANS—CHARGEX
Open Mon.-Sat. 7:30-5:30
400 Gorge Rd. E. 386-3211
STEWART & HUDSON LTD.

SAANICH LUMBER YARD
Has in stock: Oak, pine, ash, teak, mahogany, cedar (yellow and red) lumber and veneers. Sitka Spruce available. Prices reasonable. 3041 Douglas. 385-2486.

LIFETIME FIBREGLASS SEPTIC tanks. Government approved, assorted sizes, also well cribbing, water tanks. Versatile fibreglass Manufacturing Co. Ltd. 478-3942.

CEDAR SHAKES AND SHINGLES
Buy direct from mill. Certified. Delivered. Phone mill 647-5425 anytime of 592-2100 between 5 and 7.

QUALITY 18" STRAIGHT SPLIT cedar shakes, $30 square delivered. 478-2401.

WESTERN RED CEDAR lumber, cut to length, any size. 642-5483.

THE ACES® ON BRIDGE
by IRA G. CORN JR.
TEAM CAPTAIN

In the District Eight Regional held in Springfield, Ill., the winners of the Swiss Teams were Paul Sugar and Gunther Polak, Chicago, and Arnold and Sandi Leavitt of Lincolnwood.

A declarer has an advantage over the defense. The defense must often use conventional signals to direct the defense and an alert declarer can turn these to his own advantage. On the other hand, the defenders have nothing to tune in on because declarer has no need to signal dummy. Today's challenging game provides an instructive example.

South might have opened one diamond instead of one no-trump. However, one no-trump is preferable since it describes the general strength in one bid and eliminates rebidding problems.

West led his fourth best spade and declarer played dummy's jack in hopes that West had underled both honors. East covered with the queen and declarer refused the trick. East continued with the nine and West played the three, declarer holding up the ace once again. East persevered in spades and declarer's stopper was dislodged (West's play of the spades -- fourth best, followed by a lower one -- showed a five card suit).

Declarer had five diamonds and three side aces for a total of eight tricks. One more trick was needed and the best chance for the ninth trick was in hearts.

Four rounds of diamonds were played with the high diamond left in dummy and the lead in declarer's hand. It was now time to play hearts. A low heart was led to dummy and when West played low, declarer had to decide whether to play the 10 or the queen. If East had the king and West the jack, the 10 would force the king and dummy's heart queen would be the ninth trick. If the honors were reversed, then the queen would hold the trick.

But how could West have the heart king? Since he was known to have started with five spades, it would be foolish for him to play low to declarer's heart lead. Why not take the king to cash the setting tricks?

And there was the answer. Since West didn't rush in for a sure set, the play of dummy's 10 was mandatory. This drove out East's king and established dummy's queen for a well earned game.

NORTH 6-30-A
♠ J 7
♥ Q 10 7
♦ K Q 8 4 2
♣ J 10 7

WEST
♠ K 10 5 4 3
♥ J 8 5 3
♦ 5
♣ K 9 4

EAST
♠ Q 9 8
♥ K 9 4 2
♦ 6 3
♣ Q 8 5 2

SOUTH
♠ A 6 2
♥ A 6
♦ A J 10 9 7
♣ A 6 3

Vulnerable: Both. Dealer: South. The bidding:

South	West	North	East
1 NT	Pass	3 NT	All pass

Opening lead: Four of spades.

Bid With Corn
South holds: 6/30-B
♠ K 10 5 4 3
♥ J 8 5 3
♦ 5
♣ K 9 4

North	South
1 NT	2♣
2♦	?

Answer: Two spades. Since North's two diamond response denies a four card major, South's two spade bid promises a five card suit and a hand too strong to have bid two spades directly over one no-trump.

Copyright, 1975
United Feature Syndicate, Inc.

65 BUILDING SUPPLIES

Lumberworld

CEDAR
True value in fencing — we sell fencing by the board not by the foot — know what you're buying.
Rough Cedar Boards
—No. 1 Quality

1"x 6"— 6'	.72	1"x 6"— 8'	.84
1"x 6"—10'	1.20	1"x 6"—12'	1.44
1"x 8"— 6'	.96	1"x 8"— 8'	1.28
1"x 8"—10'	1.60	1"x 8"—12'	1.92
1"x10"— 6'	1.20	1"x10"— 8'	1.60
1"x10"—10'	2.00	1"x10"—12'	2.40
1"x12"— 6'	1.44	1"x12"— 8'	1.92
1"x12"—10'	2.40	1"x12"—12'	2.88

ROUGH CEDAR POSTS
No. 1 Quality

4"x4"—5'	1.65 each
4"x4"x6'	1.95 each
4"x4"—7' and up	40c lin. ft.
"x6"—all lengths	.95 lin. ft.

LUMBER SPECIALS

2 x 3 — 6'	.45 each
2 x 3 — 7'	.65 each
2 x 3 — 8'	.89 each
2 x 4 — 6'	.50 each
2 x 4 — 7'	.85 each
2 x 4 — 8' SPRUCE 10 pcs.	8.95
2 x 6 — 6'	.84 each
2 x 8 — 6'	.96 each
2 x 10 — 6'	1.06 each

GENERAL ELECTRIC 18" LAWNMOWER
A top quality mower at a super price $69.99

ASPENITE
¼"—4 x 8 sheet 4.25

PRE-HUNG DOOR UNITS
All popular widths — fir rabbited jamp
$25.95 each

ARROW STAPLE GUNS
T-50 Model $14.95

WHEELBARROWS
3 cu. ft. Garden Master $13.77
4 cu. ft. Red Top Heavy Duty Garden Type $23.77
4 cu. ft. Contractor Type, Pneumatic Tire, easy to assemble $45.77

LADDERS

Wooden Step Ladders	
4 ft.	$11.44
5 ft.	14.44
6 ft.	17.44
Aluminum Step Ladders	
5 ft.	19.97
6 ft.	22.97
Aluminum Extension Ladders	
20 ft.	39.97
24 ft.	45.37

GLIDDEN PAINT SPECIAL
Top Quality
Exterior White Latex 7.95 gal.
Can be tinted to pastel colours

Z-BRICK
Inca Red, carton 6 sq. ft. 4.60

MIRROR TILES
All Hoyne Mirror Tile in stock including Gold Vein, Antique Gold View, Smoked and Chrome designs. 12 sq. ft. cartons — one super low price $12.79 each

FLOOR TILE BY Armstrong
Special Color Selection
1-16"—12" x 12"—Dryback Carton of 45 sq. ft. $13.69
1-16—12" x 12" PlaceN' Press Carton of 45 sq. ft. 13.75

CHAIN LINK FENCING
Green Vinyl coated Chain Link 36" x 50 ft. roll 25.66

Lumberworld
3955 Quadra St.
479-7151
Open Six days a week
7:30 to 5:30

IMPERIAL BUILDING MATERIALS LTD.
The Builders Supply House

CONTRACTOR PRICES ON ALL YOUR HOME IMPROVEMENT REQUIREMENTS
KITCHEN CABINETS by CITATION and MERIT.
MAJOR APPLIANCES by WESTINGHOUSE, AMANA and JENN-AIR
See the new JENN-AIR RANGE on display . . . the ultimate cooking system.

Visit our showrooms and check our new displays of KITCHEN CABINETS by CITATION and MERIT.

Our cabinet specialists would be pleased to quote you contractor prices on your requirements.

Master Charge — Chargex
2955 DOUGLAS ST.
386-1401
Member of Victoria HUDAC
Formerly Victoria Home Builders

$ $ $ $ $ $ $ $ $ $ $ $ $ $
CUBBON ON COOK
ONE DOLLAR VALUE COUPON
THIS COUPON IS WORTH $1 OFF ANY PURCHASE OF $10 OR MORE. YOU MUST BRING THE COUPON. OFFER GOOD UNTIL JUNE 30, 1975. LIMIT ONE PER CUSTOMER.
$ $ $ $ $ $ $ $ $ $ $ $ $ $

LUMBER AND BUILDING SUPPLIES

Fibreglass Panels: 2x8	$5.19
Green Yellow 2x10	$6.49
White Clear 2x12	$7.99
Castique decor mouldings 25 per cent off.	
Amerock Hardware 10 per cent off	
Portland Cement — Bag	$2.29
Prehung doors from	$22.99
Tennesse Closet Cedar	$14.99
Sundeck Coatings from 28c Sq. Ft.	

For Lumber Needs:
See our Bundle Stock Specials
1x12 KD Pine Shelving 44c L.F.

Cubbon on Cook
1720 Cook CHARGEX 384-8181
Your Plans are Possible with Our Prices

MOORE WHITTINGTON LUMBER LTD.
MW
2614 BRIDGE ST.
386-1331

DOORS
Victoria's door headquarters.
All types — entrance, pre-hung, pocket door frames.
Some seconds and inventory clearance items at low prices.
Victoria's only complete: SASH, DOOR and MILLWORK MANUFACTURING PLANT.

CEDAR
All dimensions. Hidden Valley Sawmill. Open weekends. 743-2830.

NEW LAMINATED BEAMS, 3"x24"; one 20', two 24' one 27'. Cost $895. Asking $495. 478-8810.

18" CEDAR STRAIGHT SHAKES, delivered, 10 square, 385-0078.

70 MUSICAL INSTRUMENTS

MUST SELL SENDOR RHODES piano, Sender Princeton and Vibrachamp amplifiers, Traynor 100 tube amp., Hohner Clavinette and portable organ with Leslie 147, offers. 385-5960 around 6 p.m.

Heintzman Pianos
GLEESON MUSIC
707 FORT 388-9637

GUILD BASS GUITAR, WITH 2 humbucking pickup. Also Randall 100 watt bass amp, with 2 15" speakers. Phone David 384-6734.

ROB'S REPAIR SERVICE. REpairs all violins, guitars, accordions. Very reasonable rates. 82 Obed. Phone 382-3602.

GARNET AMP WITH REV. UNIT and speaker box $150. Les Paul copy and small amp. $150. 477-1718.

PIANO TUNER — CRAFTSMAN. Norman Duckworth, 595-5251.

RICKENBACHER BASS GUITAR, 6 string, $350, 477-5767. Don.

70 MUSICAL INSTRUMENTS

For your Piano and Organ Requirements
SEE THE
YAMAHA MUSIC CENTRE
LOOK FOR OUR NEW STORES OPENING SOON TO SERVE YOU BETTER
NANAIMO
NORTHBROOK MALL
— VICTORIA —
Mayfair Shopping Centre
SEE US NOW FOR SUMMER SPECIALS
AT
4th Floor at the Bay
384-9131
and 746-6821 in the
DUNCAN FINANCIAL CENTRE
Division of
JAMES PIANO and ORGAN Ltd.

RENTALS
Rent a beautiful, easy to play organ for only $55.00 a month incl. delivery and lessons.
OR
Rent a new piano for only $79.00 a month incl. lessons and delivery. Try before you buy. It's that easy.
SCOTT PIANO AND ORGAN
612 FORT 386-2434

WE CARRY
Vancouver Island's most complete stock of sheet music and books. Try us at
NELSON'S
MUSIC CENTRE
1315 GOVT. 385-9728

EATON'S
Specialists in
HAMMOND ORGANS
for over 20 years
New models from $599.00 to $10,955.00
4 Teachers Available
Use your Eaton Account
Main Floor Eaton's
Home Furnishings Building

JUST ARRIVED
another shipment of
IRMBACK PIANOS
Quality and sound you must hear to believe.
GLEESON MUSIC CITY
701 Fort Street 388-9632

BALDWIN
Piano and organs, known for tone.
BERNIE PORTER MUSIC
725 CALEDONIA
Your exclusive Baldwin dealer for Vancouver Island.

JUST ARRIVED
Factory fresh Kimball Organs attractively priced from $995. Come in and hear the New Sound for 1975.
Paragon Music Ltd.
Kimball-Gulbransen Organs
HILLSIDE MALL 595-1775

PREVIOUSLY OWNED ORGANS
HAMMOND M3 $1295
HAMMOND 'CADETTE' ORGAN TOP CONDITION, $595
ELECTRAHOME, $495
40 BASS CHORD ORGAN, $95
REGINALD STONE ORGAN STUDIO
1517 QUADRA 383-0239

PAMUS
MUSICAL INSTRUMENTS
"Where Good Music Begins"
1108 Blanshard St. 386-8475

FENDER
GUITARS AND AMPS
Marshall 100 watt lead amp 4-12, $995. Les Paul custom and deluxe guitars.
SOFT SOUNDS
2031 Oak Bay Ave. 598-1524

HAMMOND ORGAN STUDIO
WE SELL QUALITY
e sell quality
PHONE 388-9177

PORTABLE ORGAN AND AMP plus Conn MK 7 alto sax for sale. 386-3808.

VERY RARE, HEAVILY carved Mason and Risch piano, circa 1873, $750. 595-7798.

HALL FAIRFIELD MUSIC
728 Fort St. 385-3307
"Everything in Music"

BEGINNER'S TRUMPET, $70, INcludes case and mouthpiece. 478-1266.

HAMMOND SPINET ORGAN Model M-10 tip-top shape, $1,100. 598-5304.

KAWAI BABY GRAND PIANO Mignon. Accept quality upright in part payment. 477-5487.

GIBSON HUMMINGBIRD (acoustic). Excellent condition Sunburst. $375. 219-991 Cloverdale.

SOUND SOURCE
LESSON STUDIOS, REPAIRS
723 JOHNSON 386-7704

BABY GRAND
Ivors & Pond, princess grand, as new, private. 382-2222.

71 MUSIC TEACHERS

GRADE 10 PIANO STUDENT teacher under supervision of B.C. registered music teacher requires students for experience in obtaining degree. Phone 598-6290 after 5.

UNIVERSITY GRADUATE vocal teacher will take talented students. 592-7678.

77 MOTORCYCLES

POWERTOWN M.C.
Tuning and service to all makes.
WORK GUARANTEED
384-1249
614 Grenville

MONTESA—BULTACO
VICTORIA MOTORCYCLE SALES
592 Ledsham Rd. 478-1123
DL 4139

CHOPPED 305 HONDA, GOOD running order, new custom parts, clean, strong, rebuilt top end, 382-0273.

CHOPPER TRIUMPH 650 '58 completely rebuilt $1,600. See Frederick Motors. 616 Queens Ave. DL No. 3632.

1970 YAMAHA, 200 CC, 5-SPEED twin, 14,000 miles. Like new. Best offer takes. 656-4916.

ALMOST NEW 1973 KAWASKI Street-Trail bike. 650 miles only. $750 or best offer. 658-1009.

'72 NORTON 750 COMMANDO $1250 or best offer. 386-6671, after 5 p.m.

YAMAHA 250, STREET, 6,500 miles, $700. 386-9468 afternoons and evenings.

72 YAMAHA XS 650, COMPLETE tuneup, like new. 386-6280 after 6 p.m.

73 HONDA CB-350. VERY GOOD riding condition. $800 or offers. 385-4290.

1972 HONDA SL 100E, 2,700 miles. Excellent condition. $450. 386-9581.

72 KAWASAKI, 125 ENDURO, 4,500 miles, excellent shape, $550 or offers. 384-9979 or 479-7860.

HEINKEL TOURISTE SCOOTER, 1965, $430 or offer. 385-3220.

1964 YAMAHA 200, AS IS $50. 598-8710.

1973 50 CC MINI BIKE, $200. 1029 Wychbury Ave.

450 HONDA REBUILT MOTOR, new paint, $525. 388-9275.

1973 — KAWASKI 750 CC. RUNS well. $750. 479-7481.

MINI BIKE FOR SALE. 5 H.P. Like new, $275. 598-5741.

50 BSA, '67 MARK IV TWIN, fully chopped, 382-9453.

74 125 CC HONDA ELSINORE, like new, 595-3791.

1973 YAMAHA ENDURO, 175CC, $700. Excellent condition. 478-1951.

77 MOTORCYCLES

Trade-ins Wanted!
ON NEW
Hondas - Can-Ams
Still a few 74 Models Honda's at CLEARANCE PRICES.
eg.

TL 125 Trial's.	Now Only $899
CB125 Road's	Now Only $799
CR125 MX's	Now Only $995

SPECIAL
INTRODUCTORY OFFER on Can-Am 175 ENDUROS
Reg. $1465 SPECIAL $1399
At
COLWOOD HONDA
Div. Mullins Marine
2781 Millstream 478-8831
Left off hwy. at Western Speedway
Dealer Licence Number D-114

Save—Save—Save
On Remaining 1974 Models
YAMAHAS

80 cc Trials	$ 479
80 cc YZ	$ 549
125 cc Enduros	$ 929
125 cc Twin	$ 949
250 cc Twin	$1149
250 cc Trials	$1275
500 cc Twins	$1849

At
MULLINS MARINE SALES LTD.
382-1928 382-4515
925 Yates St.
D.L. 10286

SUZUKI
T 500
Voted the best buy in 1974 and 1975 by "Cycle World"
NOW $1495
(74 model)
FREDERICK MOTORS
616 Queens 383-0823
D.L. 3682

HONDA FRANCHISE
CLOSE-OUT
CR 250 M Elsinore — Demo Mfg. $1,399. NOW $895
CR 250 M Flat track Spec. Mfg. $1,895. NOW $1,395
U-S-E-D
71 HONDA CB 350 Reg. $800 today $675
Pearson World of Pleasure Ltd.
386-8424 D.L. 3930 3388 Douglas

HONDA
TRIALS 250
See It Now
at
BROOKLANDS MOTORCYCLES
937 Fort St. 383-5926
DL. 3814

VELOSOLEX MOPED
RIDE or PEDAL
200 m.p.g. ONLY $349.00
$35 Dn. $17 Mo. OA Cover 24 mos.
At
MULLINS MARINE SALES LTD.
382-1928 382-4515
925 Yates St.
D.L. 10286

1974 HONDA, XR 75, MOTOCROSS racer, excellent condition. 656-4184.

MUST SELL 72 HONDA 500, 10-39 Ontario St.

78 BICYCLES

Russ Hay
On Government
Between Bay and Hillside
The Leading Bike Shop
384-4722
RALEIGH PEUGEOT
APOLLO SEKINE
CCM
Largest selection of coasters, 3-5-10-speeds on Vancouver Island.
MASTER CHARGE
TRADES WELCOME
CHARGEX
Terms Available
Open Mon.-Sat. 8:30-5:30
Fri. till 9

Robinson's
for
BICYCLES
Also good selection of accessories.
1307 Broad 385-3429

ROYAL OAK SPORTING GOODS
4450 W. SAANICH RD.
479-4232
Anniversary Special. Great savings on bikes and accessories. 10% off any purchase now until July 1st.

TRY D. G. AUTO AND CYCLE for the bicycle you've been looking for. Open 'til 6 p.m. Mon.-Fri. 3244 Douglas. Phone 382-4012.

QUALIFIED MECHANIC, REpair bicycles, $5 per hour—sell, trade, new-used. Joe, 384-5514, 2519 Government. Open 8 to 8 evenings.

SPECIAL SALE USED BIKES 10, 5, 3 speeds, Mustangs 8 a.m.-9 p.m. Saturday. Sunday 12-5 p.m. 2519 Government St.

MAN'S 23" RALEIGH 3-SPEED, with stand, almost new, 592-9204 after 6.

LADIES 3-SPEED BIKE, FOLDing type. Excellent condition 598-4728.

GIRLS 3 SPEED, EXCELLENT condition, new paint, lights, carriers, $45. 382-5095.

PEUGEOT, PR-10, NEW, COST $290, sell $140, extra wheels. 592-2901.

MAN'S RALEIGH 5-SPEED WITH light and rat trap. Excellent condition. $115. 382-7396.

WILDCAT 10-SPEED BICYCLE very good condition. $75. 479-1951.

BOY'S BICYCLE 24" WHEELS. $20, 478-7618.

10-SPEED SEKINE, BRAND NEW (cost $180), $125 firm. 478-0046.

GIRLS ¾ STANDARD BIKE. $15. 598-8134.

PEUGEOT 10-SPEED, GOOD condition. $95. 592-1198.

10-SPEED FOR SALE, GOOD condition $40.00. After 5, 384-2747.

MAN'S PEUGEOT 10-SPEED, good condition, 592-3395.

GIRLS STANDARD BICYCLE, $30. 477-6164.

WANTED 26" WHEEL—GIRL'S bike. 479-7268.

30 SITUATIONS WANTED

2 NEW BRONZE 4" OPENING port lights, best offer. 478-8255 after 6.

HAIDA 26 SLOOP, STRONG DEpendable flush deck, $12,500. 592-3976.

9' WHITE FIBREGLASS DAVIDson row boat, with oak framing. $240. 598-2127.

DANFORTH TYPE ANCHOR, B15, 125' galvanized chain, 225' braided nylon liner, $80. 598-2127.

8' SAILING DINGHY, OARS, $50, 598-6277 evenings, 384-3804 days, Russell.

WANTED 16' FIBREGLASS canoe with paddles and life-jackets. 477-5094.

17' OAK CLINKER, FULL CABIN, 9½ Briggs and Stratton, with variable prop. 598-4378 or 592-0435.

14' BOAT WITH WINDSCREEN, 18 h.p. Evinrude, trailer, all in good shape. Offers. 479-5314.

1972 46' FERRO CEMENT HOUSEboat, "Moochabit." Offers. Contact Mr. Clarke, 656-1116.

80 BOATS and MARINE

SALE PRICING
continues on new and used stock

HOURSTON GLASSCRAFT
26' Hardtop Sedan
—8'10" beam
—255 h.p. Waukesha
—Fresh water cooling
—Bennett trim tabs
$18,795

CAL GLASS
VCHT 2000
—19' Cuddy Cabin Hardtop
—165 h.p. Mercruiser
—Galley head
—Camper top
$9,695

USED BOATS
18' SANGSTER, Hardtop, 170 h.p. Volvo E-Z load trlr. w-brakes $4695
18' REINELL H.T. 1973 165 h.p. M-L, 7½ h.p. Merc. O.B. E-Z loader trlr. w-brakes $6795
26' EXPRESS CRUISER Ford inboard F.W.C. recent survey $6495
17' FIBREGLASS Fish or workboat. Very solid construction. 110 Volvo I.O, just rebuilt. 1450 lb. Roadrunner $2295

GIBSON Powercraft
CENTRE LTD.
2520 Gov't (near Bay St.)
382-8291
"It's the service that sets us apart"

WORLD OF PLEASURE
R-E-I-N-E-L-L
Franchise
CLOSE-OUT
Everything Must Go
Only 5—NEW—5 R-E-I-N-E-L-L-S Left to sell!!
Here's an outstanding opportunity to save a great deal of money!
MAKE AN OFFER!
Each considered carefully
FULL FACTORY WARRANTIES
USED BOATS, ETC.
JET SEADOO — mech. special Reg. $1395, today $395
EZ LOADER—Sailboat trailer Reg. $2100, today $1595

WORLD PLEASURE
386-8424 3388 Douglas
next to Red Lion

CHRYSLER OUTBOARDS

3.6 h.p. SPECIAL	$330.00
5 h.p. SPECIAL	$370.00
6 h.p. SPECIAL	$530.00
8 h.p. SPECIAL	$580.00
10 h.p. SPECIAL	$640.00

TOP QUALITY — BEST BUY
PRINCECRAFT
ALUMINUM BOATS
11'6"—$299.95, 13'6"—$395.95
12'4"—$389.95, 14'4"—$499.95,
15'3"—$570.00.

BRITISH SEAGULL OUTBOARDS
3¾ h.p.—$335, 6¼ h.p. $375, 10½ h.p.—$475. Long shafts, $20 extra.

VICTORIA *Lawnmower Hospital*
834 Johnson St 386-8338

BAGS
Zip-Top Carryall or Drawstring Duffel
HATS
Captain's, sou'westers, sun-hats, hats with no tops
ALL AT
BOSUN'S LOCKER LTD
580 Johnson St. 386-1308

BOATERS!
See our large display of appliances, plumbing and electrical supplies.
S. J. PEDEN LTD.
2855 Quesnel St. 386-3464

27 FT STURDY WOODEN CABIN cruiser, well equipped, including new universal inboard 1972 and remodelling 1974. 4 inch oak stern construction. A unique boat with plenty of character, $8,000. Cove Yachts Maple Bay, Duncan 112-748-8136.

18' ALUMINUM STARCRAFT boat and E-Z Load trailer, complete collapsible and convertible top, 65 horsepower Evinrude motor, 9.9 horsepower Evinrude motor, life jackets, paddles, gaff, grapple hook and rod holders. Complete price $6,850. Call 384-1697 after 5 p.m. for appointment.

FIBERFORM 24' EXPRESS cruiser, fresh water cooling, 188 Merc cruiser, auto built pump, compass, sounder, dingy, lifejackets, electric water system, bottom paint, slpees 5, immaculate, deal of a lifetime. $14,500. Phone evenings after 7 p.m. 383-5960.

Evinrude-Volvo-OMC
SALES, SERVICE, PARTS
HARBOUR MARINE
SIDNEY 656-3955-6

NORTH SEA 21 FIBERGLASS sloop, main and jib, Seagull outboard, dinghy, ice box, stove etc. Requires imaginative owner to redo interior and replace mattock handle with tiller, $4,500. Cove Yachts Duncan B.C. 112-748-8136.

1974 CAL-GLASS 16' FIBERGLASS with 50 h.p. Merc and Road-Runner trailer. Sleeper seats, full camper top. Call after 5 p.m. 388-9551.

TWO-MAN RUBBER DINGHY, with oars, excellent condition, $30, 592-6824.

1966 100 H.P. EVINRUDE, never been in salt $750. 477-8035.

WANTED: TRAILER FOR 12' boat, 598-7236.

80 BOATS and MARINE

DUNCAN BOATLAND
INFLATION FIGHTERS

15' CAL GLASS
— 40 h.p. Mercury M.L.
— Sleeper seats
— Foam flotation
— Convertible tops
— 900-lb. trailer
$2995
(Limited Number)

16' CAL GLASS
— Sleeper seats
— Foam flotation
— Convertible top
— 1200 lb. trailer
— 40-h.p. Mercury E.L.
$3450
— with 50 h.p. Mercury E.L.
$3695
— with 65-h.p. Merc E.L. (Limited Number)
$3895

17' REINELL
—50-H.P. Merc E.L.
—Controls
—Walk-thru windshield
—convert top
—1550 lb RR trailer
—16 gal. built-in gas tank
—windshield wiper
$4695

REINELL
15' — 30'
SEA-RAY
18' — 30'
MIRRO CRAFT
Aluminum Boats
Mercury Outboards
VANCOUVER ISLAND'S OUTSTANDING BOAT CENTRES
db DUNCAN Boatland
6045 Trans Canada Hwy.
DUNCAN 746-4158
642 Burnside
VICTORIA 386-2476
OPEN
Mon.-Fri. 9 a.m.-8 p.m.
Sat. 9 a.m.-4 p.m.

MERCURY MARINE

FIBREFORM
24' BAJA
COMMAND BRIDGE
—188 Mercruiser
—fresh water cooling
—stand-up head
—full galley
—flush deck
—camper top
2 ONLY
$16,500

BELL BOY
2520 EXPRESS CRUISER
—188 Mercruiser
—fresh water cooling
—stand up head
—full camper top
—trensom steps
1 ONLY
$16,500

Complete Stock of Marine Accessories
AVON
Inflatables
385-1457
MERCURY MARINE
800 Cloverdale
Open Friday nights till 9

HORWOOD MARINE

GLASPLY—DEMO
21 EXPRESS
Suntop, handrails, camper top, marine head, heater tubes, dinette and galley. 165 Merc.
REG. $13,695 SAVE $2,000
$11,695
AUTHORIZED VOLVO AND MERCRUISER DEALER
Dealers for K-C and Glas Ply Boats
385-1451
HORWOOD MARINE LTD.
823 PANDORA

SPECIAL LOW PRICE
75 and 100 h.p. NISSAN Diesel
1 MONTH ONLY
4-53 GMC Diesel rebuilt
4-162 Continental conversion
6-226 Graymarine 2½-1 reduc.
6-330 Graymarine 2½-1 reduc.
Chrysler Crown dsl, drive rbit.
6LW Gardner diesel as is.
195 h.p. Izuzu Diesel as is.
95 h.p. Volvo Penta as is.
HARBOUR MACHINE LTD.
31 Erie St. 383-6555

FREELANCE BOAT BUILDER, own premises, custom building or repairs interior, renovation, free quotation. 656-3221.

NORTHSEA 26'
Safe, economical fiberglass diesel cruiser. Near new, fully equipped. $23,000. 598-7992.

11' HYDROPLANE PLUS TRAILer and 18 h.p. motor. Asking $675. 385-0808.

HERE'S A DEAL, 16' FIBERGlass on wood, 1973, 40 h.p. Johnson and trailer. Asking $1600. 384-6746.

1973 22' K AND C CRUISER, fully equipped, top condition, will take small outfit in trade. 656-5846.

16' REINELL, 115 HORSE power Merc, full top, 1,200 lb. trailer. Asking $4,200. 383-7071.

18' CLINKER LIFEBOAT, CANVAS cabin, $950 or trade — truck. 652-5779.

8' SABOT SAILBOAT. AFTER 7, 388-6396.

80 BOATS and MARINE

OAK BAY MARINE
SALES AND SERVICE
1327 BEACH
OPEN 7 DAYS A WEEK

1975 SANGSTER V170
—140 H.P. OMC I-O
—Full camper top
—EZ Loader trailer
—Windshield wiper
—Bow rail, stern ladder
$6,295

18' SPORTSMAN Cuddy Cabin
—70 H.P. Evinrude
—Camper top
—1650-lb. EZ Loader
$5,895

SS 215 GREW
—188 Mercruiser
—Full canvas
—De luxe interior
—Sleeps 5
$9,200

19' CAMPION ANSTEY
—170 H.P. OMC
—Swivel fishing seats
—Compass
$9,200

21' CAMPION SKEENA
—190 H.P. OMC
—Full galley
—Standup camper back
$11,200

21' CAMPION KELSEY Hdtp.
—Full galley
—Dinette
—Head
—Standup camper back
—Depth sounder, compass
$10,825

25' APOLLO
—225 H.P. OMC
—2 cabins (enclosed)
—Enclosed standup head
—Depth sounder, compass
—Electric fridge
—Swim grid
$15,800

GOOD SELECTION OF
USED BOATS
ZODIAC
"THE ULTIMATE INFLATABLE" FROM 7' to 19'
FRANCHISED DEALER
CAMPION — SANGSTER
GREW — EZ LOADER
EVINRUDE
OMC — VOLVO — PENTA
MERCRUISER — WAUKESHA
OAK BAY MARINE
Sales and Service
1327 BEACH
598-3393

The National List

33'	RANGER	$39,500
38'	BRIDGEDECK	$38,000
29'	PACESHIP by Chance 1974. 9 Barients, oven, race or cruise. Trade up	$29,600
26'	CLIPPER with trailer	$11,200
24'	BAYLINER Saratoga	$12,300
28'	SPENCER diesel sloop	$11,500
22'	VENTURE Sloop	$ 9,980
26'	REINELL Sloop	$15,000
23'	RANGER Sloop	$11,900
40'	Steel SCHOONER	$41,500
34'	KETCH hull Colvin	$11,500
27'	UNIFLITE	$21,500
31'	ENNOS	$40,000
28'	FIBREFORM	$24,000
22'	K and C	$ 9,980
32'	LUHRS	$49,000
27'	BRANDLMYR	$15,000
24'	FIBREFORM	$ 9,800
36'	GRAND BANKS	$69,500
46'	RICHARDSON	$90,000
36'	CHRIS Constellation	$38,000

NATIONAL
Boat Sales Ltd.
2060 WHITE BIRCH ROAD
MARINA PARK MARINA
SIDNEY, B.C. (604) 656-3966
Open 7 Days a Week

VAN ISLE MARINA
48' LUXURY DISP., diesel power, radar, radio tel., sounder, dual hyd. steering, sleeps 9. Extensive list of equip. $53,500
42' STEPHENS, solid quality built yacht. Very well equipped. Economic operation. $41,000
36' DIESEL Trawler yacht, VHF, dual htd. steering, shower and much much more $43,000
19' HUNTER sloop, race equipped, main, jib, spinnaker, genoa, 4 H.P. O-B, fixed keel. $4,950
23' PACESHIP like new, main, jib, genoa, spinnaker, drifter, 9.9 H.P. O-B and more $8,950
24' Full keel SLOOP, main, jib, storm jib, 9.8 H.P. O-B. $6,500
These are a sample of the good quality listings we have to offer. To fill your boating needs contact DON OMLID. Open 7 days a week inc. eves.
VAN ISLE MARINA CO. LTD.
Tsehum Harbour Box 2130
656-1138 Sidney, B.C.

SIDNEY PROPELLER AND MARINE POWER LTD.
Ferryman diesel for sailboat. Espar diesel heater and Michigan propellers. 656-3421.

DINGHIES
We have developed an excellent stock of DINGHIES and CARTOPPERS.
LIVINGSTON — OLYMPIAN
SKOOKUM — WONDERCRAFT
Open Saturdays and Sundays
ALL BAY MARINA
2238 Harbour Rd., 656-3167

BOATERS
Bedwell Habour Resort is instituting an new daily moorage rate of $2 per boat. This rating including the use of all resort facilities. Swimming pool, and garbage disposal is free. Rates apply from 8 a.m. to 4 p.m.

HAUL OUT, 20c PER FT.
PHILBROOKS SHIPYARD LTD.
2324 Harbour Rd., Sidney. 656-1157

17' LUND SHELLSTAR, 70 H.P. Evinrude motor, easy load trailer. New August 1974. Many extras, tach., hours meter, etc. 26 hours, immaculate condition. $5,995. 477-3868.

1970 EVINRUDE 60 H.P. ELECtric. Just rebuilt, complete with controls. Worth $1,000. Will sacrifice for cash or accept radial arm saw as part payment. Phone 385-2415 days, or 477-4792 evenings.

1974—23' BAYLINER COMMAND bridge (Nisqually) F. W. cooling, trim tabs, CB radio. Fully equipped, must sell, $12,000. Phone 112-726-7010 or Box 594, Ucluelet, B C.

BOAT SALE
Two 19' cabin cruisers. One 16½' cabin fish boat. One 14' Clinker. All in excellent condition. 1625 Pear St.

14' ALUMINUM SPRING BOX boat, 200 Mercury motor plus trailer, excellent condition, 2 years old, $1200. 592-6824.

74 18½' STARCRAFT ALUMINium, 74, 65 and 9.8 Mercs, Calkins trailer, depth sounder, deep line, toilet. Duncan 746-4610.

'73 E'Z LOADER TRAILER, winch, 6500 pound or 28' capacity. Hydraulic surge brakes. Tandem axles, like new. $2,000. 477-6838.

BOATHOUSE 20X40, BUILT IN 1974 with private parking spot. $4,300. 656-3617.

29' 1960 "C" LICENCE, WELL equipped, $8000. Phone Nanaimo, 754-9736, 6-7 p.m. only.

17' ALUMINUM CANOE. PADdles, and life jackets. $165. 384-1756.

65 HP JOHNSON, VERY GOOD condition. 595-4092.

WANTED: SPORTYAK. 479-1335.

80 BOATS and MARINE

ON DISPLAY
24' REINELL with command bridge, 188 h.p. f.w.c. Mercruiser, C.B. radio, depth sounder, heater, 1974 model, like new condition. $13,200.00
24' SEA RAY with command bridge, 255 h.p. f.w.c. Mercruiser, V.H.F. radio, sounder, trim tabs. Loaded with extras, 130 hrs. since new $20,000.00
29' MONK express cruiser, 275 h.p., phone, sounder, speedometer, trim tabs, electric fridge, exceptionally clean boat. $23,500.00
25' BELL BOY express cruiser, 188 h.p. Mercruiser, low hours, depth sounder, 1974 model. $12,950.00
34' TOLLY CRAFT Sedan with command bridge, 1974 model, twin 250 - h.p. Chryslers, fresh water cooled, radio telephone and C.B., depth sounder, trim tabs heaters. $54,950.00
36' CANOE COVE Express Cruiser, twin 225 Ford Industrials, phone, sounder, boat has been completely refurbished. Exceptional value at $34,500.00
37' CANOE COVE Sedan with command bridge, twin 160 h.p. Perkins diesels. $67,500
38' FIBREGLASS Luders Motor Sailor, Custom teak interior, sloop rigged, Perkins diesel, boat just recently completed $70,000.00
48' MONK semi-displacement cruiser, 8-71 G.M. diesel, radar, phone, sounder, exceptionally well equipped $89,000.00

CANOE COVE
Yacht Sales
Right Next to Swartz Bay Terminal
Open 9-9 Mon. to Fri.
9-5 Sat. and Sun.
656-3915 656-3711

DOUBLE EAGLE
14' RUNABOUT
40 h.p. Elec. Merc.
Camper top and Wiper
1250 lb. EZ Loader
$3599
16' HARDTOP
Built in tank, wiper
50 h.p. Merc. elec.
Camper back
1650 lb. EZ Loader
$4990.00
Other DOUBLE EAGLE packages to choose from.
MULLINS MARINE SALES LTD.
382-1928 382-4515
925 Yates St.

Have You Seen
THE NEW
TANZER 22
Offered with very comprehensive standard equipment including: Working sails, galley, sink, icebox, berth cushions, carpeting, geared roller reefing, jib halyard winch, fore hatch deck ventilator, anchor well, jib sheet, winches, boom bang, anodized spars, lightning grounded mast, sheer and waterline colours, mooring cleats, chalks, molded headliner, teak handrails, and outboard bracket.
Finned keel model
SAILAWAY PRICE $8250
Nearly 1000 Tanzer 22's have been launched since the first was built in 1970. She has genuine offshore capabilities. See one now at:
Bob Whyte Marine
SALES AND SERVICE
Authorized Johnson OMC Dealer
2266 Harbour Rd. 656-6421

BOSUN'S BOAT SALES
CATALINA 27
De luxe model includes: pulpit, pushpit, lifelines, winches, running rigging, bottom paint, anchor package, life jackets, flares.
$13,450
YACHT BROKERAGE
LIST YOUR BOAT NOW!
OPEN 7 DAYS A WEEK
10775 MacDonald park road
BOSUN'S MARINA
656-5564
NO
BROKERAGE FEES

SELLING your boat?
We'll find you a buyer
BUYING a boat?
Save money — buy Directly from the vendor through us
COASTAL PACIFIC MARINE
Multiple Listings Ltd.
656-6512

FORTUNE
BOAT CO. LTD.
Builders of the FORTUNE 30' aft cabin diesel aux. cruising sloop and the Skookum line.
CUSTOM Outfitting and repairs
Used Boat Sales—Listings Wanted
2270 Harbour Rd., 656-5591

CHRYSLER OUTBOARD
Authorized service with genuine parts by factory trained mechanic.
KEN PRASING EQUIPMENT
800 Goldstream Ave. 478 9313

17½ FT. GLEN-L WOODEN BOAT and trailer $795. SHELBOURNE AUTOMART LTD. 1640 Cedar Hill X Rd. 477-9166. D-4250

BOAT HOUSE FOR SALE, APproximately 20x50 feet. Styrofoam flotation, aluminum sides and roof. $3500. 598-3283.

20' FG SLOOP, COMPLETE WITH 150 Genoa, 6 h.p. Seagull, rubber dinghy optional. Asking $4200. Duncan 746-4673, 748-2463.

CAL 20, 1971. GOOD CONDITION. Rigged for cruising; many extras. 385-7173.

20' FIBREGLASS SAILBOAT, rigged for racing. Trailer included. $1950. 592-0258.

14½' SANGSTERCRAFT, FULL top, 33 h.p. Evinrude, tilt trailer, $2195. 477-8035.

17' PLYWOOD, BOAT FULLY covered, 35 horsepower and trailer. $800. 388-5742.

1972 17½' LARSON 85 H.P. JOHNson 2,250 lb. trailer, best offer. 477-8035.

FOR CHARTER, CAL 29, FULLY equipped for cruising. $350 per week. $550 2 weeks. 656-5407.

24' CABIN BOAT NEEDS SOME work, includes motor and accessaries $1,000 or best offer. 598-3865.

14' FIBREGLASS BOAT, 25-horse Evinrude, 800-lb. trailer, phone Sunday 477-6381.

1972 CONTINENTAL HARDTOP 19' fibreform, offers. 478-5354.

10' CARTOPPER, DOUBLE hull, good condition, $200. 477-5275.

TODAY'S CROSSWORD PUZZLE

ACROSS
1 Grasslands
5 Canada's Mt. Saint —
10 Convoke
14 German river
15 Kind of pie
16 Woodwind
17 Hockeyist — Delvecchio
18 Generous
20 Specimens
22 Corrodes
23 Historic times
24 CGS units
25 Back-talk: Informal
28 Delight
32 Wallop: Slang
33 Stringed instrument
35 Nile valley region
36 Malt liquors
38 Clam chowder and borscht
40 Offspring
41 Lone Ranger's friend
43 Vilify
45 Ibsen character
46 Receiver of an assigned note
48 Advised: Informal
50 Perfume
51 Make a phone call
52 Antenna
55 Interval
59 Dress
61 Displease
62 Attractive
63 Meaning
64 Air: comb. form
65 Binds
66 Made level
67 Uttered

DOWN
1 Vault
2 She: Sp.
3 Aid
4 Group of six
5 Holds with the arms
6 Legal holds
7 Lodging houses
8 Hole-in-one
9 Stern
10 Gigantic statue
11 Laid-up
12 Solitary
13 Allows
19 Heart, for one
21 Mr. Sevareid
24 Marry informally
25 Fine-grained rock
26 Bird of prey's claw
27 Change
28 Featherlike object
29 German submarine
30 Wash lightly
31 Facilitated
34 Also-ran
37 Informers: Slang
39 Filled to satisfaction
42 Structure of a society
44 Horse color
47 Most tender
49 Extremists
51 Stupid
52 Reality
53 Needle case
54 Diminutive suffix
55 The dishes served
56 Very small amount
57 Operatic heroine
58 Alleged force
60 Meridian: abbr.

Saturday's Puzzle Solved:

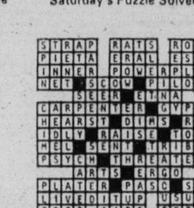

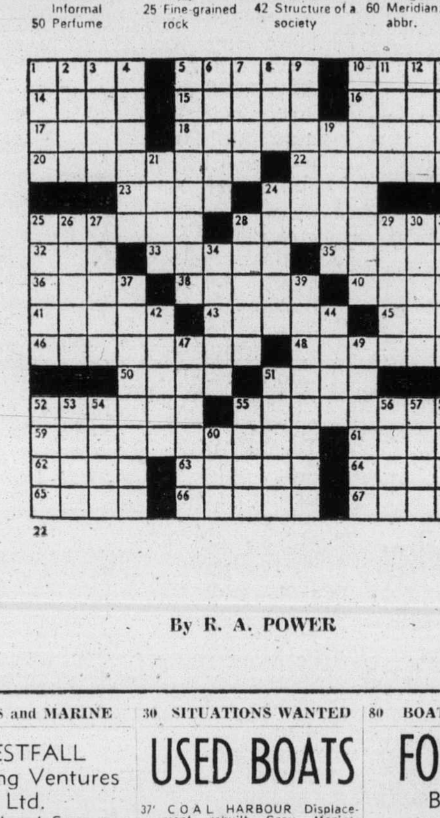

By R. A. POWER

80 BOATS and MARINE

WESTFALL Sporting Ventures Ltd.
525 Head Street

DEALERS FOR VENTURES SAILBOATS 21' FROM $3695 to $6395.

22' Columbia Sloop with 6 h.p. Johnson, many extras. $9,500.

1972 Venture 2-22 with trailer, Johnson 6 h.p. Longshaft motor. 3 bags sails. 8' Aqua Dory. Many extras. Asking $8,500.

28' Cabin Cruiser 9'10" Beam, twin Volvo Penta, sleeps 6. Mahogany planked. Excellent live aboard. A steal at $21,000. By appointment only.

Swedish Day Sailer — 23' complete with 4.5 motor — asking $1995.

40 Richardson Cruiser. — Twin Chrysler Crown engines being rebuilt in boathouse. Ideal live aboard for good shipwright. Yours as is for $16,500. By appointment only.

24' Brandlmayr Cruiser built 1968 complete with 90 h.p. and extra outboard — many extras.

35' Loa Friendship Sloop completely equipped with 7' dinghy, sleeps 3. 15 h.p. Yamaha O.B. Asking $12,000.

37' — "A" Lic. Troller 85 h.p. diesel, radar, sounder, V.H.F. and C.B. 6.08 ton licence, auto. pilot, diesel stove May '75 survey available.

40'9" Troller with 10 ton lic. completely outfitted, all electronics. Must be seen to be appreciated. Berthed at Ucluelet.

28' Unifilght Express cruiser, Crusader 280 h.p. F.W. cooled inboard. Sleeps 6. $15,000.

21' Monk cruiser, ideal for charter fishing, 250 h.p. inboard-outboard, depth sounder, compass. Tape deck, a radio, full instrumentation. Sleeps 2. $3995.

28'x11'x14' Tollycraft, 1974 Twin Chryslers 225 h.p., 100 hours, downriggers, and holders, etc. New boat-plus condition. A real buy. By appointment only.

Cascade 24' sailing sloop in mint condition. 5 bags of sails. 1973 6 h.p. Evinrude outboard, well equipped. Make an offer.

31' Tri-maran sloop rigged, sink, stove, fireplace, dinette, F-G Prive hulls, many extras, at Oak Bay. Asking $10,995.

Wanted: Brokerage boats, all sizes. Our rates are reasonable — 7 per cent on 1st $15,000. 3½ per cent on balance. We sell new boats; let us sell yours also.

30-35' sailboats, custom designed and completed to your specifications from F.G., hull and deck. From $20,000, 35' from $35,000.

Teak for sale, custom milled to your specifications, $3 per board foot.

Wanted Urgently: 15'-50' Owner-Charter Boats for Summer Charter.

CALL US NOW AT 386-0533

WE'VE GOT ANOTHER SPECIAL
2 Only
MERC 1150's $2188
Including controls and tank
Still a few 9.8's $643
PIER "66"
COWICHAN BAY
PHONE 748-8444
NANAIMO

17' fibreglass Biscayne Boat, 100 horsepower Mercury. Tilt trailer, $2,400. 112-753-6154.

16' FIBREGLASS BOAT WITH 50 horse power and 6 horse power engines. Trailer. Fully equipped with all accessories, as new. 656-5837.

13' FIBREGLASS BOAT WITH 40 hp. Evinrude engine and trailer. $800. 478-2695.

30 SITUATIONS WANTED

USED BOATS

37' COAL HARBOUR Displacement rebuilt Gray Marine, auto. pilot, radio, sounder, ideal liveaboard. $17,300

24' SARATOGA Command Bridge ('74) 188 Mercruiser, F.W.C., dinette, enclosed head, sounder, etc. New antifouling, only 156 hrs., as new. Please call for viewing. $15,500

22' BAYLINER Skagit Offshore 165 h.p. I.O., dual batteries, hourmeter, enclosed head, immaculate throughout. $11,200

24' SEA RAY hardtop, dual batteries, head, fish boxes, new zincs and antifouling, stainless rails, possibly the best 24' available today $14,725

20' SANGSTER cuddy hardtop 170 h.p. Volvo I.O., well equipped sports fisher, only $7350

21' BELL BOY F.G. hardtop express. Enclosed head, V-berths, 115 h.p. O.B., very clean $5950

25' OWENS Sport fisher, Crusader V-8. As is $6950

26' OWENS Express, Crusader V-8 $7950

HURRY ON THESE SPECIALS BEFORE THEY'RE GONE!

17' BRANDLMAYR, cello hull, 40 h.p. O.B. $1,550

DEALER FOR LYMAN BOATS
19' - 28'
Inboard and V-Drives

NOW IN STOCK — 24' Sports Cuddy, 225 h.p. Chrysler F.W.C. Inboard.

Mace Marine Inc.
453 Head St.
383-3324
at West Bay Marina
Just minutes from downtown Victoria

WESTPORT YACHTS

Located on Pat Bay Hwy. 300 yards from Swartz Bay ferry terminal.

AGENTS FOR —
31' and 40' Blue Water CRUISE-A-HOMES
21', 24', 27' and 32' BUCCANEER Sloops
CHRISCRAFT Power Yachts
GREW Power and Sail

JUST ARRIVED!!

26' Centre Cockpit GREW Sloop with wheel steering, spacious accommodation below in a fore and aft interconnected cabin configuration, inboard aux. power.

USED BOATS

22' BAYLINER 2050 Admiralty Hardtop $9,585
22' SANGSTERCRAFT Dolphin $10,900
25' ALL-GLASS Chriscraft. Equipped to go and as new. $17,500
27' BAYLINER 2750 Victoria Command Bridge $20,350
33' Sedan, 280 h.p. V-8, FWC. Sleeps 5. Well equipped and in new condition. $19,500
36' MONK diesel Tri-Cabin Command Bridge. Sleeps 6. $45,000
40' Bridge Deck Displacement, diesel, rugged construction, equipped for liveaboard. $28,500
24' BUCCANEER Sloop, complete with sails and elec. start O.B. Demo. $10,500

Plus many more. All reasonable offers considered.

2075 Tryon Road 656-5832
Sidney

19' BELL BUOY CABIN CRUISER, all fibreglass. Head, sink, cooler, upholstered. Fully equipped, in top condition. For quick sale $4,850. 386-7629 evenings.

CAL C-29 SAILBOAT, DIESEL, full head room, shower, propane, Cole stove. Sleeps six, $28,700. Further information, after 5, and weekends. 382-1116.

1969 15' GLASSCRAFT ON ROAD runner trailer with 115 Johnson HP and extras. Replacement cost $5,500, sell $3,300 or best offer. 743-9046 or 477-6722.

26' TROJAN, SPORTS AND FAMILY cruiser, V8 freshwater, command bridge, radiophone, stereo and sounder. Sleeps 6, $14,000. 385-5335.

WANTED: FOR PARTS, 75-105 h.p. Chrysler outboard from 1967 on. 383-4815. Weekdays only, 8-6:30.

80 BOATS and MARINE

FORTUNE
Boat Co.
POWER

16' INBOARD launch $995
17' GLEN L Runabout with trailer $1995
20' River SKIFF, F.G. Complete with 20-h.p. Mercury and trailer $2195
22' Chriscraft $5350
22' Fiberform Sitka $8750
24' Glen-L Ht cruiser. Handyman special $2150
26' Sabrecraft I-O cruiser $10,900
28' Monk, command bridge cruiser, liveaboard $15,500
28' Chriscraft Corinthian Command bridge, low hours $22,500

SAIL

25' STOLTZ F.G. sloop $11,500
26' Thunderbird. As new $7900
33' F. G. Offshore SLOOP, diesel $44,500
30' Herreshoff, atomic 4 $9750

BANK FINANCING UP TO 10 YEARS
656-5591
KINGFISHER MARINA
2270 Harbour Rd., Sidney, B.C.

SAFETY AFLOAT
for You and Your Family
MOT approved life jackets — all sizes and types. Flares, fire extinguishers, life rings, anchors, chain and rope and more. See our qualified staff at
McQUADE'S MARINE SUPPLY
1152 Wharf St.
383-1141 382-8258

19' SANGSTER, FG, CHRYSLER 6 cyl. with Volvo I.O., E-Z Loader trailer. All in excellent condition, $5400 or will trade up to 28'-32'. 245-2920 Ladysmith.

DAYSAILERS TO RENT
16' Invitation with lifejackets by hour, day, week. Bosun's Charters, 656-6644, 10775 MacDonald Park Road.

34' GILLNETTER 7 TON A LIcence, overhauled diesel, minor repairs needed. Open for offers, will take inboard outboard as part payment. 112-723-7517.

CLASSY CLASSIC
21' Chriscraft cruiser, double plank mahogany hull. Boathouse kept, surveyed 1975, depth sounder, dinghy, etc., $5,600 firm. 656-5918.

CLASSIC 40' DISPLACEMENT cruiser Ladybird, Chrysler crown, good liveaboard, needs work above water. $10,000 or best offer. 112-743-5161.

OLDER 18 H.P. JOHNSON motor in excellent condition. Never used in salt water. 5-gallon tank included. $350. 384-0924.

STUDENT SAILING INSTRUCtor required immediately, please phone for appointment. 477-6325 or 383-4011.

13' FIBREGLASS WITH TRAILER and Yamaha 25 h.p. motor. Brand new condition. Offers. 478-3330.

24 FT. CHRISCRAFT, 283 ENgine, well equipped, $6,900. 746-6554 Duncan.

WOOD AND FIBREGLASS BOAT repair, caulking and planking, inexpensive. 652-5779.

24' MONK SEMI DISPLACEment, sleeps 4, Chev. 6-cylinder. $4,800. 479-3424.

92 SPORTING GOODS

DIVERS
DO NOT BE MISLED
Frank White's wet suits have been made in Victoria since 1959 and are sold all across Canada. To accomplish this we have had to use the finest rubber available, navy approved. The best of equipment and service is always available at Frank White's Scuba Shop, 832 Fisgard Street.

SEA TREK DIVE CENTRE
"TEACHING IS OUR SPECIALITY"
Next SCUBA COURSE
Starts June 25th
629 Dunedin 386-7528

PARKER SHOT GUN WANTED. 20 gauge preferred but any D grade or better considered. Cash or interesting trade. Call after 6 p.m. 479-7817.

TENNIS
RAY'S SPORT CENTRE LTD.
1692 Douglas 385-6312
and and
Colwood Corners 478-3606

12-GAUGE SHOTGUN LOADER, complete with powder, shot, etc. For 750 shells. $130. 478-6050.

GOALIE PADS, CATCHING AND stick gloves plus arm pads and chest protectors. $175. 598-3775.

AS NEW, NYLON LINED SEWN seam wet suit, male, 5'8, 150 lbs. $95. (112) 743-2592.

92 SPORTING GOODS

Robinson's

303 GLOBE auto. $139; 30-30 WIN. rifle $199; 270 WIN. 2-7 Red. $319; 375 SAKO $349; WIN. 73-44-40 $189; 7 mm REM. Mag. $239; RCMP 30-30 $595; 12 WIN. 1400 auto. $199; 410 Dble. $119; 12 BERETTA trap auto. $349; 9 mm LUGER-Holster $295; 357 RUGER $169; 32 BROW. $65; 22 RUGER $99; 9 mm BROWNING $229; 36 PERCUSSION $75; HANDCUFFS $7.95.
Over 400 new or used
1307 Broad 385-3429

WATER SKI'S, ONE PAIR SLAlom Deluxe, Solid Mahogany, $60. One pair shorties, $30. 477-1589.

CUSHMAN SCOTSMAN GOLF cart, new engine, trailer with ramp and lights, $998. 592-0274.

93 CAMERAS, SUPPLIES AND PHOTO FINISHING

OUR SALE CONTINUES
Stock on Hand
Bill's Photo Supply
1672 Douglas 383-7443

PENTEX SPOTMATIC, F MINOX B; Rollei 35 with automatic flash; Kalimar Reflex 2¼x2¼ with 80 and 150 mm lenses, plus extension tubes; Nikomat with Nikkor F2 lenses. Phone 658-8140.

PENTAX 35 M.M. SLR WITH 55 m.m. 1.8 lens, strob flash, set of close up extenders, 2 filters and a 400 m.m., 6.3 telephoto lens. All in excellent condition. $350. 382-1602.

MOVIE CAMERA AND PROJECtor, Super 8. Like new. 383-6820 after 5 p.m.

PENTAX SP2, WITH 55 MM lens plus 28mm lens plus flash. 388-7249.

35 MM GAS L17; 50 MM: 28MM lenses, $225. 384-3804.

CRESTILINE PROJECTOR 500, 50 Universal boxes. $45. 478-2557.

96 RANGES, STOVES and FURNACES

2 HEAT PANASONIC MICROWAVE OVEN WITH AUTOMATIC DEFROSTING, EXTRA LARGE CAPACITY FAST CLEANUP INTERIOR — DELUXE COOKBOOK. Our staff is able to demonstrate and supply full information on this and other models priced from $429.95. Butler Brothers.

SELF-CLEANING WEStinghouse stove; frostless Kenmore fridge, both top of the line. Three years old. Must sell. $300. each. Best offer. 598-5310.

VIKING DELUXE 4 BURNER, white, range. With temperature control, burner, auto control, oven with glass door and electric clock. Phone 384-2209.

SEEFIRE STOVES: ATTRACtive, compact, efficient, fireplace-incinerator-cooker, brochure. 477-6164.

MOFFAT FIESTA STOVE, DEluxe model, with upright oven, and lazy suzy underneath. Coppertone, $125 or best offer. 383-0775.

FOR SALE, ELECTRIC RANGE. Upper and lower ovens. Phone 478-6109.

30" WHITE FRIGIDAIRE STOVE, with minute minder, $175. Excellent condition 652-3436.

LADY PAT OIL RANGE. $60. 479-7063, after 5 p.m.

2-YR.-OLD OIL FURNACE AND 250 gallon oil tank. 479-8466.

VIKING STOVE, 3 YEARS OLD, excellent condition, $150. 592-0908.

97 FURNITURE

Furniture Clearance AT
Continental Home Supply
coffee, 2 lamp tables with heavy smoked glass top and chrome legs, 3 pc set sale priced $369.00 — 1 only walnut Spanish design wall bookshelf 6'6" tall, to clear $159.00 — Panasonic microwave oven now 10 per cent off reg. price—1 only antique design wall clock, battery operated, was $199.00 to clear $177.00 — 1 only queen size Simmons Maxipedic box and mattress to clear $249.00 — 1 only Lane walnut cedar chest to clear $199.00 — big reductions now on floor sample bedroom and dining room suites.
386-2458
716 Johnson
VICTORIA, B.C.
(Div. of Monarch Stores)

TILLICUM FURNITURE WAREHOUSE STORE
New furniture at old prices. Featuring comfortable Colonial styles. High back chesterfields, love seats, hide-a-beds and occasional chairs in Herculon and 100% nylon fabrics for easy care and hard wear. Full selection of pole, swag and table lamps, maple end and coffee tables — bedroom furniture sold separately or by the suite, dining room suites in Colonial maple or heavy early American pine. Sit in comfort and relax in a rocking chair of pine or maple woods. Don't pay big store prices — see us first.

FREE parking at the door. Use your Chargex. 382-2434. 1006 Tillicum at Craigflower.

MATTRESSES
6-INCH LATEX
FOAM RUBBER (All Sizes)
posture zone support, clean, hygenic, doesn't sag or lump. 3'3", $109; 4'6", $139; Queen, $179.
IMMEDIATE DELIVERY
GREGG FURNITURE
2300 Douglas 388-7365

VILAS
Genuine Vilas furniture.
We ship anywhere in B.C.
Brochure on request.
Continental Furniture
716 Johnson Street, 386-2458

WOODPECKER
Comfortable, casual furniture designed with today's life style in mind
Love Seats from $139
Chairs from $89
Beds from $69
Variety of tables and shelving systems. Village Fair, Bastion Square. 382-6412.

NEAR NEW COLONIAL LOVE seats, Herculon upholstery, $350 a pair. Double globe pole lamp and matching swag, $55. Avocado Naugahyde rocker-recliner, $75. Formica topped pedestal table and 4 swivel chairs, $125. 478-7835.

SPANISH IMPORTED SOLIDtop, hand-carved refectory table, exquisitely designed. Ideal for half or small dining table, complete with side chairs, leather backs, and seats, $550. 384-2539 evenings.

THREE PIECE FRENCH PROvincial living room set; 1 set of floor lamps, dining table and 4 chairs; 3 piece bedroom set with boxsprings mattress. 385-0545.

GOLD 4 SEAT SOFA AND CHAIR, $150; bedroom suite, low 5 drawer vanity, stool and large mirror; 4 drawer chest; head board. Box spring and mattress, $150. 592-7451.

TWO 30" CONTINENTAL BEDS, excellent condition, $40 each. Dresser with mirror, $40. 385-7336.

8 DRAWER PAINTED CHEST OF drawers, $15. Chesterfield chair, $25. Two rocking chairs, $20 each. 479-2804.

THE WOODSHED
Solid wood country furniture.
612 Fisgard St. 383-4015 or 478-6326.
Coming soon.

SEE OUR DISPLAY OF 3-ROOM groups. Easy terms available. MacDonald Furniture Mart, corner of Broad and Pandora. 383-1171.

INEXPENSIVE USED FURNIture for sale; chesterfield suite, book cases, china cabinet, tables, carpets. 479-3270.

FURNITURE STRIPPING
We strip paint or varnish from furniture. Aladdin Furniture Strippers, 356 Bay St. 383-2533.

TEAK TABLE, BUFFET, SINGLE or twin beds, spring and mattresses. Phone after 5. 382-5504.

TWIN BED HEADBOARDS, WALnut radio, near new. Phone 384-1005.

BEAUTIFUL LEATHER CHESterfield and chair, cost $800. Asking $160. 479-2109.

97 FURNITURE

CUSTOM BEDS
Captains' or mates', $110. Bunks, $80 delivered. 479-7400.

QUEEN SIZE MATTRESS AND box spring. Almost new. $200. 384-6868.

COLONIAL WAGON WHEEL bunk beds and posture boards. Good condition. 656-4726.

BROWN CHESTERFIELD AND chair, good condition, $200. 478-4047.

TWIN HOLLYWOOD BEDS, 39". One 39" Hollywood bed. All as new. Reasonable. 652-1657.

CHESTERFIELD, $50. 479-8665.

TWIN BED, BOX SPRING AND mattress, good condition. 592-2107.

STURDY CHROME TABLE, 4 chairs, $25. 347 Vincent.

98 TV, STEREO, RADIO SALES and SERVICE

RENT or **Rent to Own**
COLOR TV
Black and white
Call Now
MAIS TV
Sales and Rentals
385-2435

KENT'S
SUMMER SPECIAL
$38.88
COLOR TV REFURBISHED
Parts extra
Incl. pick up and delivery
383-3513

BUTLER BROTHERS
TV Rentals
1720 DOUGLAS STREET
385-3832

Rent or Own
FROM
CITY CENTRE TV
OPEN 10 A.M. — 10 P.M.
6 DAYS A WEEK
3970 Shelbourne 477-6971
Next to K Mart in the Mall

ELECTRON TV
For a good selection of used reconditioned TVs, color starting from $198. Black and white starting from $49.
100 W. BURNSIDE 383-5431

STEREO COMPONANTS, 2 JBL speakers, type Lancer 77 8 Ohms; one Sony AM-FM receiver, AC117V 60 HZ; one Thorens TD160 Turntable. A sacrifice, $785. 810 Hereward Rd., Esquimalt, after 6 p.m.

HUDSON'S PRESENTS
NORESCO — DUAL SYSTEMS. FINE STEREO AND QUAD.
1543 FORT ST. 598-6811

SUMMER TV OVERHAUL, SPEcial $49.95 includes pickup, delivery and setup. Parts extra if needed. Butler Bros. 3369 Douglas, 383-1511.

USED AMPEX STEREO REEL to reel tape recorder in A-1 condition. 6 month warranty $129.95.
ATLAS STEREO AND TV
385-2712 768 FORT STREET

MICROTOWER OWNERS, $35 modification will double your enjoyment. Takes 2 hours. Details 384-3804 days. Russell.

FINE SPEAKER CABINETS, custom made. View at 1010 Cook Street, daily till 8 p.m.

SANSUI AU 8500, 110 W PLR channel, 240 W IHF, less than 1% THD, 4 mo. old, $475. 382-6341.

LAFAYETTE CB SET, BASE OR mobile. Antenna and tower. 656-4297.

CENTURY 100 SPEAKERS. Were $1,600. Must sell, $1,000. 385-7549.

26" CONSOLE DELUXE COLOR TV. Excellent color. $350. 595-0134, after 6.

TRC 48 CB RADIO, BASE, MObile, complete with antennae and PA, $375. 478-6050.

8 TRACK STEREO, RADIO COMbination, tapes included. $250. 382-2676.

ZENITH 14" PORTABLE COLOR TV, good working order, $175. 383-1602.

ALMOST NEW CAR AM-FM, 8-track, plus 9 quiet tapes. 592-4370. After 5.

25" ZENITH COLOUR T.V., 2 years old, like new, $500.00. 478-4500.

VAGABOND AM-FM HI-FI stereo, 8 track cartridge tape player. Best offer 385-3421 No. 67.

COMPONENT STEREO SYSTEM. Excellent condtion. $250. 384-3804.

DELUXE 23" BLACK AND white cabinet TV, 595-6696.

99 GROCERIES, MEATS AND PRODUCE

SAVE ON MEAT
Summer Pack, Ideal for Barbeque. 50 lbs. of waste free meat at less than $1 per lb.
20 lb. Chuck Steak
10 lb. Hamburger patties
10 lb. Frying chicken
3 lb. Pork Chops
3 lb. Wieners
4 lb. Pork Sausage
Sides of Top Grade
Baby Beef 99c lb.
ALBERTA MEAT DISTR.
1811 Cook St. 383-3012 or 383-8552

WHELDON MEATS WHOLESALE
Grade A, 1 and 2
Sides .99
Hinds $1.35
Fronts .89
Side Pork .95
100 per cent guaranteed
Custom cutting 15 cents lb.
Free delivery, 478-1281

SAVE MONEY AT HARVEY'S
Smoked picnics 89c lb.
Plate Brisket of Beef 35c lb.
Hamburger 79c lb.
Harveys potatoe salad .89c lb.
FREEZER BEEF SPECIALISTS
Sides of Baby Beef 99c lb.
Cut, wrapped, guaranteed tender.
2704 QUADRA STREET 383-2031

WILLIAMS QUALITY MEATS
Grain-Fed Grade "A-1"
Freezer Beef
Sides $1.19 lb., hinds $1.45 lb.
Fronts 79c lb.
Full Baron of Beef $1.35 lb.
100 per cent guaranteed quality
795 Fort Street 384-0525 - 26

SAT., SUN., JUNE 28, 29, COwell's Fish, fresh seafood at Westmount Farms Ltd., 1835 John Rd., North Saanich. Fresh salmon at super low prices.

FIRBANK FARMS, 1180 ROYAL Oak Drive, 10 cut up boiling fowl, $7.90. Fresh local produce daily.

ALBERTA BEEF, SIDE, 84 cents a lb. Approximately 355 lb. weight. 598-6139.

NEW CULL POTATOES, $3.00 and $5.00 per 100 lb. sack. 477-5317.

100 MISCELLANEOUS FOR SALE

GIANT NEIGHBOURHOOD FLEA MARKET
1 day only Jul 1 10 a.m. to 6 p.m. C.B. radio and accessories, colour TV, major appliances, clothing, toys, electric fireplace, stamp collection, jewelry, records, books, collectors items, and miscellaneous, refreshments. 15 families participation, dead - end street, ample parking, Meadowland Drive Central Saanich, out the Pat Bay highway to Tanner Rd. and follow the sings. Phone 652-2990.
No pre-selling.

BABY GIRLS CLOTHES TO SIZE 3, excellent condition, steam-dry iron, miscellaneous. 386-8127.

100 MISCELLANEOUS FOR SALE

BARGAIN ANNEX
USED

Love seat, Danish style, like new $99.95
Love seat and matching chair $159.95
Sleeper-lounge, beige cover $179.95
China cabinet 36" wide, 67" h. maple finish $129.95
Vanity bench $39.95
Walnut dining table 38"x52" $59.95
Bunk beds, no ladder $99.95
54" Pasadena unit, like new $69.95
Sealy Countess 54" mattress $29.95
5 pc. dinette, table 36"x48"-72" $39.95
2 pc chesterfield, colour turquoise, good condition $169.95
Colonial sofa, ample arms, cover gold nylon tweed $199.95
New table lamp selection, from $17.88
New 12x12 orange carpet $79.95

Come in and browse around
Trade-ins accepted
Used articles purchased
FREE DELIVERY
A DIVISION OF STANDARD FURNITURE
753 VIEW ST.
382-5111

NEW AND USED
2 pc. chesterfield suites $99 to $589, hide-a-beds $249, swivel rockers $149, recliners $119, Duncan Phyfe drop leaf table and 4 chairs $279, round rock maple table with 4 Captain's chairs $389, china cabinets $119 to $249, 5 pc. kitchen sets $59.50 to $99, complete bedroom suites from $229.00, chests of drawers $29.50 to $99, dressers $49 to $149, single beds $39.50 to $109, marble top wash stand $139, wardrobes $79 to $195, bookshelves $14.95 to $119, drop front desks $129 to $295, vacuum cleaners $29.50 to $39, wringer washer $69.
Use Your Chargex.
PANDORA FURNITURE LTD.
New and Used Furniture
1050 Pandora Ave. 383-6319

island plastics
928 CLOVERDALE, 384-9814
Fishing Nets.
Shrimp nets, crab traps, minnow nets, a variety of salmon nets.

Robinson's
1307 Broad 385-3429

NOW, ORDER YOUR POOL TABLE at the PLAY-MOR Factory and you save the middle man's profit. BUY DIRECT factory to you. IT MAKES SENSE . . . YOU SAVE DOLLARS!
PLAY-MOR
RECREATIONS LTD
560-A ALPHA ST. 384-3332

ALUMINUM AWNINGS, 7'X2½', $15. Older TV, portable with frame, $10. 12 painted kitchen cupboard doors plus 3 drawers, $15. Swag lamp, $10. Pole lamp, Spanish style, $20. Child's rocking chair, $5. Child's wooden desk, $4. Night table, $7. Antique dress form, $5. Mahogany buffet, $25. Bunk beds, $15. Bamboo curtains, double bed spring, and other miscellaneous items. 658-8647.

Keep your kitchen cool this summer with a MICRO-WAVE OVEN from HARKNETT FUEL
2333 Govt. 384-9381

RUGS LOOK "NEW" IT'S SO easy with RUG-MATE stain removing rug shampoo. Rent electric shampooers for $2.00, 8 hours, plus materials. Also Hero Airless spray units, sales and rentals. Clark and Pattison, 760 Bay St. See our ad under Painters for other supplies.

PENTAX SPOTMATIC WITH 50 m.m. F1.4 lens, Vivitar 135 m.m. F2.8 lens; Viking coponent stereo; 11' square beige sculptured carpet, with underlay. 592-3753, 9-6.

1¼ CARAT LADIES DIAMOND ring, set with 6 small, and 1 large centre stone, appraised at $375, asking $325. Dave, 477-0345 from 5-7 p.m.

SMALL ENGLISH LEC. FRIDGE, perfection condition. Ideal for summer cottage or bar. Approximately 28" high x 21" x 17" deep. $125. 658-8978.

12' BOAT, PLYWOOD AND fibreglass. Pair of 8" Dual Tone Speakers, 5-gallon aquarium complete. 2 pair of matching rose drapes 26'. 477-6618.

BIG GARAGE SALE SUNDAY 4 families. Variety of items. 1555 Elm St. off Shelbourne St. via Church St.

HAVE PURCHASED NEW, SELLing used fridge, $70; range, $50; pair $110. Wringer washer, $25. 478-1551, after 5 p.m.

NEW APARTMENT-SIZED REfrigerators only $165. Butler Brothers, 1720 Douglas.

CHAIN SAW, 16" SEARS ELECtric. Excellent condition, $90. 479-5886 mornings.

MACRAME BY ELIZABETH
Lamps, planters and accessories in cotton or jute. 478-3989.

COMPLETE MATERNITY WARDrobe for someone 5' or under, $50. 479-8135.

¾ BED MATTRESS, BOX spring, good condition, $75. 479-1951.

TWO WATER COLOUR PAINTings by well known English artist. 385-6408.

STAINLESS STEEL SINK WITH taps, $18, English riding boots, size 36, $15. 382-2731.

SHOPMATE 4" BELT SANDER, $60; American flyer electric train, $50. 383-0572.

PORTABLE BROTHERS SEWING machine, 1 yr old, good condition. $80. 479-2469.

SIX HORSEPOWER ROTOTILler, like new. $225. Phone 478-1856, after 6:30 evenings.

REMINGTON ELECTRIC CASH register $200; Display counters for sale, $25 each. 477-4233.

BRAND NEW MCCLARY 100 dryer, never used or hooked up. $190 firm. 598-3775.

ALMOST BRAND NEW 23' freezer, $300. Dishwasher, $300. Picnic table, $15. 598-4425.

COLEMAN CAMP STOVE $16. 592-9566.

WRINGER WASHER
383-7594

LARGE AQUARIUM
592-2855

COLEMAN HEATER $10; THERmos cooler 62-quart, $25. 478-3552.

HOT WATER RADS, BOILER, oil tank and bricks. 595-3350.

FOR SALE, REMOTE CONTROL box. Best offer. 385-4984, 385-2166.

100 MISCELLANEOUS FOR SALE

BUY-RITE NOTICE
NEW
SHOPPING HOURS
OPEN
9 A.M. TO 5:30 P.M.
TUES.-WED.-THURS.-SAT.
FRIDAYS 9 AM. TO 9 P.M.
CLOSED
SUNDAY AND MONDAYS
FURNITURE
"THE PRICE IS RITE"
AT
BUY-RITE
FURNITURE WAREHOUSE
704 View (basement)
Tel. 385-1744

THE TRADERS
WAREHOUSE
GOOD USED
Sofa Chairs $39.95 up
5 piece Dinettes $29.95 up.
Potato Chip Maker $150
30" Ranges from $19.95
Three-piece bedroom suite $149.95.
9-5 P.M. DAILY
715 Finlayson
Phone 388-6264

MISTER SWEEPER
New and Used Vacuum Cleaners
Electrolux, Compact, Filterqueen Kirby, Hoover, Sears, etc., etc.
EVERY Make in Stock at low, low prices.
All Fully guaranteed
Bags, Filters, Repairs, on all makes. Guaranteed.
906 Esquimalt Rd. (At Head St.)
386-2947

BIG BACKYARD SALE SATURday and Sunday 10 to 3. Good condition, smelt or herring net or in pieces for wall hanging after the sale. Also floats, lead filled rope, misc., local shells, old bottles, boat steering wheel. Also '64 Olds, good body and glass, no motor or trans.; green metalflake vinyl and black seats and panels for '53-'58 Chevy. Bucket seats. Unique handcrafted jewellery, spoon ring (also bring your own rings), misc. household items, kitchen utensils, vacuum cleaner, string art, mercury lamp and transformer (for strobe light), 5' spool tables, radios, doors, toaster oven, carpet sweeper and mobiles. 225 Montreal St.

EATON'S WAREHOUSE STORE
749 View St.

Mel's BARGAINS
FOR GOOD USED FURNIURE AND APPLIANCES
3460 QUADRA 384-3152

DEMO SALE. NEAR NEW building, fluerescent lights, doors, plumbing, plywood, Friday, Saturday, Monday and Tuesday only, 4-7 p.m. 3107 Douglas across from Denny's.

WASHER—$200—AGE 2 YRS.
Westinghouse 2 speed heavy Duty Laundromat. Avocado-green. Used by retired widower only on Mondays. G.E. Bus Ryan 382-8135 Anytime.

WASHER AND DRYER, $180; walnut stereo radio phonograph, $250; red 3 piece bedroom suite, $185; Viking portable turntable with speakers, $80; luggage; chest of drawers. 477-3920.

OLDER BROWN CHAIR, $30; child's wardrobe, needs painting, $25; Sears soft top tent trailer, used one season as new, $400; also storage space for rent, Vic West area. 382-0420.

DRIVE-WAY SALE — LEAVING
Records, books, plants, paint, AM-FM radio, lots of junk. Also electric stove, 2 fridges, stereo console. Sunday, 10-6, 1006 Chamberlain. 592-6669.

TWO 9X12 BRITISH INDIA hand-made carpets, floral design, $500 each firm. Two East Indian brass table lamps, hand carved, 30", $100 each firm. 478-5748.

SOLID BIRCH SPINDLE DOOR cabinet, oak table (office or den) old style console radio (not working), Enterprise oil stove, wringer washer. 385-0258.

SAVE $40.000
HOMELITE XL - I CHAIN SAW, complete with 16" bar and chain.
Reg. $199.95, NOW ONLY $159.95
VIC. LAWNMOWER HOSPITAL
834 Johnson 386-8338

9'X12' TENT, $85; COLEMAN stove, $10, 2 sleeping bags $10 each, 2 — 3" underfoam, $4 each. TV, $65, in good condition; craft materials eg: stems, fur, chinille, beads, etc. 382-0474.

Five piece black wrought iron dinette with red upholstery, $165. Seven piece walnut dining suite, $375. Thistle baby stroller, $15. Mel's Bargains, 3460 Quadra, 384-3152. Closed Mondays.

PLEXIGLAS BOAT WINDshields complete with mounting hardware from $51.75 at Industrial Plastics (1975) Ltd., 2105 Douglas 386-1477. Open Monday to Saturday for your shopping convenience.

FRONT YARD SALE. TOOLS, cars, antique gas range, stoves, washers, terrarium, flowers and more. Saturday and Sunday, 658-5832, 4874 Cordova Bay Rd.

BATTERY CHARGER, CHILD'S garden swing set, large fish landing net, silvertone portable record player, walnut coffee table, 656-5002.

TENT, 9X12, $35; 2 ROLLAWAY beds, $25 each; beige nylon 9x12 carpet and foam pad, needs cleaning, $50; hand mower, $5; metal typing desk, $5. 477-9685.

GARAGE SALE—APT. SIZED fridge, $100, double oven range $150, dishwasher, $75, bedroom suite, odds and ends. 478-4091.

RECONDITIONED BURROUGHS electric cash register, $175; antique Victrola 78 phongraph, $180; 479-2035.

FIVE GALLON AQUARIUM, filter and pump, double box spring and mattress, car mirrors, 477-2980.

SINGLE CEMENT BASEMENT tub, $14.50. Folding camp cot, $6. 477-2695.

WALNUT BUFFET, 1974 MORRIS sewing machine, dinette table and 4 chairs, and misc. 384-1776.

CERAMIC TILE FROM 60C PER sq. ft. 76c with gold. Direct importer. 386-2812.

SINK WITH TAPS $15, 45-GALlon oil tank $25, furnace pipes. 479-1951.

WRINGER WASHER, GOOD CONdition, $55. 598-1052.

GENDRON BABY BUGGY FOR sale. $40. 595-3809.

CRIB AND MATTRESS, $35; CAR bed, $10; 383-0476.

100 MISCELLANEOUS FOR SALE

Mais
385-2435

USED

G.E. refrigerator, excellent condition, clean, quiet running $59.95

20" Portable TV by RCA. Beige cabinet, good 2nd set $49.95

20" RCA color portable woodgrain cabinet, overhauled. Only $149.95

Mattresses and box springs, used but very clean, from $19.95

NEW

Hitachi all new fully automatic, compact dishwasher. 5 place setting, rinse and hold, single wash-double wash, food macerator, 17" wide by 22" deep and easy roll casters. Ideal for apartment or cottage. Come in and see for yourself. Hitachi all new fully automatic compact portable clothes washer. 20¼" wide by 21" deep, easy roll casters and much more. Ideal for apartment or cottage. The real answer for the single person.

3 room groups — "A Houseful of Furniture," from $599.95

3-pc. dinette suites, only $69.95

Genuine "Grange" mattress and box spring sets, from $89.95 set.

Chesterfield and hide-a-beds. Big reductions. We take trades.

1821 COOK

Opening Tuesday, July 1st.
Some Shops Now Open
A Real Opportunity for
FLEA MARKET ENTHUSIASTS . . .
Opening Immediately—
A Permanent Flea Market

Located at Douglas and Hillside

Arrangements now being made for individual under cover stall and table facilities.

Interested parties please contact:

AUCTION GALLERY
966 Yates St.
383-2525

ARE YOU MOVING OR REFURning? Home furnishing sale Wednesday and Thursday, July 2nd and 3rd. Colonial maple finish, triple, double, single dressers, night tables, spindle beds, 5-drawer chests, desks, bunk beds, Colonial lamps, plaid check double-size sofa bed with spring filled mattress, 39" twin, 54" double, 60" queen-size mattress and box spring, 4-drawer walnut finish chest, Spanish 3-pc. bedroom suite, dinette table and 4 chairs, coffee and end tables, 6x9, 9x12 room-size area rugs, Colonial sofa and chair, pole and table lamps, 9 pc pine (dark finish) Colonial dining-room suite, ready-to-paint dresser bases, 4 and 5-drawer chests, night tables and desks, French Provincial sofa and chair, Danish modern sofa and chair, 3-pc. component stereo, 12" portable black and white TV, corner whatnot shelf, china cabinets, automatic washer and dryer and many more items too numerous to list. The price is "Rite" at Buy-Rite, 704 View Street (basement). Flexible budget terms. 385-4744.

MOVING MONDAY, JUNE 30, Private sale of the following items. Inglis 15 cu. ft. frost free coppertone 2-door refrigerator with automatic ice maker, $400; custom ade drapes, for living and dining room, beige tone, cost $1,780 new, 6 months ago, sacrifice $800. Also patio, kitchen and bedroom drapes to go. Singer sewing machine straight stitch older model with cabinet and bench, $45; 26" Admiral colour TV, black and white cabinet, Solid State, like new, $650; black painted bookcase, $25; 3 drawer night table, $15; 34" Spanich lamp, bronze, gold base, red, black shade, $50; Sansui stereo system, top of line, $2300 new, sacrifice $1600, hockey game on stand, $30; games, Christmas tree ornaments, odds and ends to clear up, cheap. Apply 1791 Ash Rd. Telephone 477-0233

FABRIC OFFICE DIVIDER screens, 50" x 60", polished chrome stands, regularly $219, in stock sale price, $174. Our stock of fireproof safes and files at 15 per cent discount to July 15. Gold Safe and Office Equipment Ltd., 367 Burnside East, 385-8821.

Five piece Italian Provincial dining suite with oval table extending to 78", $399. Walnut buffet $75. Sunbeam radiant toaster $12.50. Mel's Bargains, 3460 Quadra, 384-3152. Closed Mondays.

DANISH TEAK DINING TABLE and 2 chairs. Ladies' bike. Bike exerciser with speedometer. 592-4410.

ONE DAVENPORT, KITCHEN table and chairs black and white TV, in good condition and a wringer washer. 479-8988.

VIKING AUTOMATIC, 2 SPEED, 3 cycle washer. Automatic all temperature dryer good condition $290. 477-3366. Phone after 6.

WALNUT TABLE, 4 CHAIRS AND buffet $55. Single headboard and spring, $8. Hassock, $1. Trilight $5. 592-7685.

BASEMENT SALE
2 couches and chairs, table and chairs, sheet metal, electric hot water heater, etc. 967 Cloverdale.

SMALL TRAILER $50. 100-LB. propane tank, 20 lb. propane tanks. 478-2031.

DRYER 2-YEARS-OLD $150, OUTdoor revolving dryer $20, electric lawnmower $25. 477-6450.

APARTMENT SIZE ADMIRAL deep freeze and Hoover washer-spin dryer. 478-2360.

SPORTS CAR TONNEAU covers; couch and chair, $40; double bed frame work; 384-7743.

OAK DESK, TV, FLOOR POLisher and rug shampooer, and table saw. 477-2018.

GE WASHING MACHINE, 2 speed, filter, automatic, $75. 592-0076.

SPEED QUEEN WASHER-dryer set, excellent condition, $450 or best offer. Phone 598-1993.

DISSTON SAWS IN STOCK. Island Saw Co 617 Chatham St. 385-5500.

4X4 CEDAR POSTS, 8' LENGTHS only $1.75 per post. 658-8160 after 3 p.m.

MOVING—HOUSEHOLD FURnishings. Stove, fridge, washer, dryer, etc. Cairn Terrier. 592-3898.

CROCHETED BABY SHAWL, girls 20" Spyder II bicycle, 592-9486.

OUTDOOR INCINERATOR BARrels, ready to use, free delivery. $4.95. 383-1328.

RCA 14" TELEVISION, GOOD condition $45. G.E. deluxe, 40" electric stove $15. 598-4266.

BEATTY SUMP PUMP; WALdorf trailer park, 314 Goldstream. 478-2031.

GIRL'S MUSTANG BIKE, $35. 2-man nylon pup tent, $15. 598-6994.

100 MISCELLANEOUS FOR SALE

MAJOR APPLIANCE
problems? It could be your element. We carry a tremendous selection. Free testing — bring your old element in too.
TELE-TEC SERVICES
operated with A.B.C. Electric
831 YATES 385-6783

FRENCH PROVINCIAL CHESterfield suite, 5 piece bedroom suite, recliner chair, black and white TV, small desk, dining room table. Hunting rifles. Royal electric typewriter, Remmington standard typewriter. Nordmende stereo-radio combination and short wave. Fishing equipment. All in excellent condition. 595-5564.

MARINA AND HOUSEHOLD clearance sale: 12x50 float on styrofoam, fishing tackle, used outboards, boats and marine equipment. Lube oil dispensers, lawnmower, surplus tools, sundry items even the kitchen sink. Saturday, Sunday, June 28 and 29. Malahat Marina, Mill Bay Road, Mill Bay.

3 DRESSERS, ROUND WOOD table, $12; fridge, $200; washer and dryer, $400, 7 piece chrome set, $65; bookcase and lamp, $20; drapes; single bed whites, $150, barbeque, $15. Lawnboy riding mower, $389. 1514 Shorncliffe Rd., 477-0541.

NEARLY NEW, PROPYLENE hard twist rugs, avacado green at $5 per yard. No cheques. Phone and view after 6 p.m. only 383-3095. 12' x 20½', 9' x 9'9", 9½'x9½', 12'x9½', 12'x11', six half way runners.

BOSSOM
GLASS CO. LTD. 382-3031
—Replacement aluminum windows made to order and installed.
—New construction aluminum windows and patio doors, free estimates.

4 MOBILE HOME AXLES, 8 tires; cassette tape recorder; chord piano organ; G.E. dishwasher; set of bible story books for children. Double bed with blonde bookcase headboard, box spring and mattress, like new. 642-3846.

TOOLS, FURNITURE AND ANtiques, stereos, guitars, golf clubs, jewellery and books. Warehouse bargains. Phone to see if we have it. Universal Trading Centre, 584 Johnson St. 383-9512.

CAMPER'S SPECIAL: 2 TENTS. 8x12 cabin, $75. 9x15 belltop, $50. Coleman stove, $10. 4 air mattresses, $3 each. Camp cupboard, $25. Trailer frame, $100. 595-3761.

HANDYMAN SERVICE AND SUPPLIES
Fencing, gutters, roofing, nursery stock, landscape designs, new lawns and rock walls installed. Reasonable rates. 479-9217.

SELF CLEANING WEStinghouse stove; frostless Kenmore fridge, both top of the line. Three years old. Must sell, $300 each. Best offer. 598-5310.

Aluminum Gutters
5" CONTINUOUS In baked enamel Screens, windows, awnings, doors.
B.C. ALUMINUM 479-3233

BUDGIE AND CAGE; 15 GALLON aquarium, complete; plants; Corningware; table and 3 chairs; dishes; baby back pack; dresser. 382-0273.

FRANK'S TRADING SHOP
See us for good used furniture, appliances, musical instruments, stereos and miscellaneous. 1819 Douglas, 385-2022.

HASTINGS
Good reconditioned automatic washers. Used refrigerators.
382-6811 2100 Douglas

BLONDE DOUBLE BED, BOOKcase headboard, dresser, 39" box spring and mattress, guitar, 2 bicycles, man's standard, ladies' 3-speed, scooter, 595-5063.

IMPORTED TAJ MAHAL RUG from India, 10x14, sells new for $1200. A sacrifice at $600. 810 Hereward Rd. after 6 p.m. Esquimalt.

1,400 USED BRICKS 20C EACH.; 45 8x8 used glass blocks, 80c each; one '64 Ford, 6-cylinder Econoline engine $125. 383-5901.

COPPERTONE STOVE, FRIDGE, dishwasher, like new. First $300 takes. 1031 Dunford off Jacklin Rd. Sat. and Sun. 10 a.m.-3 p.m.

20 MILLION MAYTAG OWNERS can't be wrong. Get one today at C. TAYLER Home Appliances Ltd., 707 Johnson, 383-3281.

ITALIAN BABY SHOES, AGE 1-4 on special, regular $14. Special now $10. North Douglas Store, 3891 Douglas.

KITCHEN TABLE AND FOUR chairs, king size black walnut bed frame. Admiral black and white TV. 477-0327.

WHY BUY AND MAKE A MIStake! Telephone answering machine rentals — Interconnect Business Sys. 384-0511.

SAW SHARPENING
HAND and CIRULAR
VIC. LAWNMOWER HOSPITAL
834 Johnson 386-8338

SANAM SHARPENING LTD PROvides complete sharpening services including carbide. 1748 Mt. Newton X Rds. 652-3295.

MOVING, MUST SELL, GLASS table and chairs, bar and stool, bedroom furniture, sectional chesterfield, snow tires, etc. 656-5004.

SOLID OAK CARVED FIREplace mantle, complete with ornate firebox, cover, grates, etc. 388-7082.

BONNIE BRAE PRAM, $55; BROken automatic washing machine, offers, chesterfield and chair, $45; phone 383-2437.

2 ONLY ADMIRAL AUTOMATIC DRYERS IN AVOCADO — TO CLEAR, $200 each at Butler Brothers, 1720 Douglas.

HIGH BACK CHESTERFIELD and chair, $120. Gold vinyl swivel rocker, $25. GE floor polisher, $12. Hoover floor washer, $12. 383-5873.

SAVE ON GAS. I'M NOT A GAS guzzler, like the big fancy models, 1973 VW, good condition, around $2100. Phone 652-3436.

1975 TOYOTA CELICA, GT, brown, under 4,000 miles, $4,500. 383-1243.

ORIGINAL WATER COLOURS, beautifully framed, by the late Frank Gavan. 592-3794.

PING PONG TABLE $10; CAR top box $20; jolly jumper $5; baby bottles with sterilizer $5. 384-8815.

GIGANTIC BASEMENT SALE. Sat., Sun., 10 a.m. to 4 p.m. 1223 Basil, 384-6076.

RAG DOLLS, 20" TALL, NICELY dressed, reasonable. Phone 386-6956.

TOP QUALITY ARMSTRONG SOlarian, midsummer special with free installation. 386-8615.

KITCHEN, LIVING ROOM FURniture, lamps, 8 m.m. super 8 movie camera. 385-8180.

PRICE'S LOCK AND SAFE LTD.
Safes, Locks, Keys
847 Fort 384-4105

USED GREENHOUSE WANTED, metal frame preferred. Evenings. 479-1051.

WESTINGHOUSE DRYER, $100, single maple bedstead, $50, boys 10-speed bike, $75. 598-4179.

1 RADIO HEADBOARD, 1-22 CAL. rifle, 1-8 track car tape deck. 388-4785.

CHILD'S PLAYHOUSE, 2 OLD bathtubs, baby buggy, baby items. 656-4296.

APARTMENT SIZE PORTABLE dryer, asking $100. 382-3885.

APPROXIMATELY 70' OF wrought iron, $200. 384-3176.

4 CYCLE ROTARY LAWNmower, as new. $75. 592-0417.

OIL KITCHEN STOVE, REEL mower, 21", B-W TV. 382-4482.

GARAGE SALE, HOUSEHOLD items. 4325 Metchosin, 478-8707.

GOLF CLUBS, COMPLETE SET of high quality clubs. 598-3873.

16 CUBIC FOOT FREEZER, 5 months old. 384-6609.

DEVILBISS COMPRESSOR, ¼ H.P. electric, $130. 479-8762, Rob.

SINGERS FAMOUS FEATHER weight portable, $85 firm. 656-5379.

11X14 GOLD RUG WITH UNderlay. 479-7551.

NEW TORO RIDING LAWNmower. 478-3032.

SAVE ON FUEL BILLS
Insulation experts. 479-9217.

STAINLESS STEEL SINK, DOUble, $10. 479-4462.

BRASS TRIM SMALL CHEST, reproduction. 598-3238.

100 MISCELLANEOUS FOR SALE

LAWNMOWER, PATIO CHAIRS, roll away bed, dressers, etc. 3435 Lovat Ave.

WOODEN PICNIC TABLE, VARnished, side seats, like new. 479-4320.

SQUARE WRINGER WASHER, with lint catcher, perfect condition, $60. 478-3346.

9'x12' BEIGE WOOL CARPET and underlay, canning jars and jam jars. 592-7105 after 5.

ASSORTED BEAUTY SHOP equipment for sale 479-3614 after 5.

WEDDING DRESS, SIZE 13-14, with full length vale, $65. 656-4164.

DEMOLITION SALE, 1862 CHESTnut St. Starting Monday June 30.

103 MISCELLANEOUS WANTED

KILSHAW'S
1115 Fort St.
AUCTIONS
Friday at 7:00
APPRAISALS
for
Insurance and Sale
PURPOSES
384-6441

LUNDS
Auctioneers Ltd.
We BUY For Cash
APPRAISALS
926 Fort St. 386-3308

THE SALVATION ARMY Needs your re-usable clothing, furniture and household goods. "Help us to help others." Family Thrift Stores. Victoria, Sidney and Langford. For pickup — 386-3295.

BRENTWOOD
BARGAIN BARN
BETTER QUALITY USED FURNITURE AND APPLIANCES
Before you buy or sell
Compare our Prices
7115 West Saan. Rd. 652-1711

FRED NEWBERRY ANTIQUES
835 Fort Street Victoria, B.C.
English and Oriental
Silver — Art Deco
Collector's Items

TOOLS OF ALL KINDS, FURNIture; and household goods. We buy, sell and trade on anything. Universal Trading Centre, 584 Johnson, 383-9512.

PINTS AND HALF PINT sealers. Also canning machine and small kitchen table and chairs. 384-1639.

WANTED OLD LAWNMOWERS, outboards, or other gas powered articles, do not have to run, 385-7269.

WANTED: ONE SET FRENCH doors, countertop range, wall oven, stove hood with fan or late model used stove. 478-9301.

REQUIRED 4 ALUMINUM SLIder windows, 4' wide, 3' high roughly. 595-3574.

WE BUY FURNITURE, HOUSEhold goods, pictures, tools, etc. Best cash prices. 386-0462 anytime.

IF YOU ARE MOVING AND have any furniture, etc., please call 595-7567.

WANTED: TEA WAGON, GOOD condition. Preferably Malcolm. 386-1617.

WILL PAY CASH FOR INDIAN Baskets of good quality, 598-3614.

SELL OLD BOOKS TO THE Haunted Bookshop, 382-1427.

FRIDGES AND FREEZERS bought. 598-7422. All-Temp.

WANTED: OLD SWINGING CRAdle. 479-1581.

USED UNIMAC LATHES
479-7383

WANTED: A POTTERS WHEEL and kiln. 479-4657.

CANNING MACHINE WANTED
656-2087

BINOCULARS 7X35, OR EQUIVAlent. 479-3056.

CRIB, UNDER $10. CONDITION not important. 656-4719.

WANTED: INFANTS GM LOVEseat, good condition. 595-1248.

PEDESTAL BATHROOM SINKS. Good condition. 383-6701.

WANTED TO BUY USED COLOnial chesterfield, phone 598-2052.

WANTED — WILF CARTER records, 78s. 383-5883.

WANTED TO BUY 1ST EDITION Hunnel plate. 656-5659.

109 MISCELLANOUS TO RENT

SAWYER SEWING CENTRE
RENT TO OWN — Domestic and industrial sewing machines
840 FORT 388-6228

115 SWAPS

1973 YAMAHA 750, HELMETS, want fairly late model van, Truck or Car. Will pay difference. 478-4562.

FOR CESSNA 150 OR $25. 6X8 canopy. Needs work. 479-3428.

TRADE BOAT, FOR TRUCK AND pressure cooker. 652-5779.

117 ANTIQUES

COLLECTORS ITEMS
Grandfathers clock (Thomas Lister Halifax 1775). Top condition. Best offer $2500. No dealers. 743-9092.

VISITORS, TAKE THE QUIET route out of Victoria to the Ferries or Butchart along Quadra and visit Country Antiques, 2638 Quadra. Lots of parking. Hundreds of antiques and collectable items.

GOLD NECKLACE, MIDDLE East; Garnet and Pearl Jewellery, 3 piece set, Russian. Also Russian silver serving set, 11 pieces. 385-6408.

HEPPLEWHITE, D-END DINING table. Jackobean settee. Chippendale style side board. Mahogany upholstered rocker. Oak kneehole desk. 592-4410.

CARVED ROSEWOOD VICTORIan chair, gentleman's mahogany Victorian chair, tilt mahogany mirror, all excellent condition, 592-7064.

CANADIANA ASSORTMENT OF unusual pieces in excellent condition. 598-7526, mornings and evenings.

MAGGIE CAMPBELL'S ANtiques. Antique Furniture, China, Brass, Copper and Glass, etc. 402 Moss St. 382-4814.

HIGHEST PRICES PAID FOR quality antique furniture, clocks, rugs, etc. David Robinson, 384-6425.

TRIPLE MIRRORED DRESSER, $145; glass top chest of drawers, $65; white cane bookcase, $40; slip covered armchair, $85; all items in excellent condition, 595-3293.

TOP CASH FOR JEWELRY, ANtiques, pictures, curios, etc. Bygones Antiques. 809 Fort. 383-5811.

VERY RARE HEAVILY CARVED Mason and Risch piano, circa 1873, $750. 595-7798.

1940 LICENSED CADILLAC LA Salle sedan. No serious offer rejected. Private. 642-3210.

120 GARDEN SUPPLIES

FAIRBRIDGE NURSERIES
DUNCAN
The island's most complete nursery, 5 acres of display, Evergreens, rhododendrons, azaleas, camelias, etc. Fruit trees, ornamental flowering and shade trees, bedding plants, perennial plants, etc. You name it, we have it. See the running fountains and view the magnificent flower display. Very large variety of bulbs and lawn seeds, seeds, etc. Pottery, lawn ornaments, garden furniture, large assortment of garden fertilizers, etc., so drive to Duncan this week and visit Fairbridge Nurseries on the Trans-Canada High North, just opposite B.C. Forest Museum. Open daily.

120 GARDEN SUPPLIES

Plowing, Rotovating and Cultivating

DON'S TRACTOR SERVICE
477-3913
We rotovate, plow, cut grass and brush also, loading and hauling.

Cooper Tractor Service
477-1122
Rotovating, plowing, brush cutting, grading, etc. Free estimates.

HAY, CUT, CONDITIONED, raked, and baled. Central Saanich Tractor Service Ltd. 652-3306.

Seeds, Bulbs, Plants Trees, Shrubs

TREES, SHRUBS, HEDGES. CUT back, pruned and shaped. Estimates. 385-5307.

Topsoil, Rocks and Fill

SCREENED TOPSOIL WITH MAnure and sand added. $11 per yard delivered, minimum 6 yards. Garden sand $5 per yard. Road gravel. E. Nixon Ltd. Phone 385-4431 or 385-5642.

NO. 1 SCREEN TOP SOIL WITH sand and manure, 7 yds, $60; 14 yds., $115. Self pickup loads, $15. 1-3 yd. loads at higher price delivery. Guaranteed 100%. Bagged Soil. 478-3322.

FOR SAND, GRAVEL, NAVIJACK, crushed rock, delivered, up to 2½ yards. Call G. Branson, 478-7877 after 5 p.m.

SAND, PIT RUN GRAVEL, processed gravel materials, clay fill and soily fill.
O.K. Trucking Co. Ltd.
Dispatcher. 382-6136, 24 Hours

NEED A SMALL AMOUNT OF soil? Serve yourself only. Black, shredded and clean. Central location. 383-1532.

NO. 1 SCREENED SOIL, 7 YDS. $57; 4 yds. $38; bag $2. Clean rich Black Loam. 7 yds. $49. Also manure and garden sand. 595-1977.

VERY GOOD TOP SOIL. $6 PER yard, delivered price. 10 yards min. 479-1544.

NO. 1 RICH, BLACK SOIL, $7.00 yd. Sand and gravel fill. Immediate delivery 382-5074.

FILTER BED MATERIAL, $2.75 per yard plus delivery. North Central and Saanich. 479-6853, 479-5297.

VIRGIN SOIL
Rich black and shredded, for fast delivery call A-1, 383-1532 anytime.

125 PETS and SUPPLIES

DACHS-HUNDS
Long-haired miniature
652-5682 or 595-0623

REGISTERED MALE MINIAture silver poodle, sire, Oakdale Jason Deplata (British Import). Dam Mitzi Belle of Mirdinon. Both from champion stock. Leash trained. Good car traveller. Home bred and raised. Hate to part with him but 3 in one house are just too many. 598-4204.

CAN. CH. BIS SIRED GERMAN Shepherd pups, pet stock $150. Show $250. Price sfirm. Phone 724-2097 after 9 P.M. or write Mrs. B. Holden GB6, RR No. 3 Sproat Lake Rd., Port Alberni, B.C.

FOR SALE—REG'D MINIATURE Collies (Shelties) pups. Tri-color. $100 for show, pet or obedience. 1713 Victoria Avenue, Port Alberni. Phone 723-9986.

REG'D PEKINGESE, BOSTONS, toy Japanese spaniels. Fancy bantams, 12 varieties. Visitors welcome. Cobble Hill 743-2701.

TROYLING TOY POODLES, have delightful silver, black, and apricot, puppies for sale. 592-3670 or 479-2097.

IRISH SETTERS
Quality puppies for show or companionship. Registered with shots. 383-2153.

KENNEL CLEARANCE
Lhaso Apsos, 10 months to 5 years. reasonable to good home. 383-2848.

AIREDALE PUPS
Championship blood lines. Olympiahavn and Kennels. 245-4551.

MOVING. BEAUTIFUL GOLDEN male retriever cross, free to loving home. Good with children, horses, excellent watch dog. 479-7443.

PUREBRED STANDARD WIREhair Dachshunds, 6 weeks, papers. Sabine Taylor, Box 490, Nanaimo. Days 753-2702, evenings 390-4184.

REGISTERED GERMAN SHEPherd puppies, black and tanned. Excellent temperament, shots. 642-3152.

CHIHUAHUA AND COLLIE PUPS available now. Deposits accepted. 478-2714.

REGISTERED PUREBRED LAbrador retriever, chocolate female. 4 months. 746-5269.

MALE KITTENS, SHORT HAIR, housebroken. Free to good people, no calls before 12 noon. 386-1983.

AQUARIUM, 70 GALLONS, HEATer, filter, air pump and fish. $200. 658-8732.

IRISH SETTER PUPS, purebred champion hunting stock, $75. Cowichan Bay 748-8751.

PUREBRED POODLE PUPPIES, females only. $100 and up. Westcot Kennels, 478-5487.

BEAUTIFUL REGISTERED Sable collies, Sovereign line. 478-6043.

KITTENS, FREE TO GOOD home, weaned and trained to litter box. 595-3761.

FREE TO GOOD HOME. TWO healthy female kittens, trained. 479-7352.

PUREBRED GOLDEN AND black labrador pups, ready in 3 weeks, 112—653-4329.

PUREBRED POODLE PUPPIES, 6 weeks, unregistered, $75. 652-2339.

10-WEEK PERSIAN KITTENS, free to good country homes. 652-2794.

MUST SELL, 8 MONTH FEMALE Maltese terrier puppy, $50. 656-2775.

BORDER COLLIES (BLACK AND white) working dogs, 9 weeks old. 652-1927.

3 AQUARIUMS, 3, 5 AND 10 GALlon and 4 goldfish plus accessories. $20. 478-5429.

PEKE AND CHIHUAHUA PUPS, 7 weeks. $30. Good homes only. 383-3230.

LOVELY DACHSHUND PUPPY, Allergy forces sale. Had shots. $75. 479-3324.

GREATER VICTORIA DOG OBEdience training club. Phone 592-7310.

SPCA CAUTION — IT IS MUCH better to buy puppies and kittens after they reach 8 weeks of age.

BEIGE TEDDY BEAR HAMPster and cage with accessories. $10. 386-0408.

15-GALLON AQUARIUM. NEW stow-away canopy, complete with fish. $35. 595-5367.

BEAUTIFUL SEAL-POINT SIAmese kittens, $15 each. 652-3361.

HANDSOME HOUND PUPPIES, excellent blood line. 656-3187.

BEAGLE PUPPIES, PUREBRED Phone Cobble Hill 743-2117.

COCKAPOO PUPPIES, MEDIUM size breed. 652-3829.

CUTE FLUFFY PUPPY, FREE to good home. 479-7975.

SILVER MINIATURE POODLES, females only. 478-4691.

LITTLE DUFFERS, 3 MALE KITtens, two stub tails. 383-8558.

HEATHERBELLE SCOTTISH terrier puppies, 479-2651.

ANGORA RABBITS AVAILABLE in many colors. 477-3664.

TOY POODLE PUPS, WHITE, $70. 478-5334.

POODLE PUPPIES.
382-2596.

POUTER PIGEONS, ROLLER pigeons. After 4:30, 386-8038.

FREE KITTENS TO GOOD home. 388-9010.

TWO BEAUTIFUL REGISTERED male Pekinese puppies. 656-4359.

PUREBRED PERSIAN KITTENS for sale, all vaccinated. 479-7249.

FREE KITTENS.
383-5525.

FREE KITTENS, 7 WEEKS OLD. 652-2661.

IRISH SETTER CROSS PUPS, $20. Prefer country home. 477-8310.

1 LEFT, MALE DACHSHUND puppy, $20. 477-4639.

GERTZ KITTENS, $5.00 EACH, two left, 595-8040.

127 CHICKS, POULTRY HATCHING EGGS SUPPLIES

CHICKS, 2½ MONTHS, BARRED Rock. One month cross bred. 479-2473.

EMDEN GEESE, AND ROSE combed bantams. 652-2300.

WANTED TURKEYS FOR PETS. 652-2001.

128 LIVESTOCK SUPPLIES and EVENTS

LUCKY RED BOY, RED CHESTnut gelding, well trained jumper and eventer. Twelve year, 16 h.h., good conformation and disposition, $1200. Phone 334-4572, Courtenay. Can be seen at Duncan event, June 28, 29, C Rally in Langley, July 4-6.

MUST SELL BY JULY 15, ALL offers considered. 4-year-old ½-arab mare, 1 Holstein — Angus cross, and 1 Holstein — Hereford cross. Both due to calf. Laying chickens and Californian rabbits. 642-3424.

TWO 3-YEAR-OLD PUREBRED Arab geldings, one 3-year-old purebred Arab filly, one 2-year-old purebred Arab gelding. Phone 246-9310. Will accept trades.

16 HH THOROUGHBRED quarter horse Gelding, excellent jumper, 3 day eventer, experienced rider, 746-5731 evenings 746-4674.

DON'T FORGET THE HORSE show and Gymkhana on the First of July, at the Victoria Riding Academy. Riding habit not neccessady.

WE WILL BOARD YOUR HORSE, box stalls, paddocks, grazing, fairly dry riding ring in winter, good trail area. Individual care. 652-2860.

WANTED CHILD'S PONY, MUST be quiet, English preferred, for beginner, 746-5731, evenings 746-4674.

2 YEAR OLD HALF THOROUGHbred gelding, good jumping, eventing prospect. To view phone 479-6818.

GOOD NATURED, BRED, AYRhire cross cow with two nursing 2 month old. Hereford cross calfs. Asking $550 479-4723.

GIRL WILL BOARD GENTLE horse for cost of feed only in exchange for riding privileges. For details phone 479-8709 after 6 p.m.

3 RELIABLE HORSES TRAINED English and Western, good on trails, reasonable to good homes. 652-1776, 592-7028.

APPALOOSA GELDING, FIVE years old, good trail horse. 477-2178.

HORSES BOARDED, 40 ACRES grazing land. Box stalls. Sidney area. 656-4297.

FOR SALE RAW SHEEPS WOOL, white $1.00 per lb., black $2.00 per lb. 656-1955.

HORSE SHOW SAT. JULY 5TH, Saanichton Fairgrounds 9 a.m. Admission Free.

GOOD QUALITY BALED HAY, various types and prices Les Horton, Cobble Hill, 743-2188.

TWO LOVELY REGISTERED ¾ Arab fillies, two and three years old, $500 each, (or offers). 478-4204.

TWO YEAR OLD REGISTERED Half Arab, colt, well mannered and flashy. $225. 652-3890.

TOP QUALITY CONDITIONED hay. No rain. $1.75 per bale in my barn. 652-1875 or 658-8732.

PONY, GELDING, 9 YEARS, buggy, harness, and western tack. 479-1463.

WANTED; DRIVING HARNESS for light buggy or sulkey (horse). 112-646-2067, 642-5455.

BEAUTIFUL HALF ARAB, HALF quarter horse gelding, 9 years. Bridle included. Offers. 656-6456.

FREE PASTURE TO HORSE which will keep pony company, 477-3389.

SPIRITED SHOWY THOROUGHbred quarter horse gelding, experienced rider. $275, 595-2289, 477-3389.

SAANEN KIDS, 2 MONTHS, 1 Wether, 2 does. 656-4150 after 6.

2-3½ MONTH OLD CALVES. 479-2793.

WANTED: FENCED PASTURE and shelter for horse. 598-5097.

WANTED: MILK QUOTA WITH or without heard. 112-245-4238.

MILK FED VEAL CALF FOR sale. 652-1875.

PUREBRED ARABIAN BROOD mare, $500. 746-7764 Duncan.

15 MONTH OLD PUREBRED Arabian colt, 592-9103 between 4-10

PAIR CHINESE GEESE. $25. 478-4194.

FEEDER PIGS 40-50 LBS.; ducks; geese; chickens. 656-4297.

HAY FOR SALE, $70 PER TON. 6505 Oldfield Road.

EWES FOR SALE
478-6978

130 HEAVY EQUIPMENT AND MACHINERY

For Sale Logging Road Construction (and Excavation Co.)
A well-established company with new or near new equipment. All the equipment is working on contract or hourly rate. Assets total near $500,000. Asking price $195,000. Terms to the right party. Located on southern Vancouver Island, B.C. For complete information phone 749-3332 or write Victoria Press Box 767. NO TRIFLERS PLEASE.

ATTENTION EQUIPMENT buyers. Caterpillars 931 Track Loader 1974 model, 1-yard bucket, 200 hrs., as new, $21,000; 955 Elf Track Loader, late '73 model, U-C 75 per cent plus, $29,500; 6CLGP, '72 model, 95 per cent U-C S-Dozer; D6C power shift, '73 model, S-Dozer or A-Dozer tow motor, 6,000 lbs. lift; fork lift with hard tires. Superior Enterprises, 20677-61st Ave., Langley. Phone 530-6477 or 534-2126.

WINCONSIN, AIR COOLED, ENgine, 4 cylinder, self-start, completely overhauled. Portable air grease unit, completely overhauled. 383-9630.

1970 BANTAM C450, GM 453 WITH 4000 hours. 36" bucket, for sale or rent. Phone 656-4919.

24 FT BELT CONVEYOR, NEW belt 1 ft wide $250. 746-6082 or 748-3650.

WANTED; 12-16 YARD GRAVEL box with hoist. 112-646-2067 or 642-5455.

18" SHAKE SPLITTER 112-749-3652.

135 FARM IMPLEMENTS

MASSEY-FERGUSON FARM lawn and garden tractors. Light construction machinery. Your local dealer.
M and H Tractor and Equip. Ltd.
6429 Pat Bay Hwy. 652-1752

4,000 SQUARE FEET OF QUONset style plastic green houses. Fully automatic watering and ventilation. Have quota for Co-op. To view in full operation now. $6,000. 658-8732.

1973 DAVID BROWN 885 WITH loader, used 550 hours. 50" Howard Rotovator, model E, 5' Taarup mower, 8' landscapers rack, spring tooth cultivator. 652-1592.

SIMPLICITY WALK-BEHIND tractor, with sickle bar, rototiller and plough, $300; 4 sheets of galvanized tin, $32. 477-6308.

FERGUSSON TRACTOR, GOOD condition. Offers or trades. 642-5397.

HUDSON POWER SPRAYER 12½ gallon tank, cost $365, running very good, $150 firm. 595-0773.

1972 TOYOTA COROLLA, 4 speed, rear window defogger. Premium condition. 382-7580.

150 CARS FOR SALE

BAD OR GOOD CREDIT
66 CHEV Auto $250 Down
12 Mo. payments of $50; F.P. $850
PALM MOTORS LTD.
2936 Douglas D1840

'71 VOLVO 145 STATION WAGON, 4-speed, kept in excellent condition by 1 owner. Call Andy Stewart 592-2471 or 598-4794. Saunders and Hitchman Sales DL. No 1461.

72 ELDORADO, FULLLY equipped. Air conditioning, stereo tape, one owner. Only 29,000 miles, must sell, owner transferred. Best offer. 382-1046.

CONVERTIBLE. THE PRICE IS right. 68 Dodge Coronet, just tested, new paint, new chromies, 3 speed stick, good condition. $1,200 firm. 388-9417, after 5.

1962 OLDSMOBILE, 2-DOOR hardtop, good engine, body and tires, city tested till February 76. $250. No. 3-1010 Balmoral after 5 p.m.

150 CARS FOR SALE

HORWOOD MAZDA

GAS SAVER SALE
Trade in your Fuel Hogs
ON ONE OF THESE GAS SAVERS

'74 Pinto AT
'74 Hornet AT PS
'74 Astra Hatchback AT, Radio
'73 Fiat 128
'72 Mazda 1800 AT
'71 Datsun 510
'70 Cortina GT
3-'70 Mazda SW
'70 Mazda 1800 AT
'69 Chev PU 6 cyl.
'69 Cortina GT
'69 VW
'65 Epic
'65 Volks S.W.

SHOP AND COMPARE!!
ALL CARS CARRY PRICE TAGS

OVER 40 CARS TO CHOOSE FROM
BANK OF B.C. FINANCE

HORWOOD MAZDA
385-1451
810 JOHNSON AT BLANSHARD
Dealer Licence Number D-3273

HOLIDAY FUN
4 ONLY
1975
DODGE B200
Camper Conversion vans fully equipped and ready to go on your camping holidays. V-8, automatic, power steering, power brakes, 2 with factory air conditioning, radio.
FROM $8500
Easy Bank Financing Available
Trades Welcome

STATION WAGONS
1975 DODGE Coronet, V-8, automatic, power steering, power brakes, radio. Stock No. 5108. Priced to sell at $5995
1974 DODGE Colt, economical 4-cylinder, automatic, radio, flashy little unit priced at $3595

NATIONAL
MOTORS
(Victoria Ltd.)
YOUR
CHRYSLER — DODGE
DODGE TRUCK DEALER
819 Yates 384-8174
D.L. D-3722

VALIANTS
We currently have 3 VALIANTS in stock. All priced under $1,000. City tested and ready to go.
STRAIT MOTORS Ltd. 384-8191
1513 Quadra at Pandora D-3417

ONE OWNER DRIVE-IN. 1972 Ford "Torino" 2 door hardtop, 302 V8, power brakes, power steering, radio, stereo cassette player, 46,000 miles. Immaculate condition. $2850.00. 117 Cliff Drive or Ph. 478-5493.

69 ENVOY SHERWOOD STATION wagon. This popular G.M. import finished in ermine white with red interior. A low mileage, economical automobile. $1295. B. Madsen Motors Ltd., 478-5011. 2691 Sooke Rd. D.L. 1668.

HAVE BOUGHT NEW TRUCK, must sell 1974 Vega GT wagon. Excellent condition, four-speed, radio, 19 miles per gallon in town, 30 on highway. Closest offer to $3,500. 385-0635.

AUSTIN MINI COOPER S, ECONomy and performance plus. Modified engine and suspension, alloy wheels, custom intte,sior tested till April 76. Spare engine, wheels and tires. $1,850 or near offer. 386-0479, or 478-3476.

MOVING, MUST SELL 71 TOYOta Corolla, 2-door, 4-speed, mags, tape deck, set of tools, list kit installed, $1,950 or nearest offer. 386-9683.

1974 VEGA, HATCHBACK, AUTOmatic, radio, 8,000 miles. $2850. Appointment to see. 477-0510. Sports Classic Cars, 2825 Bridge. D-1236.

'74 DODGE DART, SPECIAL EDItion, automatic transmission, power steering, power brakes, console, V-8 318, radial tires, front sway bar. 598-4774.

56 CHEV. 2-DOOR HARDTOP, after 5, 382-1169.

'68 FARGO VAN, AUTOMATIC, $1600. 384-6314.

150 CARS FOR SALE

METRO
TOYOTA

YOU DON'T Have to go any further!
CANADA'S LARGEST TOYOTA DEALERSHIP
NOW with over 2 acres of new and used cars to choose from!

3 YEAR, 36,000 MILE NEW CAR WARRANTY, NOW AVAILABLE.

74 VW "Herbie"
73 AMC Javelin
71 Toyota Corolla
69 Dart
73 Gremlin "X"
70 Swinger, 4-speed
74 Pinto Wagon
75 Camaro R.S.
74 MGB
68 Corona, Auto.
73 Celica ST
72 Monte Carlo
73 Mustang fastback
74 Z28, loaded!
73 Comet G.T.
73 Corolla Wgn., auto.
73 Torino Squire Wgn.
73 Olds Delta "88"
73 Cougar

REMEMBER at Metro
NO REASONABLE OFFER REFUSED!

OVER 150 MORE ESSO
DIAGNOSTIC TESTED! USED CARS!

INSPECTION SHEETS AVAILABLE

100% FINANCING O.A.C.

CALL NOW!
386-3516
Metro Toyota Ltd., 625 Finlayson. Dealer Licence D 3676.

METRO

EMPRESS
PONTIAC BUICK LTD.

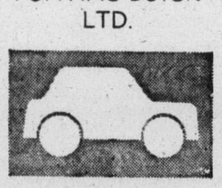

73 OLDSMOBILE CUTLASS SUPREME 2-door coupe, V-8, automatic transmission, power steering, power brakes. Radio. Factory air conditioning, bucket seats, console. 18,000 miles $4595

68 BEAUMONT 2-door hardtop, V-8, automatic transmission, radio $1495

74 GMC JIMMY HIGH SIERRA 4-wheel drive, 4-speed transmission, 350 V-8, power steering, power brakes, bucket seats, console. 4700 miles $7495

68 GMC ½-ton pickup, V-8, automatic transmission, radio. Heavy duty suspension $2395

74 FORD ½-ton pickup with OKANAGAN 8' Camper. Low mileage, available as a unit or separately $5895

74 OLDS CUTLASS "S", 2-door coupe, 350 V-8, automatic transmission, power steering, power brakes. Finished in light metallic green with white vinyl top $4695

DROP IN AND MAKE US AN OFFER ON THESE AND MANY MORE TOP QUALITY USED CARS

382-7121
2867 DOUGLAS
at TOPAZ

Dealer Lic. D-3182

150 CARS FOR SALE

ENSIGN CHRYSLER PLYMOUTH

LEASING
COULD BE
FOR YOU!

1975
VALIANT SEDANS
—6 cyl. Motor
—Automatic
—Power Steering
—Rear Defogger
—Deluxe Interior

$112 Per month
36 month lease

300
New and Used Cars and Trucks
ON SALE NOW!!

—ALL USED CARS CITY TESTED
—CHECKED BY DIAGNOSTIC CENTRE
—CARRY 2-YEAR G.W. WARRANTY

'75 AMC Hornet SW
'75 Chrysler Cordoba
'75 Valiant Scamp
'75 Gran Fury
'75 Valiant
'75 Valiant Duster
'74 Sebring Plus
'74 Monte Carlo
'74 Plymouth Satellite
'74 Valiant Scamp
'74 Meteor Montcalm
'74 Pontiac Ventura
'74 Datsun B-210
'74 Astre
'74 Cutlass
'74 Chrysler New Yorker
'74 Chrysler Newport
'74 Fury III
'74 Valiant
'74 Maverick
'74 Ford Pinto
'74 Ford Pinto S-W
'74 Plymouth Cricket
'74 AMC Gremlin
'74 Super Beetle
'74 Toyota Mark II
'74 Toyota Corolla
'73 Valiant
'73 Cricket S-W
'73 Toyota
'73 Dodge Polara
'72 Toyota Corona
'71 Valiant
'70 Ford Custom 500
'70 Olds Toranado
'69 Dodge Coronet
'68 Buick Le Sabre

PLUS
MANY MANY MORE

ENSIGN
Chrysler-Plymouth Ltd.
DOWNTOWN
YATES AT COOK
Dealer licence number D-3660
386-2411
Open Weekdays Till 9:00

'67 MUSTANG, ECONOMIC 6 cylinder, automatic, radio, good tires, excellent condition, well maintained, offers to $1695, 9145 West Saanich Road, Saturday and Sunday only.

1972 MONTE CARLO, 2 DOOR hard top, V8 automatic, power steering, power brakes, vinyl roof, factory radio-tape multi-plex. Excellent condition. Must sell. $2,650. 112-753-7432.

IMMACULATE
'67 Cougar, 289 V-8, automatic, looks and runs like new. Good mileage, tested. Possibly nicest in town. Offers to $1,850. 478-7898.

ECONOMICAL 1971 CORTINA GT, immaculate condition, 5 radials, plus 2 radial snowtires, many extras, only 37,000 miles, selling for $1,895.00. 478-8686 after 5.

MUST SEE 69 DODGE CORONET 440 ¾ race cam in trade for ¾-ton pickup of equal value, $2,500. 656-3018.

'69 FORD FAIRLANE, 302, power steering and brakes, excellent condition $1800 or best offer after 4. 382-5997.

SIDE WINDER, DUNE BUGGY 1500, convertible top. $2,195. 385-0806.

150 CARS FOR SALE

Brian Holley MOTORS LTD.
FIAT
VOLVO

6 ONLY
74 124-TC's
$3699
(Plus freight and Dlr. Prep.)

FIAT'S Performance Sedan

JUNE TRADES

74 FIAT 128 Sport Coupe, Immaculate $3495
74 FIAT 128 2-dr. 8,000 miles $3195
73 FIAT 128 2-dr. $2595
72 FIAT 128 wagon, rare $2295
72 FIAT 124 Auto. $2795
71 FIAT 850 Spyder $2295
71 AUSTIN Mini, white $1695
70 MAZDA R100, new motor $1695
69 VOLVO 144 Std. $2695
69 DATSUN 510, 4-dr. mags 1695
69 AUSTIN 1100 wagon $1695
69 DATSUN 510 2-dr. $1695
69 FIAT 124 Coupe $2695
67 ROVER 2000 $1895
66 VW Wagon $1195
66 VAUXHALL Viva $295

Service Department NOW OPEN
6 Days a Week!
8 A.M. - 9:30 P.M.

Brian Holley
3319 Douglas
384-1161
Dealer Lic. D 3170

1974 DODGE Swinger. 6 cylinder, automatic $3795
1974 MERCURY Bobcat $3795
1974 NOVA SS $4595
1974 BUICK Regal. Air conditioning and many other extras $6495
1974 ASTRE wagon $3845
1974 VEGA Hatchback $3295
1974 T-BIRD $8995
1974 DATSUN pickup $3195
1974 FIAT 124-TC. As new, only 1960 miles. $3395

1973 VOLVO 164-E $5795
1973 CRICKET $2495
1973 FORD Courier $2695

1972 MUSTANG $3795
1972 TOYOTA Corolla $1895

1971 VALIANT Scamp $2995
1971 FIAT "124" $1895

1970 MINI station wagon $1495

1969 TOYOTA Sprinter $ 795

1968 CORTINA $1295

1966 AUSTIN 1100 $895
1966 CADILLAC Fleetwood Brougham

PLIMLEY
BRITISH CAR CENTRE
1010 Yates 382-9121
VICTORIA, B.C.
Dealer Licence Number D-1777

QUICK — ECONOMICAL
1966 Ford Fairlane, 2-door coupe, 302, with cam, 4 barrel, pistons, headers, C-6 auto. etc. Brand new Keystone Klassics all around etc. Very, very good condition. 3,000 miles on motor. Trans as new. Offers around $1475. 383-9496.

NOTICE THE GAS PRICE INCREASE — Buy 1970 GREMLIN 6-cyl. for economy at only $1200 or 1969 CHEV wagon 6-cyl. at only $800.

VICTORIA JEEP 386-6511
597 Hillside at Rock Bay D-2295

ECONOMICAL
1961 Ford Falcon, 2-door wagon, 6 automatic, new test, 66,000 miles, new metallic paint, excellent throughout. $480 or best offer, 383-9496.

64 VALIANT, 2-DOOR HARDTOP, 318, 4-speed, mags, etc. Offers. 477-1398.

1969 VW STATION WAGON, good condition, new brakes. $1,795. 592-0215.

1961 HILLMAN PARTS, OR whole. 598-1926.

1966 VALIANT FOR SALE. BODY in good condition. Best offer. 595-0307 after 5 p.m.

FOR SALE, 1963 FORD FALCON convertible, best offer, phone 384-9180.

1946 BUICK ROADMASTER WITH spare parts, running and licensed. Good condition. Will trade 746-4510.

1969 AUSTIN 1800, MUST SELL, excellent mechanical shape, $900, or best offer, phone 383-9627.

65 ACADIAN, 6 AUTO. MOTOR rebuilt 4,000 miles ago, $450, 478-5836.

1968 VIVA VAUXHALL, 4 SPEED, good running condition, $325 or offers, phone 595-3293.

1966 PONTIAC PARISIENNE, 4 door, hardtop, PS, PB, vinyl top, white walls, radio, $600. 478-6713.

73 TOYOTA CELICA, ORIGINAL owner and many extras, 595-4430.

1963 VOLKSWAGEN 1500, FAIR condition, $250, phone 595-0585.

150 CARS FOR SALE

GARDEN CITY
Auto Sales

X X X X X X X X
General Manager
HAROLD JAMISON
X X X X X X X X

75 Pontiac LeMans GT. Special Edition. Loaded. Must be seen.
75 Trans-Am. Full power, 2700 mi.
75 TR6, 2700 mi.
74 Camaro, full power
74 Buick Appolo 10,000 miles
74 Charger SE Loaded
74 Roadrunner. Auto. Full Power
74 Nova Hatchback 6 cyl., auto., P.S. only 8,000 miles
74 Duster 2-dr., V-8, auto., Full Power
73 Impala Custom, Full Power, Air
73 Monte Carlo. Full Power
73 Cutlass. Full Power, Air, Buckets.
73 Toyota 1600
73 Vega Kammback
72 Charger 400 Magmum. Full power
72 Toyota MKII 4-dr., auto.
72 Cougar, air full pwr.
72 Malibu 2-dr. Ht., full pwr.
71 Trans AM
70 Cuda 2-dr. Ht.
70 Le Mans Sport
69 Javelin V-8 4-sp.
68 Mustang Loaded
68 Satellite Sport 383
67 Cadillac Sedan deVille. Full power. Must be seen.
67 Pontiac 2-dr. Ht. Full power.

A BETTER PLACE TO BUY A BETTER CAR — TRUCK

X X X X X X X X
GOV'T SAFETY CHECKED
MECHANICALLY CHECKED
6 MONTH WARRANTY
X X X X X X X X

No Reasonable Offer Refused

Garden City
Sales — Service Ltd.
2978 Douglas
382-9111
DLD 3790

71 CAMERO
Low mileage, very clean, fully equipped with V-8 automatic transmission etc. For more information on this hard to get model contact Mike Castle at Empress Pontiac Buick Ltd. D.L. 3182. Bus. 382-7121. Res. 3823-9017.

1969 OLDSMOBILE DELTA 88 CUSTOM, IMMACULATE CONDITION, NEW RADIALS, STEREO, NEW SHOCKS, POWER STEERING, POWER BRAKES. FIRST OFFER OVER $2,000. 382-6856, 382-0789.

PRIVATE SALE, DUE TO transfer, 1974 Hornet, 4-door, 6-cylinder, automatic, white walls, rear window defogger, push button radio, etc. 8000 miles, asking price $3,450. Call 658-8303.

CONVERTIBLE
1974 Buick Luxus, full power equipped, tap deck, tilt wheel, positraction and ride package, twin seats, etc. 12,000 miles. $6,800. No trades. 592-3663.

RARE, 68 MONTEGO MX, CONvertible, V8, auto., PS, PB, AM-FM stereo radio, factory air conditioning, mechanically sound, $2100 or offers. 598-2448 between 5 and 9 p.m.

BUY HERE PAY HERE
67 PONTIAC Auto $200 down
10 Mo. payments of $60; F.P. $800
PALM MOTORS LTD.
2936 Douglas D1840

"NO RED-TAPE"
63 Chev Sedan $125 Down.6 Mo. Payments of $40. F.P. $365.
PALM MOTORS LTD.
2936 Douglas D-1840

1970 DATSUN 510, FOUR SPEED, radio, tape deck, new paint, roof rack, hitch. Good condition, $1495 or best offer. 383-1292.

1965 COMET, V8, AUTOMATIC, radio. Good condition, $650. 383-9298, 478-9706.

'65 MINI-VAN, EXCELLENT CONdition, new paint and tires. Offers. 478-3330.

1972 MAVERICK, ONE OWNER, radio, automatic. 652-2302.

1948 DODGE FOR SALE.
479-8136.

1966 FORD, 2 DOOR, NEEDS trans. work, best offer. 479-1177.

150 CARS FOR SALE

DOUGLA
VOLKSWAGEN
PORSCHE
AUDI

NOW IN STOCK
Over 100 New VW's all makes all models
WE NEED YOUR TRADE!

74 VW Dasher 4 speed, Radio $4595
74 VW Super Beetle Automatic, Radio $3295
74 VW 7 Passenger bus, Automatic, Radio $6495
74 FORD ¾ ton Camper Special. Loaded Canopy $5995
74 VOLVO 142 2 door, Radio, 7,000 miles $5495
73 BLAZER 4x4 Radio $6595
73 VW WESTFALIA Camper. Fully equipped $6995
72 CAPRI 4 speed. Clean! $2995
71 TOYOTA Pickup and Camper. Fully equipped $2995
71 DATSUN "510" Station Wagon. 4 speed, Radio. Immaculate $2395
70 MAZDA 4 speed $1295
69 VW Statione Wagon 4 speed $2195
68 VW KARMAN GHIA. 4 speed, Clean $1995
68 VW De Luxe Beetle. Exceptional $1695

Douglas Volkswagen Ltd.
3329 Douglas Street
388-5466
Dealer Licence Number D3715

INFLATION FIGHTERS

73	FORD automatic	$2217
70	VW Bug	$1473
69	AUSTIN automatic	$1079
69	CHEV automatic	$1114
68	FAIRLANE	$1243
68	CAPRICE	$1471
67	FORD	$611
67	PONTIAC	$712
66	PONTIAC	$349
66	RAMBLER	$551
66	BEAUMONT	$911
65	SKYLARK automatic	$603
64	CORVAIR	$410
63	BUICK	$349
62	BUICK	$149

PALM MOTORS LTD.
2936 DOUGLAS AT BURNSIDE
386-8385 DLD-1840

J. C. MOTORS

74	VEGA Automatic	$2895
74	PINTO Auto	$2895
74	VW Beetle	$2695
73	CADILLAC Coupe de ville	$8495
73	PINTO 4-speed	$2395
72	VW Camper, 4-speed	$3795
71	FIRENZA sedan, 4-speed	$1295
73	MUSTANG V-8 At.	$3995
69	FAIRLANE GT. Auto	$1695
69	FORD H.T., V-8, auto	$1895
68	FIREBIRD V-8 auto.	$2395
67	FIREBIRD V-8 auto.	$1995
67	DART 6 cyl. auto.	$1395
65	HEALEY convertible	$1195
63	JAGUAR XKE 4-spd.	$3495

J. C. MOTORS Ltd. D-3246
837 YATES St. 384-0921

RESTORED AND RARE
'64 Morris Cooper, tested, low mileage, rebuilt motor, rebuilt transmission, new paint, tach. gauges, shag throughout. Plus much more. Over $3,000 invested, nicest in town. No triflers. Cash offers to $1,550. 478-7898.

64 FALCON
Futura model, 2-door, hard top, V-8, power steering, bucket seats, floor shift, spotless condition, $1095. Contact Karl Kuester at Empress Pontiac Buick Ltd. D.L. 3182. Bus. 382-7121; res. 477-5798.

COLLECTORS ITEM
Grandfather's Clock (Thomas Lister Halifax 1775). Top condition. Best offer. $2,500. No dealers. 743-9092.

CHEAP — GOOD
1964 Pontiac Parisienne, 2 door hard top, V8 automatic, good condition, chrome wheels, etc. $550. 383-7662.

1966 VOLKSWAGEN 1300 REbuilt engine, radial tires, just tested. $1095. 1954 Chev BelAir, 4 door, whole or parts. 479-2035.

69 FIREBIRD, 350 4-SPEED, power steering, power brakes, vinyl roof, $2250 or best offer, phone after 4, 652-1664.

MUST SELL, 74 SATELLITE, Sebring plus, immaculate condition. Nearest offer to $4195. 383-6527.

1968 VW BUG, CLEAN, GOOD condition, $1,150 or best offer. 382-7826.

'73 VEGA HATCHBACK, 4 speed, radio, low miles, '76 test. Must sell. Will take trade. 477-6838.

'67 FAIRLANE 500 XL, 2 DOOR, hard top; 33,000 miles, immaculate, one owner. 479-1267.

LUXURY 1969 FORD LTD Country Squire station wagon. Excellent condition. $2400. 477-6357.

74 FIAT 128, 4 DOOR. MANY extras, 9,000 miles, call 656-5934 anytime. Asking $3100.

1966 VOLKSWAGEN WINDOW van. Excellent running condition. 5064 Lochside. 658-5850.

1969 GT 6 PLUS, BLUE, IMMACUlate condition. Phone anytime. 478-5734.

BILL CARTER CARS LTD.
2538 Government 385-1716
Large selection of economy cars.

73 240Z, 17,000 MILES, EXcellent condition. 652-2305.

150 CARS FOR SALE

McCALLUM
DATSUN
VOLVO
McCALLUM

McCallum Motors Ltd.
1101 YATES AT COOK
382 6122

74 Datsun 710, 2 dr., A.T. $2995
74 Mustang II Ghia, 4 spd, vinyl roof, radio, 8,000 mi. $3895
74 Volvo, radio and air $5395
74 Mercury Bobcat 2 dr. A.T. $3595
73 Chevy Nova 2 dr. A.T. steering, brakes, radio, low mileage $3495
72 Gremlin X V-8 A.T. radio $2495
71 Chevy Vega, 2-door $1795

COLWOOD LOT
1836 Island Highway
478-1741

68 Ford ½ Ton P.U. big 6, standard, radio $1695
71 Datsun 510 SW 4 spd. radio $2095
69 Datsun 510 SW A.T. trans, radio $1795
70 Toyota Corolla SW 4 spd. $1295
72 Datsun 240Z 4 spd. AM-FM radio, radial tides $4695
69 Capilano Camper, stove, icebox, 4 sleeper $895
72 Toyota Corolla 2 dr. 4 spd. AM-FM radio $1995

BUSINESS HOURS
MON.-THURS. 9-9
FRI.-SAT. 9-6
Dealer Lic. D3103, D3111

Parkdale
FIAT
SAAB

USED CARS

74 DUSTER auto., P.S. $3695
74 COROLLA 1600 Auto $3595
74 PINTO Auto. $2895
73 MUSTANG $3995
72 FIAT 128 4 dr. $2295
68 COROLLA wagon, clean $1395
65 FALCON Futura convertible, mint $1495

BODYMAN'S SPECIAL
67 COUGAR, 4-speed $995

PARKDALE MOTORS LTD.
2151 BLANSHARD
By the Arena
386-2277 D.L. 4699

WE BUY USED CARS
SPORTS
IMPORTS
SMALL DOMESTICS
CASH!!

GEM

74 ASTRE 2-dr. $2495
73 CHRYSLER New Yorker $5995
73 CATALINA 2-dr. Ht. $3695
73 CHEV Bel-Air 4-dr. $2995
73 FORD Galaxie 500 $2995
72 LE SABRE 2-dr. Ht. $2995
72 BUICK LeSabre Ht. $2995
72 DODGE Polara 2-dr. Ht. $2395
72 VEGA 2-dr. $1695
71 VEGA Hatchback $1395
71 PONTIAC 2-dr. Ht. $1995
70 PLYMOUTH Stn. wgn. $1995
70 VW Beetle $1395
70 POLARA stn. wgn. air $2295
69 OLDS 4-dr. Ht., air $2695
69 VOLVO 142S auto. $2895
69 PONTIAC 4-dr., 6-cyl. $ 695
68 BUICK Skylark $2095
68 CUTLASS 2-dr. Ht. $2295
68 VW Bug $ 995
67 GALAXIE 500 2-dr. Ht. $ 995
67 FORD 4-dr., 6, auto $ 795
67 CHEV Impala 4-dr. Ht. $ 895
66 CHEVY II, 6, auto. $1095
65 PONTIAC 4-dr. $ 395
65 MERCURY 2-dr. Ht. $ 395
65 BUICK Wildcat Ht. $ 895
65 FAIRLANE V-8, auto. 4-dr. $ 495
65 METEOR Stn. Wagon $ 495

'TRUCKS'

72 IHC pickup, 4-speed $2295
72 MAZDA pickup $1995
72 INT. 2-ton Flatdeck $3295
68 VOLKS 9-pass bus $1895
67 INT. Tavelall $ 895
66 FARGO ½-ton Van $1095
64 GMC ¾-ton camper $1695
60 THAMES camper $ 295

GEM MOTOR SALES LTD.
480 Esquimalt 382-7195
D-2264

1969 PONTIAC LAURENTIAN, 2-door hardtop, 427, V-8, power steering, power brakes, air conditioning. $1795. 385-5989.

1967 FORD GALAXIE SEDAN, low mileage, power steering, automatic. Suite 417—2100 Granite St. 598-7531.

1967 PONTIAC, 6 CYLINDER AUtomatic, tested. Nearest offer to $550. 479-4854.

'68 FORD XL CONVERTIBLE, 4-speed. Bucket seats, power steering, disc brakes. $1895. 477-6838.

1966 CHRYSLER 300, 2 DOOR, mechanics special, maroon body, white top, what offers? 382-0424.

1966 BARACUDA FASTBACK, 225 slant 6 motor. Good condition. Asking $900 or nearest offer. 478-6252.

65 VOLKSWAGEN BUG, GOOD clean condition. $900 or offer. Call anytime 479-5579.

1968 AUSTIN MINI, RADIAL tires, teted. $950 or best offer. 656-5160, 656-3178.

1966 VAUXHALL VIVA, RADIO, $375 or nearest offer. 1029 Wychbury Ave.

1966 PLYMOUTH STATION wagon, automatic, good condition. $1,000 or nearest offer. 478-2763.

'68 MUSTANG, GT, EXCELLENT. 1155 Monterey.

58 AUSTIN, $200. 58 INTERNAtional 1½ ton van $500. 478-9249.

'71 VOLKSWAGEN, EXCELLENT condition, low mileage. 384-9064.

150 CARS FOR SALE

You Can Expect
A Great Deal
From . . .

Cornell
CHEV/OLDS
Cadillac
CHEVROLET TRUCKS
Sales/Service 385-5777

OPEN 'TIL 9 P.M.

ISLAND'S
Finest Selection

"Your Reasonable Offer Accepted"

62 CADILLAC Hdtp.
65 OLDS Hdtp.
65 CHRYSLER 2-dr.
65 RAMBLER 2-dr.
66 CAPRICE Htp.
68 BUICK LeSabre 4-dr.
68 OLDS 88 Htp.
68 DART 4-dr.
69 ACADIAN 2-dr.
69 THUNDERBIRD
69 DODGE Dart 4-dr.
69 PONTIAC Conv't.
70 CHEVELLE 4-dr. Hdtp.
70 CUTLASS Hdtp.
70 PLYMOUTH Duster
70 PONTIAC
70 IMPALA Custom Htp.
71 CHEVELLE 4-dr. Htp.
71 CORTINA 4-dr.
71 CRICKET 4-dr.
71 FIREBIRD
71 MAVERICK 4-dr.
72 TOYOTA Crown 4-Dr.
72 TRIUMPH Spitfire
72 TOYOTA Celica
73 OLDS Cutlass 4-dr.
73 CADILLAC Sedan de Ville
73 HORNET 2-door
73 TORINO Brougham
73 MAZDA 4-dr.
773 MAVERICK
73 MONTEGO Hdtp.
74 TOYOTA Corolla 1600
74 NOVA 2-dr.
74 PINTO 4-door
74 VEGA Hatchback
74 IMPALA Ht.
74 OLDS Delta 4-dr.
75 TOYOTA Corona
75 FORD GRENADA

"TRUCKS"

68 DODGE Van
71 FORD ¾-ton pickup
72 CHEV ¾ ton Pickup
72 TOYOTA Pickup
73 GMC Suburban
73 MAZDA Pickup-camper
74 VANGUARD Camper
74 WILLIS 4x4 Pickup ¾ ton
75 CHEV. ½ ton Pickup

CORNELL
CHEV - OLDS LTD.
3050 Douglas—385-5777

Dealer Licence Number D-3162

VICTORIA AUTO BROKERS
1805 BLANSHARD

71 YAMAHA 360 Trail Bike $ 499
66 RAMBLER Classic 6 cyl. $ 699
71 FIRENZA 2000 Auto., 17,000 mi. $1499
67 ECONOLINE 6 cyl. A-1 $1799
68 NOVA 2-door 327 V-8 $1899
67 VOLVO 122S Like new $2499

OPEN TIL 8 P.M.
MORE TO CHOOSE FROM
386-7707 Dlr. D-289

1968 MONTEGO MX, 2-DOOR hardtop, V-8, automatic, power steering, power brakes, $1695. 1968 Cougar XR 7, 7 litre, vinyl roof, power steering, power brakes, automatic, asking $2895. 1971 Sunbeam GT, 2-door hardtop, $1095. D.L. 2273. Government Street Motors. Ltd. Phone 385-5860 or 592-3540.

73 ASTRE WOODY STATION wagon, 4-cyl., 4-speed, low mileage. Excellent condition throughout, $2895. B. Madsen Motors Ltd., 478-5011, 2691 Sooke Rd. D.L. 1668.

GAS SAVING SPECIAL. 1962 Chevy II, 6 cylinder standard, excellent shape. Tested, near new tires. New paint, $650. After 12, 358-5735.

1969 CITROEN, ROYAL BLUE, Pallas, all the extras, excellent condition. Asking $2500 or nearest offer. 652-2376.

67 MUSTANG 289 AUTOMATIC drives well. $1795. STRAIT MOTORS LTD., 1513 Quadra at Pandora. 384-8191. D-3417.

1965 WHITE MUSTANG, 4 SPEED trans, new 4 barrel carb., new mags and tires, headers, excellent condition. 382-5525.

1971 TOYOTA COROLLA, CLEAN, well maintained, $1,200. Appointment to 477-0510, Sports Classic Cars, 2825 Bridge. Dl. No. 1236.

1974 MONTE CARLO, FULLY equipped, as new, $4,400. Appointment to 477-0510 Sports and Classic Cars, 2825 Bridge. Dl. No. 1236.

'64 CHEVY II, 4 DOOR SEDAN, 6 cylinder, standard shift, radio, '76 test. Exceptionally good. Economical second car. $695. 477-6838.

'65 DODGE POLARA, 440, WELL maintained, very clean and tested. $795 or offers. 384-4270 or 592-3459.

'69 MUSTANG FASTBACK, 4-speed, top condition. Wille Motors. 382-2313. D. L. 3411.

74 DATSUN B210, HATCH BACK; 63 Ford van, asking $4000 for both. 383-6062.

'67 PLYMOUTH, 225 AUTOMATIC, new paint, new tires, nice clean car. $700 or offers. 382-6660.

1970 CUDA 440, 4 SPEED, POWER steering, power brakes, $3,250 or best offer. Call 652-5753.

1961 VAUXHALL, 4 DOOR, ENgine overhauled, running gear, A-1, needs body work, $200. 383-9630.

1970 VOLKSWAGEN 1600, RADIO, gas heater, etc. Great shape, $1575. 384-7369.

1972 DODGE DART. EXCELLENT shape. Standard 6, 29,000 miles. 2 snow tires. 383-7686.

'67 CAMARO, 54,000 MILES, 327 engine, good shape. Offers. 3992 Bow.

1974 VW THING, 6,000 MILES. $3300; 1965 Mercedes Benz 220. Excellent condition 383-5975.

57 FORD RANCHERO, OFFERS. 384-2853.

1959 VAUXHALL, NEEDS WORK, reasonable offer. 598-4266.

1971 TOYOTA 1600, 4-DOOR, $1500. 477-3720.

65 PONTIAC CATALINA, V8. Good shape. $300. 382-9320.

150 CARS FOR SALE

YOUR CHOICE! NEW! NEW! 1975 MONARCH SEDAN $5160

STOCK 5-536, 5-538 includes 250 cu. in. 6 cylinder motor, vinyl bench seat, automatic transmission, power steering, radio, white wall radial tires.

YOUR CHOICE! NEW! NEW! 1975 MONARCH SEDAN $5346

STOCK 5-522 includes 302 cu. in. V-8, automatic transmission, power front disc brakes, radio, white wall radial tires.

YOUR CHOICE! NEW! NEW! 1975 COMET SEDAN $4711

STOCK 5-551, 5-550, 5-547 includes 250 cu. in., 6-cylinder automatic transmission, whitewall radia tires, power steering, rear window defogger, radio, body side muoldings, Deluxe wheel covers.

YOUR CHOICE! NEW! NEW! 1975 BOBCATS
3-DOOR RUNABOUT
$4054

STOCK 5-605, 5-604 includes automatic transmission, white walls, radio, body side mouldings.

YOUR CHOICE! NEW! NEW! 1975 BOBCATS
3 DOOR RUNABOUTS
$3878

STOCK 5-409, 5-506 includes white walls, 4-speed transmission, radio, body mouldings.

TRADES WELCOME
Terms with Ford motor credit

SUBURBAN MOTORS
N O R T H
ON DOUGLAS

WIDE OPEN
UNTIL 10 P.M.
WEEKDAYS
6 P.M. SATURDAY
3377 Douglas St. 386-6131

Dealer Lic. D. 2298

150 CARS FOR SALE

AMC

'AMC GOOD GUYS'
Bob Allison
Jim Bailey
Bob Michelin

GREAT SMALL CAR SELECTION!

72 Toyota Mk. II Wagon
73 Volks Super Beetle
73 Vega GT
74 Astre Wagon
72 Cortina, automatic
72 Cortina, Std.
68 Volkswagen Beetle
69 Volks Stn. Wagon
69 Mazda Coupe
73 Toyota Celica
73 Datsun 1200
73 Volks Beetle
71 Vega Hatchback
74 Datsun B210
70 Mazda 2 Dr.
72 Toyota Celica
71 Datsun 1200
69 Austin America
73 Vega H-Back

Gordie Strongman
Bill Harrison

'AMC GOOD GUYS'

REG MIDGLEY
MOTORS LTD.
736 Cloverdale
385-8756

Dealer Lic. D3785

Speedway
VOLKSWAGEN
PORSCHE • AUDI

You have someone like Speedway on your side for economy cars

LIKE

1975 VW RABBIT
1975 VW BEETLES
1974 VW CAMPERS
1975 AUDIS
1975 PORSCHES

ALSO

Large selection of 1974 Beetles, 1975 fuel injected Beetle demos., Porshce, Audis, etc.

USED

1974 Toyota P.U.
1973 VW Beetle
1973 VW Camper
1972 VW Window Van
1972 Olds Vista Cruiser SW
1971 Toyota 2 dr.
1971 VW station wagon
1970 VW station wagon
1969 VW Auto.
1968 Olds 4 dr. HT.
And many, many more used cars to choose from.
ALL TRADES WELCOME

Speedway Motors Ltd.
971 Yates at Vancouver
Dealer Licence Number D-3141

385-2415

1700 MILES
1975 Ford Granada sedan with bucket seats, automatic transmission, power steering, power brakes. For more information on this car contact Charlie Peterson at Empress Pontiac Buick Ltd. D.L. 3182. Bus., 382-7121; res., 592-0458.

1967 DODGE CORONET 500, 2-door hardtop, 318, power steering, automatic, radio, buckets, green with white interior. 2 sets snow tires, one studded on extra rims, tow bar, new exhaust system. Tested 'til June '76. One owner driver. Excellent mechanical condition. Have bought truck and camper. $1350. 598-4204.

BAD OR GOOD CREDIT
65 Ford HT. $225 down
6 Mo. Payments of $40; F.P. $465
PALM MOTORS LTD.
2936 Douglas D-1840

1974 VENTURA CUSTOM HATCHback, power steering, power brakes, 10,000 miles. $4500 or offers. Phone 478-7367 after 6 p.m.

1953 MORRIS MINOR WITH AUStin 1300 cc engine. Radio, seat belts, perfect condition. $500. 595-1352.

1973 PINTO STATION WAGON, 4 speed, deluxe interior, built-in factory stereo 8 track. 21,000 miles. $2,795. 477-9255.

MUST SELL: 1972 BMW BAvaria. Immaculate condition. One owner, low mileage. Phone 758-6433, Nanaimo, B.C.

68 PONTIAC TEMPEST, 2-DOOR hard top, new rims, F60 tires, air shocks, 67,000 miles, mechanically A-1 and clean. $1,950. 385-3060.

BEAUTIFUL ALL BLACK 1975 Valient Brougham. Plush red seats, perfect condition 2700 miles. $4950. 388-5802.

ART'S CAR SALES
See our selection, cars—trucks.
310 Bay St. D-3415 383-8302

1969 AUSTIN 1100, GOOD CONDItion, new clutch, $1000 or offer. 483 Strange. 386-0451.

'60 OLDSMOBILE, 98, SHAPE, fully powered. Phone after 6 p.m. 478-6159.

1969 SILVER GREY RIVIERA, lady driven, low mileage. $3,000. 592-3051.

1967 2A LAND-ROVER. GOOD condition. Call Nanaimo 753-5031 after 6:30 p.m.

1968 BUICK ELECTRA, 430 ENgine, $850, as is. 478-8408.

1974 VW THING WITH ACCESsories. $2,900. 595-0423, after 6.

'72 TOYOTA COROLLA 1600, radio, 37,000 miles, $1650. 652-2966.

150 CARS FOR SALE

THREE POINT MOTORS
Mercedes-Benz
DATSUN

FIVE BARGAINS

ONLY FIVE NEW 74 DATSUNS LEFT

SAVE AT LEAST $600 OVER THE 1975 PRICE!

SAVE AT LEAST $200 OVER THE 1974 PRICE!

COMPANY CAR SALE
PAY $1,000 LESS THAN THE PRICE OF A NEW 75 FOR LOW-MILEAGE '74s!

ECONOMY CARS

74 DATSUN 610 WAGON. Only 7,000 miles on this lovely unit. Automatic transmission, radio, tape deck $4,295

74 TOYOTA CORONA. Like new, metallic brown, four-door sedan, only 8,000 miles $3,995

73 DATSUN 610 WAGON. Very nice yellow unit with standard transmission and radio $3,395

72 TOYOTA CROWN. Beautifully kept, metallic blue four-door sedan with automatic transmission. Power steering, power brakes, AM-FM radio $2,995

71 MAVERICK. Only 30,000 miles on this gold two-door unit $1,995

70 VOLKSWAGEN. Nice dark green Beetle $1,895

69 VAUXHALL VIVA. Nice one! $1,095

68 VAUXHALL VIVA. Economical automatic! $1,395

66 CORTINA FOUR-DOOR. Automatic and radio $1,095

2620 GOVERNMENT AT HILLSIDE
385-6737
OPEN 'TIL 9 P.M.
Dealer Licence D1925

METRO
ALFA ROMEO
SUPER LOT
In Sidney

74 Dodge 100 with canopy, automatic, P.S., P.B.
74 Ford F250 Crew Cab, V-8, full power.
73 GMC ¾-ton, 4-wheel drive, automatic, full power.
72 Dodge Adventurer. V-8, auto., full power.
72 MGB Roadster
71 Plymouth Sports Fury wagon
70 MGB Roadster
68 4-ton, 4-speed, furniture van.
68 IHC 6 cyl., 4 spd., P.SD.
74 Gremlin "X", V-8, auto., Levi interior
74 Pinto S.W. Auto., Radio, Roof Racks
73 Corolla 2 Dr. Auto
73 Comet 4-door, V-8, auto., full power, 12,000 miles.
73 Vega G.T. 4-speed.
70 Ford LTD 4-door, V-8, auto., full power
69 Pontiac 2 plus 2, V-8, auto, full power.
68 Malibu V-8, auto, full power.

656-4311 656-2821
Metrocan Holdings Ltd.,
Beacon Ave., Sidney, B.C.
Dealer Licence No. D3687

2 VW BEETLES. 1971 SUPER Beetle, ET mags, radials, radio, gas heater, deluxe interior, guaranteed new motor, excellent condition. 1965 Beetle, radio, gas heater, good transportaaion. Call 383-5598 for further information. Private.

1969 FORD FALCON, 6 CYLINder, automatic. 69,000 miles. Very good condition. 748-1352.

1957 PORSCHE 356A. BASICALLY sound, but needs work. 748-8216 Duncan.

1960 PONTIAC, EXCELLENT condition, body and engine. 598-1677.

1965 AUSTIN CAMBRIDGE, EXcellent running condition, phone between 4 and 5, 595-7709.

STOCK CAR FOR SALE ALSO 1963 Rambler station wagon. 478-9696.

61 CHEV EXCELLENT CONDItion. Asking $650 or best offer. 388-5987 or 479-1298.

'61 PONTIAC, NEW CLUTCH, tune-up, good tires, tested. $200. 388-5742.

1974 ASTRA STATION WAGON, 21,000 miles, good condition. Asking $2,600. 478-5361.

1969 CHEV 4 DOOR. TESTED. 327, 2 B1, automatic, radio, $995 offers. 652-3705.

1972 MGB, 19,000 MILES, IN EXcellent condition, with overdrive. 386-9730.

68 MUSTANG 289, AUTO., PS, 386-2940 or 385-5354.

1972 CAPRI 2000, 4 SPEED, LOW mileage, 384-6609.

71 FORD GALAXIE, $2500, 382-0680.

150 CARS FOR SALE

DePAPE
xxxxxxxxxxxxxxxxxxxxxxx
Victoria's ONLY
INDOOR CAR LOT
xxxxxxxxxxxxxxxxxxxxxxx

75 CORVETTE
350 V-8, auto, power steering, power brakes, power windows, tilt and telescopic wheel, AM-FM radio, leather, beautiful.

72 PONTIAC GTO
Vinyl top, bucket seats, consol auto., P.S., P.B., power windows, power seats, 400 motor. Comfort, performance plus good looks. Test drive this one today.

71 CADILLAC COUPE DE VILLE
Vinyl top, P.S., P.B., P. windows, 6 way power seats. Factory comfort control air conditioning. AM-FM stereo radio. A really well maintained luxury automobile.

71 DATSUN 240Z
Automatic transmission, air conditioning, tape deck, auto select radio, mag wheels and very low mileage. Hurry for this exceptional automobile.

'70 CAMARO
Console Automatic. P.S., P.B., 307 V-8, raised letter tire. Really clean.

'70 DODGE DART
Automatic, P.S., P.B., 318 motor, new paint and mag wheels with raised letter tires, makes this an exceptionally beautiful automobile.

69 Mercedes 280 SL
Hard top and convertible top, auto., P.S., P.B., quality, luxury and economy all in one package. A rare find. Be quick for this one.

66 MUSTANG
"CONVERTIBLE" P.S. P.B. Power Top, Automatic Transmission. SUN'S OUT SO HURRY FOR THIS ONE.

Sports Cars
'75 Triumph TR6
'73 Triumph TR6
73 MG Midget
72 MGB O'drive
'72 Triumph GT6

PLUS
MANY MORE
To Choose From

9 a.m. to 6 P.M.
xxxxxxxxxxxxxxxxxxxxxxx

DePAPE MOTORS LTD.
760 JOHNSON ST.
384-8035 Dlr. D-1792

SHELBOURNE AUTOMART LTD.
1640 CEDAR HILL X RD.
477-9166

Economy Plus

74 HORNET SPORTABOUT 4-dr. Wgn. 6-cyl. std. One owner. 10,000 miles $3795
73 MAZDA RX 3, std. One owner. 13,000 miles, radial tires $2795
69 MUSTANG 351, V-8, A.T. P.S., P.B. Tape deck, well maintained and sporty. $2595
73 DODGE COLT Std. 2-dr. One owner, 13,000 miles, tape deck $2295
67 DODGE MONACO 2-dr. Ht. Fully equipped, bucket seats. Premium. $1495
67 FORD FALCON 4-dr. Wgn. 6-cyl. std. New sticker. Clean $850
74 FORD F-250, 360 V-8, A.T., P.S., P.B., Radio, canopy, clean, low mileage. $5295
72 FORD BRONCO 4x4 6-cyl std. Radio, Warn hubs, clean $3995
69 FORD ½-TON 6-cyl. std. Good mechanically needs some body work $1395

MORE TO CHOOSE FROM
TRADES ACCEPTED
MAKE US AN OFFER
WE CAN'T REFUSE.
D-4250

Wille Motors

75 GMC Vandura camperized $8950
74 VENTURA 6,000 miles $3895
74 DODGE 4x4 $5695
74 DART 4-dr. auto $3595
73 CAPRI 4-speed, V-6 $3295
73 SATELLITE Custom S.W. $3895
71 DATSUN 510 4-speed $1995
70 CHRYSLER Town Country $3295
70 MAVERICK automatic $1995
70 TOYOTA Land cruiser $3595
70 SUNBEAM auto. $ 995
69 AUSTIN 1800 auto. $1495
69 AMBASSADOR 4-dr. air $1995
65 VALIANT SIGNET $1395
64 CHEV P.U. $ 595

WILLE MOTORS LTD.
Dlr. D-7366
3240 Douglas at Cloverdale 382-2313

70 DODGE CHARGER HARDTOP, V-8, auto., P.S., P.B., finished in rally red with white vinyl top. This locally owned automobile is in premium condition, and only $2895. B. Madsen Motors Ltd., 478-5011, 2691 Sooke Rd, D.L. 1668.

WE FINANCE ANYONE
69 Ford HT. $550 Down
16 Mo. Payments of $50; F.P. $1350
PALM MOTORS LTD
2936 Douglas D-1840

70 MAZDA 1500 WAGON, BEIGE exterior, black vinyl interior, 4-speed trans., radio. $1595. B. Madsen Motors Ltd., 478-5011, 2691 Sooke Rd. D.L. 1668.

GOOD BUY. 72 MONTE CARLO. 34,800 miles, power steering, power brakes, air conditioner, rear window defogger. Radio, good tires, good motor, good trans. $3,400 or best offer. 386-7166 after 5.

'72 DODGE DEMON, 340, V-8, AUtomatic, power brakes and power steering, good condition. Must sell. Offers. Call William between 9 a.m. to 1 p.m. 592-3574.

1974 RED CELICA, AUTOMATIC transmission, AM-FM radio, summer and winter studded tires. Roof rack. 34 mpg. 6,900 miles. Still under warranty. 385-8845.

SPECIAL
'74 Volkswagen, 13,000 miles, $2,595. D.L. 3156, Georgia Pacific B.M.W. 386-7508.

'68 CHARGER, 440 MAGNUM, 4 new tires and chrome rims, $2,700 or offers. 656-2614.

'68 JAVELIN, 6 AUTOMATIC, very economical, $1,000. 652-3483 after 5.

1974 PONTIAC GRAND PRIX, loaded, $5500. Call Rick at 478-9581 or 595-5074.

1972 MUSTANG COUPE 302, power steering, power brakes, $3,400 or offer. 478-9691.

1968 VAUXHALL 38,000 MILES, Excellent cheap transportation. 384-1607.

1969 GTO CONVERTIBLE, 400-h.p., good condition, $2695 or best offer. 479-1117 after 6 p.m.

58 VW VAN, AND 62 CHEV SW, 386-0818.

1970 MAVERICK, 45,000 MILES, $1750, 478-3458.

LADIES CAR, 1969 TOYOTA, AUtomatic trans. $995. 383-6875.

150 CARS FOR SALE

peter pollen ford
FORD

7-DAY MONEY BACK GUARANTEE

SEE OUR SELECTION OF QUALITY USED CARS

PETER POLLEN FORD SALES LTD.
VICTORIA, B.C.
1060 Yates 384-1144

Dealer Licence Number: 3073

S&H
TOYOTA

QUALITY

1975 Pontiac Astra S.W. Auto. Only 4000 miles $4295
1974 Datsun 610 SW, At. $4795
1974 Datsun 710, 2-Dr. H.T. $3495
973 Fiat 128A, 4-Dr. $2395
1973 Toyota Celica ST. At. $3695
1971 Pinto with radio $1585
1971 Toyota Hilux P.U. $1795
1970 VW Bug $1695
1969 Toyota Crown A-1 condition $1595
1969 Olds 88 Custom, 2-Dr., H.T. $1895
1969 Sunbeam Alpine At. $1695
1968 Triumph Spitfire $1895
1968 Chevelle SW $1895
1968 Cortina GT $1295
1968 Paracuda Sport $2295
1967 VW Bug $1095
1966 Acadian $ 795

SAUNDERS & HITCHMAN
Sales & Service Ltd.
2040 Cadboro Bay Road
At Fort and Foul Bay
Dealer Lic. D-1460
592-2471

956 CHEV 2 DOOR POST, brand new 283, 4 speed, mags, accell. Cyclone etc. Needs very minor work but must be seen. Offers. 656-4707.

68 ROADRUNNER 383 MAGNUM automatic 8 track, chromies, power steering and brakes, cam and positraction, immaculate. $2,400.00 or offers 479-8181. Kev.

CADILLAC 1969
Immaculate, a-c. and all options, a real beauty, $3900, phone 386-3491. Mon. 8 a.m.-4:30 p.m.

1973 PLYMOUTH CRICKET, 2-door, coupe, under 10,000 miles, one owner, excellent condition with winter tires. 592-6160.

NEW
1975 Grand Torino wagon, has 3800 miles, must sell. Phone days, 383-1661, evens 656-6377.

'74 TOYOTA 1600 COUPE, IMmaculate, 16,000 miles, $2,995. Georgia Pacific B.M.W. D.L. 3156. 386-7508.

1968 ROVER 200 TC. IMMACUlate $1,750. Appointment to see. 477-0510. Sports and Classic Cars, 2825 Bridge. D-1236.

CLASSIC CAR
51 Meteor convertible, Victoria original — black — radio. Not many like this one. 595-1206.

HAPPINESS IS A 1967 CANSO, 2-door hardtop, V8 283 automatic, buckets, radio, 64,400 miles, good condition. $2100. Joan 382-6089.

'56 METEOR WAGON, 6 STANdard, tested, good transportation, $100. 386-3693 after 5.

GAS SAVER — 1970 EPIC. LOW Mileage. Excellent condition. 477-3181.

74 DATSUN 710, IMMACULATE condition, 12,000 miles. Phone 743-2210.

67 COUGAR, 289, AUTOMATIC, power steering radio and radial tires, $1,695. 388-9539.

'68 CHEVELLE, NO MOTOR OR Trans. New tires, immaculate interior. 477-0437 between 5-7 p.m.

1965 BUICK SKYLARK, V-8, Auto., tinted glass, good condition, $650. 477-5296.

'74 FORD, LTD, 9 PASS. SQUIRE Wagon. 7500 miles, $6,500 or offers. 477-1980.

973 TOYOTA CORONA DELUXE, 4 door sedan, 13,000 miles, lady driven. $2900, 598-8636.

1963 BUICK LE SABRE STATIONwagon, no reasonable offer refused. 656-4436 after 6.

1969 GTO 400, V-8, AUTOMATIC, runs good but in trouble. $1,500. 382-1255.

'67 T-BIRD, GOOD MOTOR, BODY and tires. Power accessories. $2500 or best offer. 382-5753.

1971 AUSTIN AMERICA, EXcellent condition. 598-4385.

1965 VAUXHALL, NEEDS MOTOR work, offers. 477-9282.

'66 FURY 11, V-8 4 DOOR, $750 or best offer. 652-2929.

69 SUNBEAM IMP. 40 MILES gallon, $650, 383-1215.

'71 VW WESTFALIA CAMperized. Best offer 479-5862.

150 CARS FOR SALE

1941 PONTIAC COUPE, EXcellent condition throughout, 90 per cent original. Call to view after 6:30 p.m., 384-0616.

1973 TOYOTA MARK II WAGON, excellent condition, electric ignition, 8 track AM-FM, reasonable price, 388-1495 or 478-8610 after 6.

'71 MUSTANG, V-8, AUTOMATIC, power steering, power brakes, low mileage, as new condition $3,495. 386-0918.

58 DODGE 2-DOOR HARDTOP, excellent condition, second owner, less than 5000 miles per year. 656-3125.

1965 VOLKSWAGEN SQUAREback, 2300 miles since rebuilt. New clutch. Must sell. Best offer. 592-3382.

'66 MUSTANG FASTBACK 2 PLUS 2. 289 4-speed. Interior excellent, new paint job. First reasonable offer. After 12, 388-5735.

MOVING: 1971 DATSUN, 4 DR. good condition, offers to $1900. 1973 Hornet 2 dr, only 8,000 miles. Sacrifice $2,100. Phone 748-2983.

1971 BUICK ESTATE WAGON (9 passenger). Air, power steering, power brakes, radials, trailer hitch. $3300. Phone 383-1504.

MUST SELL, SACRIFICE 73 Mustang Grande, excellent, mags, extras, 30,000 miles, best offer, 477-8132.

1965 PONTIAC PARISIENNE, super sport, convertible, power steering, power brakes $600 or best offer, 382-5401.

1974 GRAN TORINO WAGON, mint condition, under 9000 miles, P.S., P.B., automatic, $4395. One owner. 656-4206.

1958 Silver Hawk
Mint condition. 384-8983.

67 COUGAR, VINYL ROOF, AUtomatic V-8 289, low mileage, good condition, phone after 5, 477-3996.

1956 CHEV BELAIR, 4-DOOR sedan, 265 V-8, automatic, 64,000 original miles, $600. 386-6529.

1966 PONTIAC, 4 DOOR, POWER steering, automatic, 8 track, many new parts. $350 or offers. 383-7279.

1971 TORINO BROUGHAM, EXcellent condition, must sell, $2,600. 383-9694 or 477-2156.

1970 OLDSMOBILE VISTA CRUISer, good condition, asking $2995, 598-4271.

68 PARISIENNE, 2 DOOR HARD top, V-8, 327, 3 speed automatic. Extras. Clean shape. 652-5798.

1967 PLYMOUTH, SLANT 6, tested, radio, tape deck. $200 or offers. 477-9643.

1970 AUSTIN 1800, AUTOMATIC, radio. best offer over $1800. 598-5697.

MUST SELL MG MIDGET 1974. Excellent condition. Phone 112-749-6020.

1971 EL CAMINO GEM TOP, TOP shape, $2995 offers. 656-6602 after 4

1972 CELICA, LADY DRIVEN, must sell, $2475, offers. 656-6602 after 4.

'70 VW WAGON, AM-FM, AIR, excellent condition, 383-1481, after 5 p.m.

68 ENVOY EPIC. GOOD CONDItion. $400 or offers. 383-6283.

1969 DATSUN, 510 STATION wagon, just sips gas. $900. 598-4367.

1973 VEGA, ONE OWNER, LOW mileage. Offers. Phone 385-5082.

67 COUGAR XR7, V-8 AT. PS. PB tested. 384-2324 after 6.

MUST SELL, 66 MERCURY Parklane, $400. 10-39 Ontario St.

69 BUG, GREAT SHAPE, OFfers. 383-4240.

75 TRANAM. WILL ACCEPT trade, 1348 Finlayson.

151 SPORT, IMPORT CARS

73 DATSUN 240Z. Beautiful one-owner unit, complete service record — you won't find a better Z for $5,393! See it at Three Point Motors Ltd., 2620 Government St., 385-6737 (Dlr. Lic. D-6415).

1964 TRIUMPH TR 4, IN EXcellent condition, with soft top, tonneau cover, radio, new interior, and much more, $1950 or best offer, days, 598-5515, evenings and Sundays, 477-2894.

1970 FIAT SPYDER 124, RADIO, mag wheels, recent transmission overhaul, body and mechanically very good, requires small odd jobs and new top. $1900 very firm. 652-3648.

1965 AUSTIN HEALEY SPRITE. View at 333 Niagara ST. 11 a.m.-2 p.m. only. Tested to May 1976. Recent valve job. Hardtop, softop, tonneau, good tires. $750.

'68 TRIUMPH SPITFIRE MARK III, excellent condition. Up to 35 m.p.g. New trans., clutch, battery, etc. Offers. 382-9082.

1966 MGB, GOOD CONDITION throughout, tape deck, FM-AM radio, 1968 motor and trans., soft top, $1600. 652-2234.

MERCEDES 250 SE SEDAN, silver, black interior, sliding roof, 4 speed, floor shift. Show condition. Duncan 746-4260.

UNIQUE
1965 Porsche 356 SC, black lacquer with red leather, low mileage. As new. $7,000. 314 Vincent, 386-1584.

DESPERATE — MUST SELL 72 TR6. Excellent condition. Accept first cash offer that is not totally unreasonable. 385-1267.

Immediate sale required — on gas saving VW Beetle. Excellent condition. $1800. Phone weekends 592-7327.

1969 MGB, GOOD SHAPE, BRAND new Michelins, wire wheels, $2200. Also hardtop for MGB, $300, 595-4581.

1969 MERCEDES BENZ, 250, perfect condition. Immaculately maintained, with many extras. $5500. Call 598-3729.

1960 TR 3, ¾ RACE CAM, OVERdrive, 4.1 rear end. Bosch, Cibie, stebro. $2200. 598-8490.

1974 MGB CONVERTIBLE, 7,000 miles, radio. Immaculate condition. 656-2983.

73 DATSUN 240Z, 1 OWNER, EXcellent condition, automatic transmission, $5095. 382-2211.

1972 MGB, RADIO, TAPE DECK, radials, $2995, phone 384-0454 after 5.

MOVING OUT — 1970 FIAT 850 Spider convertible, good condition, $950 or reasonable offer. 386-2562.

1970 4.2 JAGUAR XKE, 1500 miles, mechanically excellent. 477-6257.

1969 TRIUMPH SPITFIRE, GOOD condition, radio, radials. $1200. 748-8358, Duncan.

'66 TR4A, IRS, EXCELLENT condition, rebuilt engine, new roof and paint. $2000. 385-5850.

CLASSIC JAGUARS, 1951 MARK V sedan, 1954 XK120 roadster. Both restored. 748-8737.

1971 FIAT, 850, SPORT SPIDER, convertible, must sell. Call at 5 p.m. 388-7116 or 382-3093.

FOR SALE. 1970 GREEN CORvette 454, 4 speed. Immaculate condition, 478-6044.

'72 DATSUN 240Z SPORTS, 26,000 miles, excellent shape, standard shift, one owner, 595-8147.

JAGUAR
1962 3.8 Mk. 11 automatic. Must sell. $1,275 or best offer. 385-7687.

'67 SPRITE, NEW MOTOR WITH extras, new radials and top, $1,000. 478-1951.

TRIUMPH SPITFIRE 67.
388-7249.

154 TRUCKS and BUSES

VERY SHARP
967 Mercury ½-ton short box, rear step bumper, radio, tested, 6 standard, new paint, new tonneau cover, over $500 worth of tires and wheels. Best offer around $1,600. 383-9496. (Must be seen)

1974 TOYOTA HILUX, LONG box, automatic, radio, immaculate. $3400. Offers or 1973 Mazda pickup AM-FM. perfect condition. $2595. 386-0289.

1969 FARGO ½, AUTO., PS, radio, good condition, with camper. Sleeps four, three way lights, real bargain, $2595 complete. Call 658-5685.

1963 GMC MILK TRUCK, CONverted to motor home, stove, stove, fridge, bed, mechanically sound, offers. 595-1460.

1950 ½-TON MERC, $200. 1950 1 ton Dodge, baby duals, $300 or offers. 1946 ½-ton Merc body, excellent condition, $75. 478-6156.

1965 DODGE 100, 4X4, 12"X16½" wide tires, canopy. Phone 598-3437 1044 Oliver.

66 DODGE VAN, $1200 OR WILL trade for camper. 384-5164.

154 TRUCKS and BUSES

ENSIGN
Dodge TRUCKS
AND RECREATION VEHICLE CENTRE

QUALITY USED TRUCKS

74 FORD Explorer, ½-ton Pick-up, V-8, Automatic, Radio, Power Steering.

74 DODGE 10-ft. Kary Van V-8, Automatic, Radio, Power steering, power brakes, Double swing doors.

74 DODGE D100, ½-ton Pickup, Slant 6, 3 speed Transmission

74 VOLKSWAGEN Westfalia, Camper, Ready to Travel.

74 DODGE D-200 ¾ ton pickup. V-8, automatic, power steering and brakes.

71 TOYOTA Pickup. Canopy, 4 cylinder, 4 speed.

69 FORD Club Wagon, 8 Passenger seating, V-8, Automatic, Radio.

69 GMC ¾-ton, pickup. V-8, 4-speed, positraction

67 GMC 1 Ton, Flatdeck, Baby duals, Big six, 4 speed transmission.

66 Chev. Cab-Over 18 ft. Furniture Body, V-8, 4-speed.

Your choice of over 30 Heavy Duty Dodge Trucks to choose from for IMMEDIATE delivery.

A good selection of medium-duty Dodge trucks for IMMEDIATE DELIVERY ALSO

SEE THE TRUCK SPECIALISTS AT
ENSIGN
DODGE TRUCK CENTRE
QUADRA at CALEDONIA
386-2411
Ask for Truck Sales
Dealer licence number D-3672

Good Used Trucks

73 SCOUT Stn. Wgn. V-8, auto., radio $4795
72 SCOUT Stn. Wgn. V-8, auto., P.S., winch $4495
72 FARGO ¾-Ton Pickup, V-8, auto., P.S. $3295
71 IHC 4x4 Pickup, V-8, auto., P.S., winch $3495
69 TRAVELALL Stn. Wgn. V-8, 4-speed $2395
69 FORD Pickup, 360, auto. $2095
69 IHC Panel, V-8, auto. $1995
68 IHC Panel, 6 cyl. 4 hp. $1395
67 DODGE Pickup, 6 cyl. A.T., canopy $1595

LEN BARKLEY INTERNATIONAL
517 HERALD ST. 388-5508
D-3175

'73 G.M.C. HALF-TON PICKUP V-8, automatic, power steering, power brakes, excellent condition 27,000 miles. Asking $3700. Call days 385-0713, evenings 656-5328.

73 GMC SUBURBAN, POWER disc brakes, power steering, automatic. 454 cu. in. Excellent shape. 35,000 miles. Factory trailer pulling package. $5,700. 478-2583.

1973 SIERRA GRANDE, GMC, ¾ ton, 454 engine, PS, PB 16,000 miles, $4800 or reasonable offed. 652-3306.

1966 GMC ½-TON PANEL, V8 Oldsmobile motor, rebuilt automatic transmission, nearly new tires, side mufflers. Best offer 384-9065.

66 CHEV PANEL, CUSTOMIZED paint and interior, new tires on chromies, many extras, $1695. 748-8737.

BRAND NEW DATSUN ½-TON pickup, fully equipped.
McCALLUM MOTORS LTD.
1101 Yates D66227 382-6122

'62 CHEV PANEL TRUCK, PANelled and carpeted. Runs perfect. New brakes. $450. 382-3355, 642-3545 after 6 p.m.

1974 FORD ECONOLINE 300, AUtomatic transmission, power steering, power brakes, radio. Phone 598-2111, evenings 598-4735.

65 FORD PICKUP, 352, V-8, longbox, heavy duty suspension, new rubber, brakes shocks, exhaust, etc. $1,600. Call 642-3334.

MUST SELL 1970 CHEV ½-TON, V-8, 4-speed, good reliable truck. First reasonable offer takes. Ph. 246-3888.

72 TOYOTA PICKUP, 38,000 miles, radio, excellent condition, offers, 642-5397.

'70 DATSUN 1600 AND CAMPER, $2,100 or best offer. After 5:30 p.m., 385-5301.

1974 SUPER CUSTOM 1500, power steering, power brakes, 350 V-8, heavy duty. 479-7652.

'72 FORD ½-TON, NEW TIRES, new clutch. $2,495 or offers. 384-9972 after 5.

1969 ½-TON CHEVROLET truck, V-8, auto, big box. $1595. 477-8035.

1973 MAZDA, 1800 PICKUP, radio, heavy duty bumper, excellent condition, offers. 598-3258.

1970 FORD ¾-TON 17,000 MILES, Loaded $4595. S.J. PEDEN LTD. 2855 Quesnel, 386-3464. D-1040.

DODGE TRUCK AND CAMPER unit. Excellent condition. Must be seen. $2900. 598-5741.

1966 DUMP FORD, SINGLE axle, diesel, tested, A-1, aluminum box, $5,000. Accept trade. 383-9630.

1968 10 YARD INTERNATIONAL Tandem with H Plate. 592-3052 after 7 p.m.

1968 MERCURY ½-TON PICKUP, 360 4 speed, radio, $1750, 656-1033.

'71 GMC PICK-UP, WITH CANopy. 53,000 miles. $2,700. 382-7568.

67 FORD ½ TON F100, ENGINE rebuilt, $1195. Offers. 652-3705.

'51 FORD PICK UP, BEST offer. 383-5909.

154 TRUCKS and BUSES

AMC

VICTORIA'S NEW 4 WHEEL DRIVE CENTRE

NOW OPEN!

REG MIDGLEY'S

JEEP CITY

GRAND OPENING SPECIALS!

$500 Discount on 3 ONLY JEEP Pickups!

USED

69 Ford 4x4 with winch
70 International pickup
71 Toyota 4x4
74 Jeep CJ5, 4x4
19' Citation motorhome (new).
75 Funcraft, under 2,000 miles!
73 Blazer, 4x4. Loaded.

JEEP CITY

3342 Oak St.
(Near Town and Country Shopping Centre)
386-7571 Dlr. Lic. D4530

USED TRUCK SALE

1970 CHEV Suburban, 4-wheel drive, 29,000 mi., 350 V-8, 4 spd., power brakes, equalizer hitch, trailer wiring, exceptional condition $4295

1969 DODGE ¾-ton custom pickup, 3 gas tanks, economical 318 V-8, automatic, radio, trailer towing wiring and brake control, transmission cooler, H.D. step bumper, clean $2595

1970 GMC ¾-ton pickup, custom 307, V-8, automatic, step bumper $2650

1973 GMC ¾-ton crew cab Sierra Grande 350, V-8, P.S., P.B., automatic sliding rear window, dual batteries, air cond., radio, locking rear end, tilt steering wheel, 8200 GV, camper special, 8-track tape deck, aux. gas tank, equalizing trailer hitch $6500

1969 CHEV step van mini-home. Refrigerator, toilet, stove, oven, sleeps 2, aux. battery, bucket seats, custom wide tires and wheels, radio, economical 6 with 3-speed $4995

VICTORIA R.V. CENTRE
(Purvis Flack)
1080 Goldstream Ave., Victoria
478-8377
Dealer No. 26205

TRUCKS

72 DATSUN and canopy, 28,000 miles. Really clean. $2845

73 CHEYENNE heavy duby ½-ton. Many extras. 11,000 miles. $3995

BOB'S MOBILE HOMES
25 Crease D.L. 1911 386-3623

1956 FORD PICKUP COMPLETELY customized interior, 73 LTD seats, 73 350 Buick engine and automatic transmission, mags, tape deck, tarp, needs work, $1400 firm. 382-8443.

FORD STEP VAN, 6 CYLINDER, 4 speed transmission, camperized, propane stove, stereo, 120 gallon ... tanks. Very good condition. $1,600 or offers. 592-1980 or ...

INTERNATIONAL BREAD VAN completely camperized — louvered windows, new tires and ignition system. Must see. Best offer takes. After 6 p.m. 478-8781, 477-2311.

QUICK SALE
1972 Datsun pickup, $1665. B. Madsen Motors Ltd., 478-5011, 2691 Sooke Rd. D.L. 1668.

OWNER OPERATED 1972 INTERnational Tandem 12 yard dump F1850 diesel. Phone 746-4861 after 6 p.m.

"TRUCK CANOPIES"
COASTLINE TRAILER CENTRE (1971) Ltd. 1915 Quadra St. DLD-8573 388-6021

'71 FORD ½-TON PICKUP, 8' box, custom cab, 43,000 miles. $2100 firm. After 5, 479-5760 or 479-2803.

63 FORD ½-TON REBUILT ENgine, transmission, and rearend, gas saver, $850 or closest offer, 384-8391.

'57 FORD STEP-SIDE, ¾-TON, 4 speed transmission, 6,000 miles on rebuilt 6. Rebuilt rear end. Two new snow tires. $600. 478-2684.

HUNTERS RIG, '68 BRONCO, just rebuilt 289, steering box and brakes. Needs body work. Best offer takes. 656-4916.

1964 INTERNATIONAL TRAVEL, ¾-ton, 17" wheels, runs perfect. Asking $690. 203 Quincy, 479-3670.

'62 MERCURY ½-TON PICKUP, 8' box, plywood canopy. Best offer takes. 656-4916.

1964 GMC VAN, FULLY CAMperized. Must be seen to be appreciated. Offers. 385-2769 or 479-5328.

1971 HALF-TON FORD TRUCK, excellent condition. Must be seen. $2,395 firm. 642-5034.

MUST SELL 66 CHEV ½ TON with canopy. Offers. 386-9213 or 384-1590.

971 TRIUMPH GT 6 PLUS, $1950. 384-7743.

961 HEALEY, 3000, REBUILT everything, $1795 offers. 386-0289.

154 TRUCKS and BUSES

GARDEN CITY

AUTO SALES LTD.

"TRUCKS"

75 FORD F250 4 Sp. P.S., P.B.
75 FORD E250 Van
75 CHEV Leisure Van
75 FORD XLT Ranger ¾
74 GMC Sprint Loaded
74 GMC Sierra Grande Air
73 WESTFALIA Camper
71 GMC ¾ Ton 4-speed
69 GMC Van V-8 Auto.

Garden City Auto
2978 Douglas
382-9111
D-3790

1968 WAGONEER, V-8 AUTO. 4x4; 1973 CHEV ¾-ton, V-8, 4-speed 4x4; 19/4 JEEP ½-ton, V-8 auto. 4x4; Race car trailer kits "U" build.

VICTORIA JEEP 387-6511
597 Hillside at Rock Bay D-2295

1965 FORD 1 TON, FLATDECK, good condition, good tires, new deck, motor good condition, $1300. Days 658-5122, evening 598-2276.

1964 MERC ½-TON VAN, 6 STANdard, 2,000 miles on rebuilt motor, just tested, body in good shape. Best offer takes, 598-1052.

MUST SELL 1974 TOYOTA LONG box, custom canopy, 11,000 miles, mint condition, $3675 or best offer, 598-4824, or 595-6714.

1970 INTERNATIONAL TRAVElall, 304, V8, 4 speed, positrac, immaculate, 25,000 miles. $4,000. 385-6142.

1970 FORD ½-TON, V-8 AUTOmatic with canopy, 63,000 miles, $2,400 but will trade for import pickup. 595-1853.

'54 MACK LOGGING TRUCK FOR sale, 220 Cummins motor, $1500 cash, 1956 International Tandem, good rubber, $600, 642-5483.

'71 FORD EXPLORER ¾ TON and extras with 8' camper, sleeps 4, fridge, stove and jacks. Asking $5200. 383-1828.

'71 FORD XLT RANGER, EXcellent condition. Bucket seats, 58,000 miles. 360 automatic. 477-2102.

1948 1 TON GMC TRUCK, GOOD condition, motor needs work, $125. 652-1426.

'71 CHEV, SHORT BOX, 6 CYLINder with canopy, excellent condition. 656-1807 anytime.

67 CHEVY VAN, MUST SELL, best offer. 385-3940.

71 FORD HALF TON, 4X4, BEtween 5-7. 598-6280.

CUSTOMIZED VAN INTERIORS. 382-7878 evenings.

1969 ½-TON DODGE, HEAVY duty, asking $1700, 385-1555.

1960 INTERNATIONAL ½-TON, good condition, $600. 652-2794.

RALLY STX VAN $4200 OR offers, 642-3753 after 5.

1950 FORD PICKUP, $450; 1959 Fargo pickup, $550; 478-3682.

971 DATSUN PICKUP, CANOPY, premium condition, $1850. 382-2676.

'62 CORVETTE, EXCELLENT shape, offers. 656-3542.

1970 MG MIDGET, GOOD CONDItion. $1800 or offers. 384-5739.

MERCEDES BENZ, 180 FOR sale or parts. 592-7232.

74 124 SPORTS COUPE, 9000 miles, $5000 firm. 477-2563.

P1800, IMMACULATE. BEST offers. 384-0845.

1964 GMC 1-TON PANEL $450. 478-6217.

158 TIRES

MICHELIN TIRES

Now Available For Your
—PICK-UP TRUCKS
—MOTOR HOMES
—R.V. VEHICLES

Now you can enjoy STEEL-BELTED RADIALS on your unit— RIDE ON THE BEST!

D & D TIRE
1620 Blanshard St.
382-7283

TWO BELTED SUMMER H78 X 14, one rim $45. 479-1951.

TWO 155 SR 15 VW RADIALS, two nylon 560-15. 385-5858, 479-2109.

160 PARTS, ACCESSORIES

CAR STEREO

AM-FM radio with cassette or 8-track. Expert Installation.
B.C. SOUND and RADIO SERVICE
931 FORT 383-4731

PORTHOLD VAN WINDOWS
9" Round — $29.95 ea.
14" Round — $31.95 ea.
12"x18" Oval — $39.95 ea.
11" Slant — $27.95 ea.
LOGAN'S RV SERVICE CENTRE
650 Burnside Rd. E. Near Douglas
Call 384-0213 Anytime

BLACKY'S AUTO WRECKING
3 miles south of Duncan. VW parts. Most American cars. 748-8421.

SOLID STEEL ROOF RACK TO fit 8 passenger type van, includes three fitted cedar chests. Holds firmly to roof with clamps and locks. Asking $300. Phone 598-8108 mornings.

PARKDALE MOTORS
FIAT Parts — Accessories and Service
386-2277
FIAT — SAAB

WANTED 327, IN GOOD RUNning condition in trade for 56 Ford 2-door wagon, 292, 4-barrel duals, motor runs but car needs a lot of work and time and trans. 385-0046 between 5:30-6 p.m.

RELIABLE 125 H.P. VOLKSwagen engine, many extras, $775; Austin, 1958, 6 cylinder, motor and tires good, needs trans. Offers. 383-6281.

RADIATOR REPAIRS, FAST TOP quality repairs at Maurice's Auto Body, 427 Beta St., phone 384-3121. Located behind the Burnside Pay and Save Gas station.

CORD'S PISTON RINGS
2925 Bridge St. 383-0011
Rebuilding your engine? See us for your parts and machining needs.

160 PARTS, ACCESORIES

MUST SELL, 383 COMPLETE with 4 barrel, headers, torque plate, automatic transmission. 478-7721.

WANTED: PARTS FROM 1961-63 Buick Special or Oldsmobile F85. V6-V8. Standard transmission. 478-4861.

'61 CHEVY FOR PARTS. LOW mileage on motor and transmission. 479-6955 after 6 p.m. except Sunday.

A SET OF FOUR CHEVY 4" MAG rims, $100. One Corvair turbo charged engine, 150 h.p., $100. Good for dune buggy. 382-2731.

WANTED; CORVAIR BODY, 65 or later, drive train not needed, Monza preferred. 478-2905. Saturday, Sunday, or after 6.

260 AND 283 CHEV ENGINES. Reasonable. Excellent condition. 382-0420.

COMPLETE VEGA GT MOTOR and Trans., 2300 miles on motor. 385-4290.

61 FORD RANCH WAGON. $50 OR closest. Complete with radio. 478-7618.

283 WITH POWER GLIDE trans. good condition, offers. 656-5494.

WANTED SPLINE HUB EXTENsions, whole set to fit GR-3, wire rims. Phone after 6. 477-6317.

FOR SALE PARTS FROM 1960 Vauxhall Envoy including body parts and wheels. 478-4909.

60 MERCEDES 180, PARTS. 9-passenger VW bus seats, 595-5340, 4 to 7 p.m.

1965 VAUXHALL VIVA PARTS, rebuilt engine etc. 2 winter tires on rims. 600-12. 652-3705.

64 PARISIENNE, NO ENGINE, swap for Volkswagen engine, 642-5384.

MAZDA ROTARY ENGINE R-100. 10,000 miles. Best cash offer. 595-0423, after 6.

REGROUND 2.02 HEADS. WANTed: exhaust manifolds for LTI 350. 478-3491.

FREE 62 CHEV, CAN BE USED for parts. 477-0567.

1970—350 COMPLETE, 38,000 miles, 386-8574.

WANTED: FRONT FENDERS or '65 VW 1500 type, 652-2068.

60 PONTIAC. PARTS CAR. 261 engine, needs work. 598-1677.

14" U.S. MAGS. COMPLETE. Fits five-stud VW metric. 598-5252.

REBUILT 153 CU. INCH CHEV 4-cylinder motor. 656-5160, 656-3178.

1966 CHEV. BELAIR $150 OR offers, 477-6249.

1 PR. 950X6.15 MAG WHEELS, caps and tires. $115 each 385-5335.

'63 CHEV. MOTOR, 283, $75. 652-2782.

162 AUTO REPAIRS, SERVICE and TOWING

OUR SPECIALTY
FOREIGN CAR REPAIRS
All makes including Renault, Citreon, Peugeot, all sports and performance cars. For a free estimate phone
PIERRE PERRERA
(formerly European Car Centre)
at HONDA CAR CENTRE
909 Yates St. Phone 386-6707

AUTOMOTIVE REPAIR BY qualified mechanic, $11 per hour, for estimates, phone 652-2432.

SCRAP CARS HAULED. 478-9571.

166 CARS and TRUCKS WANTED

CARS WANTED FOR CASH

— WE PAY OFF LIENS
— HIGHEST CASH PRICES
— TRADE UP OR DOWN

DePAPE
760 JOHNSON STREET
384-8035
DePAPE MOTORS LTD.

SUBURBAN MOTORS PAY CASH

For Good Used Cars
Call Les or Vern 386-6131

AUTOMATIC COMPACT, around 1965 for cash. Must be in good condition. Phone Cobble Hill 112-743-5073.

CASH
We will buy your car for cash. G.C.M. Motors Ltd., 780 Goldstream Ave., 478-3242. D-7197.

PLIMLEY
1010 Yates Street 382-9121
Good used cars wanted for cash.

DATSUN OR SMALL PICKUP truck. 479-7268.

168 CAMPERS, TRAILERS and MOTOR HOMES

19' HOLIDAY HOUSE TRAILER, furnace, propane, fridge, 4-burner stove, and oven, double sink, toilet, shower, carpetting instant hot water, wrap-around windshield. $2500. 658-5122 days, evenings 598-2276.

LIKE NEW, DELUXE 72 28 FT. executive motorhome. New Michelins, awning, television, 500 w generator, air-c, stereo, pisitrol cruise control and other extras. Replace, $38,000, asking $21,500. J. Foster, 112-746-7431.

FOR SALE 1972 14' SCAMPER trailer, in new condition, 3 way fridge, stove and furnace, electric brakes, twin tanks, spare wheel and tire. $2500. 479-2349.

8' CAMPER FOR FLEET-SIDE box, fridge, propane stove, sink, water tank, ample cupboard space. 12-volt lights, styrofoam insulation, ready to use. $700. 478-1512.

16½' USED TERRY TRAVEL Trailer, sleeps 6, furnace, toilet, fridge. Jacksons Goldstream Estates, 974 Goldstream Ave. D 10124.

DELUXE 23' TRAVEL TRAILER, like new, used 1 trip—Regina to Sidney, situated in trailer court in Sidney. Trailer space available to right party. Best offer. 656-4441.

1973 DODGE TRUCK AND camper unit, 17,000 miles, good condition, good gas mileage, trailer hitch, air shocks. $4,350. 658-8630.

1966 SUNNYSIDE 10 FT. SLIDE in CAMPER, well maintained, will accept trades. SHELBOURNE AUTOMART LTD. 1640 Cedar Hill X Rd. 477-9166. D-4250.

1966 CHEV. ¾ TON, 56,000 ORIGInal miles. 10' Alaskan Camper, $3350 or nearest offer. Phone 656-1852.

20' 1974 VANGUARD MINI motor home, self contained, sleeps 6, 4,000 miles, has awning, carpet warranty, immaculate condition, $13,000. 598-8439.

CAMPER SHELL, MAKE YOUR own solid top, 4 insulated walls with windows and door-lift $90. 1514 Shorncliffe, 477-0541.

USED CAMPER PARTS
4 hydroulic jacks, bounce away shocks, extra propane tanks, stake tiedowns, etc. 385-5335.

11' AMERIGO EXECUTIVE TYPE camper, self contained, with slide-out rear, sleeps 6 adults. $4100. 385-5335.

FOR RENT: AVAILABLE IMMEdiately, new camperized van, $200 a week. Hardtop tent trailer, sleeps 8, $75. 748-3369.

'73 DATSUN TRUCK, BUCCAneer camper, low mileage, many extras, as new. 595-3572.

1974 TRAVELAIRE, 20½' TANdem, fully bath, extra's. $4,750. 595-6346.

FOR RENT HARDTOP TENT trailer $40 per week. 592-1864.

HARDTOP TENT TRAILER. sleeps 4, $450. 479-6467.

NEW VANGUARD CANOPY. 598-1926.

1973, 24'X40', 3 BEDROOM, DEluxe mobile home, $19,000. 478-0160.

168 CAMPERS, TRAILERS and MOTOR HOMES

TRAVEL TRAILER CLEARANCE

Large selection of quality travel trailers reduced drastically to make room for new units. All models on sale are de luxe 1975 models.

SCAMPER CAREFREE ALJO

Savings from $186 to $493

EXAMPLE:

20½' ALJO
Fully self-contained, sleeps 6, shower, toilet, fridge, furnace, tandem axle, true luxury! Was $6088.
NOW $5644 SAVE $446

15' SCAMPER
Sleeps 6, fridge, furnace, stove, de luxe features throughout. Was $3655.
NOW $3410 SAVE $245

14' CAREFREE
Fridge, furnace, sleeps 4, stove, only 1200 lbs.- Easy towing. Was $3640.
NOW $3376 SAVE $254

Similar savings on 11 other trailers all priced to clear.

VICTORIA R.V. CENTRE
(Purvis Flack)
1080 Goldstream Ave.
Victoria, B.C. 478-8377

RENTALS
BOLERS
KIT KAMPERS
FIREMOLD CAPS
SCAMPER and TIOGA Motor Homes
Ask for (Bob) 478-8377

LAYTON
HOLIDAIRE
WEEKENDER
GALAXIE
Campers - Canopies

USED

1972 23 FT. LAYTON TRAILER Tub and toilet, large fridge, furnace with blower awning in new condition $4795

1966 22 FT. SILVER STREAK trailer. Fully self-contained in top condition $4495

1966 KENSKILL TRAILER Toilet, furnace, stove and fridge.
Was $1795 NOW $1595

10 FT. LITTLE GIANT CAMPER Stove, oven and fridge $1095

16 ft. Older KENSKILL trailer, ice box, stove, oven. Very clean. $1195

PARTS, ACCESSORIES! REPAIRS

HOURS OPEN
MON. to SAT., 8 A.M. - 5 P.M.
THURS. — FRI. nite till 9 p.m.

DOMINION MOTORS

We specialize in I.C.B.C. Autoplan Campers and Trailers
1703 BLANSHARD ST.
(across from Hudson's Bay Parking Lot) Victoria B.C. 385-5012.
Dealer Licence Number D-5536

IMPALA CAMPING WORLD

TENT TRAILERS
Largest selection
Low, low prices

LIONELS
8 models from $1295

LEISURECRAFT
2 models from $1350

BOOK TENT TRAILER RENTALS NOW!

TENT TRAILERS
MOTORHOMES
5TH WHEELS

Propane—Accessories—Service

CLOSED
MONDAY — TUESDAY
THIS WEEK ONLY

10077 Galaran Rd.
on Pat Bay Hwy. Sidney
D.L. 3918
656-5504

DOGWOOD TRAILER SALES

1974 CAVEMAN 11' camper show-er model $3750
1974 BOLER Trailer T.W. fridge, furnace $2700
NEW 18' RANDELL Fifth Wheel $4830
21' RANDELL Fifth Wheel $5816
24' RANDELL Fifth Wheel $7375
Stacking TRAILER JACKS, set of 4 $13.
HASSOCK toilets $22.50

PARTS PROPANE RENTALS
RANDELL TRAILERS AND CAMPERS 478-6841
2630 Deville Road
Dealer Licence D-1789
Highway 1 and Millstream Rd.

AVENGER 22', SLEEPS 6, 2-40 GAL. PROPANE TANKS, 3 BURNER STOVE AND OVEN, ELECTRIC OR GAS FRIDGE, SWAY BAR, 16' AWNING, JACKS, OTHER EXTRAS. OFF WHITE AND BROWN COLOR. EXCELLENT CONDITION. 598-7813.

1972 CHIMO VOLKSWAGEN VAN. Conversion, 8,000 miles. To clear, $5,495. S. J. PEDEN LTD., 2855 Quesnel, 386-3464. D-1040.

19' FLEURY MOTORHOMES, steel frames, fibreglass, compact, easy to drive. Jackson's 974 Goldstream, 478-5812. DL-1014.

1969 AIRSTREAM TRAVEL trailer, 23 ft. completely self-contained, sleeps 4, asking $7,000. Duncan, 748-1081.

CAMPER TRAILER, BOX TYPE, 6x6x9. Sink, stove, 3 bunks, 2 new mattresses. Ready to roll. 478-6932. 420 Atkins.

FOR RENT: CAMPER. SLEEPS 5. Heater, fridge, range, insured. 478-9119.

1973 SC, 25' PROWLER, LIKE new, many extras, must be seen, $5,500 O.B.O. 245-4385, Ladysmith.

RENTALS, CAMPERS ONLY, truck and campers, motorhomes. S. J. Peden Ltd., 386-3464

FOR RENT: 13' TRAVEL TRAILer, self-contained, sleeps four. 478-5829.

'72 VW WESTFALIA POPTOP camper, 31,000 miles, excellent condition, $4,800. 598-5653.

WANTED CAMPERIZED VAN, conversion, low mileage, by August 1. 592-7445.

FOR RENT: FORD TRUCK, 11' camper, 477-3562 or 477-4327.

168 CAMPERS, TRAILERS and MOTOR HOMES

S·O·R·R·Y SOLD OUT!

of all 17' and 15' TRAVELAIRES but we have more coming, very soon. Place your order now to be sure of delivery . . .

Just Arrived

23 FT. TRAVELAIRE ROYALE
and
23 FT RUSTLER
by TRAVELAIRE

Just one word describes these great trailers from TRAVELAIRE

Dyn-o-mite

Also

1975 Kustom Koach

are here on display see the fabulous 19½ ft., 20½ ft., 21½ ft. and the great 23½ ft. These are the last KK'S for some time. Order yours now.

Don't Forget Our

JAMBOREE!

Mini Motorhomes
SUPER motorhome, at our SUPER VOLUME PRICES. On display now the 19 ft. and 22 ft.

P.S.

Watch this ad for arrivals of our fantastic 35 ft. PARK MODELS. The housing alternative . . .

COASTLINE
TRAILER CENTRE
(1971) LTD.
1915 Quadra St.
388-6021

OPEN
Weekly 10 a.m.-9 p.m.
Sat. 10 a.m.-5 p.m.
Sun. 1 p.m.-5 p.m.

DEALER LICENCE D-8573

CAMPERS!

72 VOLKSWAGEN CAMPER, VERY ATTRACTIVE TWO-TONE UNIT. FEATURES INCLUDE PROPANE STOVE AND REFRIGERATOR; RADIAL TIRES, RADIO $4195

SUNSEEKER CAMPER TO FIT YOUR IMPORT PICK-UP, COMPLETE WITH PROPANE FURNACE, PROPANE THREE-BURNER STOVE, AND COMBINATION GAS-ELECTRIC REFRIGERATOR. A NICE UNIT! $1895

THREE POINT MOTORS
2620
GOVERNMENT AT HILLSIDE
385-6737
OPEN 'TILL 9 P.M.
Dealer Licence D-1925

PACKAGE DEAL!
1975 GMC ¾-ton camper special plus SECURITY Camper. For personal service phone CHARLIE PETERSON at EMPRESS PONTIAC BUICK LTD., 382-7121 or res. 592-0458. D.L. 3182.

12' ALASKA CAMPER, CUSTOM built, 1 ton Dodge and chassis, dual wheels, 3 way fridge, furnace, propane stove with oven, FM radio, tape deck, electric toilet, completely self-contained. Many extras. $8,500. 656-2663.

1971 WINNEBAGO MOTOR home, 24' twin bed model with tub and shower. 413 CID motor with transmission oil cooler, air conditioner, awning, TV antenna, Michelin tires, low mileage, $11,500. 656-3676.

1970 PONTIAC SEDAN, 350. 3-speed transmission, near new tires, equalizer trailer hitch, 14' trailer with add a room, electric brakes, new tires. Both in good condition. Asking $3300. 388-9478.

14-FT. ALUMINUM TRAILER, sleeps 4, fully equipped, pulls easy. Like new, asking $2500. Write Box 633 Ganges, or phone 537-5817.

20' 1974 SECURITY MINI-MOTOR home. Ez-loader for boat, sleeps 6. Self-contained. 4,500 miles. Under warranty. Immaculate condition. $12,800. 385-0554.

1973 FORD VAN, COMPLETELY camperized, raised roof, sleeps 4, adults. Stove, fridge, enclosed bathroom, 45,000 miles, $5995. 652-2234.

'74 10½' KIT CAMPER. FRIDGE, oven, furnace, hydraulic jacks. Used very little. $3,500. 478-5153.

'74 VOLKS. WESTPHALIA Camper, fully equipped, 10,500 miles. $7,000 firm. Phone 656-5837.

15½' OASIS TRAILER, SLEEPS 6, $1600. 652-2661.

MOTOR HOME AND TENT trailer for rent. 388-6876.

TRAVEL TRAILERS FOR RENT. Fully insured. 384-4818.

16' TRAILER, SLEEPS 5, fridge and toilet, $1,350. 382-2064.

168 CAMPERS, TRAILERS and MOTOR HOMES

S. J. PEDEN
LTD.
VANGUARD

SEE the COMPLETE LINE of QUALITY VANGUARD recreational vehicles ON DISPLAY NOW!!

CAMPERS—MOTORHOMES
VAN CONVERSIONS— TRAILERS
CANOPY TOPS

CAMPER RENTALS
TRUCKS and CAMPERS
CAMPERS only—MOTORHOMES

PARTS AND ACCESSORIES SPECIALS

If you're building a camper, trailer, or boat, or converting a van or just modifying what you have, be sure to see our large assortment of SINKS, FRIDGES, ICE BOXES, ROOF VENTS, WINDOWS, SPRUCE FRAMING, PANELLING, TOILETS, LIGHT FIXTURES, HEATERS, WATER TANKS, TABLE LEGS, and many more other useful items.

HOURS
8:00 - 5:00 Mon. - Sat.
Lot open Thurs. and Fri. Til 9:00

S. J. PEDEN
LTD.
2855 Quesnel St.
386-3464
DLR. D-1040

CAMPERS
READY TO GO!

FORD, DODGE and GMC Trucks with New OLYMPIC CAMPERS 8' to 10½'
Call an "AMC GOOD GUY"
For a Super Deal On One of these Trucks and Campers!

REG MIDGLEY MTRS.
736 Cloverdale 385-8756
Dealer Lic. D3785

FENNELL'S
TRAILER SUPPLIES
Parts—Propane—Repairs

Profiled Aluminum
SPORTSMAN CANOPIES

Mon.-Thurs. 9 a.m.-8 p.m.
Fri., Sat. 9-5:30
Sun. 12-4:30

6459 Pat Bay Hwy. 652-2511

LOGAN'S RV SERVICE CENTRE

Sale Prices

In Effect On Our Good Selection of

"WESTERN" Campers

8'6" with fridge, furnace, sliding cab windows, one-pc. roof.
Reg. $2,595 NOW $2,395

9'6" with walk-in toilet compartment, fridge, furnace, sliding, cab window, 2 propane tanks, one pc. roof.
Reg. $3,295 NOW $2,995

11'0" with walk-in toilet, complete, fridge, furnace, oven, sliding cab window, 2 propane tanks, one pc. roof.
Reg. $3,785 NOW $3,435

Price includes wiring and installation on your truck

CHECK OUR SAVINGS ON CANOPY TOPS

SPECIAL
13' 1975 OKANAGAN TRAILER. Bubble top, 3-way fridge, furnace, stove, window guard and alum. underlining—all wiring included.
$2,795

PARTS SPECIALS

Van tire carriers	$19.95
Pickup tire carriers	$22.95
Colored roof vents	$16.85
Trailer stack jacks	$ 3.95
Lo-mount truck mirrors pr.	$22.95
Fire Extinguishers	$12.95
12,000 lb. Trans Cooler	$30.95

Plus many more in-store items At reasonable prices

Open Mon.-Fri. 8 a.m. to 6 p.m.
650 Burnside Rd. E. near Douglas
CALL 384-0213 ANYTIME
Dealer Licence D-4206

1971 GMC HEAVY DUTY TRUCK, automatic, V8 engine, with sportsman camper. Offers. 746-6704 (112).

FOR RENT; HARDTOP TENT trailer, July 5 to August 15. $40 weekly. 388-6035.

CAMPER FOR IMPORT TRUCK, propane stove and ice box, sleeps 4. 479-3164.

HARD TOP TENT TRAILER with extras. $450 or best offer. 479-8064.

1972 20' SCAMPER TRAVEL trailer, self contained. As new. 656-2120 or 656-3611.

1974 JAYCO TRAILER FOR sale. 16½' fully self-contained, with extra's. $3200. 478-0185, 478-8365.

RENTING HARDTOP TENT trailer, cooking elements, electricity, sleeps 5-6, $45 week. 477-4031.

8' CANOPY WITH 36" SIDES FOR ½ or ¾ ton, like new, best offer. 477-3310.

17 FT. TRAVEL TRAILER, DIvided floor plan. Self-contained. 1217 Oxford.

KLONDIKE HARDTOP TENT trailer mattresses, spare wheel, $495. 1964 Casa Marcia Crescent.

VW CAMPER CUSTOM TENT, awning, poles, used twice, $195. 383-3044.

LARGE HOME-MADE TENT trailer, wired, sleeps 8, mattress, spare wheel, $300. 383-3210.

TENT TRAILER, $300. 382-4805 after 5 p.m.

SOFT TOP TENT TRAILER, sleeps 4, $275 or offers. 478-2763.

10' HIGHLIOW CAMPER WITH extended bumper. $800. 656-2062.

169 MOBILE HOMES AND PARKS

BY OWNER 2 BEDROOM CHANcellor, 60x12, furnished (except Liv-Room), Shag carpet throughout (except Kitchen area). Skirted complete, front, rear entrances. Fully landscaped, lawn, flower beds, veg., rock gardens. Adult area of park. 478-3868 9 a.m.-9 p.m.

GAS, TAX, INFLATION fighter, produce your own equity. 12x68 Fleetwood on cement runners with porch. 12x68 Bendix full porch plus ad-a-room and 11x13 storage shed. Both at Spectacle Lake, 80x100' lots. Call Charles 478-9912, 743-2620.

OWNERS HAVE MOVED
For sale immaculate 6 months old double wide home (built by Bendix Homes Systems Ltd.) on private land in Sooke. Partly furnished, 3 bedrooms. To view by appointment only, $19,000 or best offer. 478-4985.

FOR RENT, AT SHAWNIGAN Lake, Mountain View Resort, 23½' Custom Coach, sleeps 6, fully self-contained, private resort area. Available July 28. $150 per week. Nanaimo, Don Smith, 754-9218.

12 BY 68" MOBILE HOME, deluxe furnished, set up in family trailer park or family court. $12,000.00 taxes $1.00 per year. 112-749-3605.

169 MOBILE HOMES AND PARKS

TRIANGLE HOMES LTD.

WESTBROOK

BY PYRAMID

You won't believe the luxurious styling of these new homes! Floor plans available inc. 2 and 3 Bdrm. homes with front living room, kitchen, bedroom or den.

ON DISPLAY

Front Bdrm. with full bay window, double closet, six drawer dresser. Centre living room with 3 pc. executive furniture in amber gold, double mirror feature wall, ecru carpet throughtout. Custom built cabinets, ¼" Elm panelling, double pantry, centre aisle. Twin bdrms side by side at rear. Beautifully appointed. Bath, Separate laundry area, two entrance closets.

$16,900.00

ON DISPLAY

10'x5' Bay window accents front living room, ¼" Elm panelling throughout. 2 piece Colonial group with swivel rocker, moss green carpet, built-in bar with shake canopy. Family kitchen features buffet and pantry. Butcher block counters. Mstr. bedroom with walk-in closet, 6-drawer dresser, sunset gold carpet, large bath

$16,750.00

LAKEAIRE

The place to live. Within walking distance of Shawnigan village and Shawnigan Lake. Reserve your new home site now 478-1774.

Scotia Plan Financing
15 per cent Down on Approved Credit
150-Month Financing

Bendix Home Systems Ltd.
Pyramid
2435 Trans. Can. Hwy.
478-1774 D.L. 52175
Mon.-Fri. 9-6 p.m.
Evenings by appointment
Sat. 9-5 Closed Sundays

WAGON TRAIN HOMES LTD

OVER 30
New and Used
HOMES
To Select From

SAVE

WE STILL HAVE A FEW
1974 New Homes
AT
REDUCED
1974 PRICES

COME IN AND MAKE US AN OFFER

VICTORIA
2524 Douglas St.
386-3291

LANGFORD
974 Goldstream
478-7333

SOOKE
6647 Sooke Rd.
642-5533

OPEN
9 A.M. TO 9 P.M.
7 DAYS A WEEK

Dealer Licence Numbers:
MCD-11275 MCD-26003
MCD-26166

Happy Valley
HOMES LTD.
Dealer's No. D-26010
2681 SOOKE ROAD
VICTORIA

—choice of 6 different park locations (family and adult)
—bank financing available
—variety of stock selection
—full time service department
—Open to 6:00 daily

478-8303

VISIT THE ONLY SALES LOT IN SOOKE
NEW and USED HOMES ready for immediate occupancy. Including a double wide on private land and sites in ocean view park within walking distance of bus line and shopping centre. Homes $10,500 and up. Ideal locations for retired couples and families. WAGON TRAIN HOMES, SOOKE, 642-5533 or 388-4771. MCD-26166.

QUALITY HOMES BY BRItanny. 2x4 construction, heavily insulated, duroid roof, plywood exterior sheeting, house type siding, carpeted throughout with stove, double door fridge, washer, dryer, built in dishwasher and Crestwood cabinets. Probably one of Canadas best built mobile homes. Free 5 year service certificate. Robin Hood Sales D-3091. 478-9912.

OWNER MOVING TO ALBERTA, must sell 1974 factory built mobile home, sited on a rented pad, lovely mountain backdrop, small creek, 1056 sq. ft. 3 bd., utility, dining room, green shag, CMHC approved, monthly cost less than rent, phone John 478-4614, or Ursula 477-4846.

2-BEDROOM 20X60 DOUBLE wide mobile home. Large living room, dining room. A de luxe unit located on spacious, well landscaped lot. All electric. To view by appointment only. 478-4979.

NEONEX, NEW, 2-BEDROOM, 2x68 on site, in adult park. Seaside, just north of Mill Bay. Owner, 652-3753.

12-60 MOBILE HOME, 2 BR, IN quiet adult park, near bus, stores. Jackson's Goldstream Estates, 974 Goldstream, 478-5812. D.-1014.

1972 12X48 OLYMPIA MOBILE home, in park near Duncan. $7,500, 748-8876 Duncan, 383-0064 Victoria.

74 LEADER 12-60 2 BEDROOM, as new, in adult only park (Cedar Creek). 386-3623.

10X44 LEISURE HOME. 1 BEDroom, auto washer and dryer, fully furnished, $5900. 746-5369, Duncan.

169 MOBILE HOMES AND PARKS

WEEKEND SPECIALS

NEW HOMES

12x68 Ambassador
3-BEDROOM, 1¾ BATH.

12x68 ESTATE
2-Bedroom plus 1 Bedroom in Front

24x52 CHANCELLOR
3-BEDROOM, 2 FULL BATHS

USED HOMES
SET UP IN PARKS

12x52 SHAMROCK
2-BEDROOM. $12,500

12x56 GENERAL
2-BEDROOM. $13,500

12x60 CHANCELLOR
3-BEDROOM. $16,500

TO VIEW CALL:
478-7333
ANYTIME
OR COME TO:
Wagon Train Homes Ltd.
974 Goldstream Avenue
MCD 26003

BOB'S
MOBILE HOMES LTD.
25 Crease 386-3623
DL 1911

MOBILE HOMES
TRAVEL TRAILERS
CAMPERS

All Rec Vehicles Priced to Save You Bucks!

8x35 with tipout	$8795
18' NOMAD including hitch	$4595
Hydraulic jacks	$196.50 (set of 4)

Propane Service

478-4979 386-3623

PRIVATE SALE
OCEAN VIEW
CAR not necessary at this location because it is walking distance to Shopping Centre, Banks, Doctor's, Post Office, Schools. Bus stop, to Victoria.
1975 Estate Neonex 12'x68' 2-bedroom mobile home only 4 months old. A deluxe home completely set up on front, rock foundation, in Ocean View park in centre of Sooke, includes washer, dryer, fridge, stove, quality furniture, wall-to-wall carpets etc. Large sundeck with outdoor carpet and fibreglass roof and asphalt driveway. Sell furnished or unfurnished. Would suit retired couple or family with one or two children. Must be seen to be appreciated. Make your own offer. Phone anytime, 642-5368. Shown after 6 p.m.. No. 113 Seaview Mobile Home Park, 6647 Sooke Road, beside fire hall.

Robinhood
SALES AND SERVICE
2714 SOOKE RD.

NEW AND USED

Mobile homes all located within 25 miles of Victoria. Government Grants — $1,000 and $500 available to assist you in financing O.A.C. Urgency forces some homes to be offered for less than market value.

Call today 478-9912
D.L. 3091

GOLDSTREAM
MOBILE HOMES LTD.
PARAMOUNT PREMIER
MONARCH AND PARKWOOD
Modern park space available with all purchases

2994 Jacklin

478-1751 478-8391
Dealer Licence No. MCD 26091
OPEN TO 5:30

48'X12' LAMPLIGHTER, GOOD shape, furnished or unfurnished, adult park. 2 bedroom. $10,000. 478-3219.

SEE BEFORE YOU BUY, 7500 sq. ft. mobile home lots. For more information phone Robin Hood 478-9912.

FOR SALE 1974 12X68 ESTATE 3-bedroom fully furnished, completely set up in Sooke, $15,000 or best offer, 642-5570, 386-0021.

AS NEW — DELUXE MOBILE home, skirted, porch, shed, electric fireplace, shag rugs. Mill Bay 743-9711.

1974 12X56 MOBILE HOME, SEmi-furnished. On Park site. Call after 5 p.m. 478-9465.

2 BEDROOM MOBILE HOME ON a ½ acre lot Langford area $160 a month 478-4569.

178 SUMMER RESORTS

WILDERNESS HUNTING CAMP, R. R. No. 3, Allens Sub Division, Prince George, B.C. Looking for a vacation spot. Trail rides, overnight pack trips, pack in fishing trips on remote lakes, primative but comfortable log cabin camp. Good food and lodgings, reasonable rates for family groups. Phone 963-9318 or write for further information.

CEDARS RESORT AND MARINA, family housekeeping units, boating, fishing, swimming tackle rental, launching ramp. Daily, weekly, monthly rates. Box 948, Lake Cowichan, B.C. V0R 2G0.

SATURNA ISLAND
Modern two-bedroom beach cottages, $115 and $140 per week. July openings. Phone 112-539-2452.

BEACH CABINS, FULL FACILIties, Qualicum Beach. $125 per week. 112-248-6532.

TWO PRIVATE FURNISHED beach cottages, $125, $150 weekly, Salt Spring. 653-4237.

181 TOURIST ACCOMMODATION

MAUI, 1 BEDROOM CONdominium on ocean, sleeps 4, 6 miles from Lahaina. $28 per day for 2, $650 per month. Write Victoria Press Box 674.

CENTRALLY LOCATED, LARGE luxurious, furnished room. Sleeps 4, kitchen, laundry privileges. $100 weekly. 384-5874.

185 CONVALESCENT AND REST HOMES

NICE ACCOMMODATIONS FOR elderly lady who enjoys sharing a room with good company. This is in the quiet country with plenty of farm fresh food and a loveable family. Phone 479-8490.

CHARMING SINGLE ROOM IN congenial happy surroundings, Shore Acres Personal Care Home, Sidney, 656-1727.

PEMBERTON HOUSE
Charming accommodation — for ladies. Good meals. Friendly service. 595-1513.

REGISTERED NURSE HAS A vacancy in her waterfront home for retired guests, requiring good home cooking and care. 478-9340.

185 CONVALESCENT AND REST HOMES

LOVELY ROOM IN GUEST house near park and sea, excellent meals and care. 385-4632.

PRIVATE ACCOMMODATION IN spacious surroundings, excellent meals, ladies, 598-6562.

CHARMING ACCOMMODATION, ladies, no stairs, nutritious meals, kindly attention. 384-0693.

SEMI-PRIVATE ROOM, TRAY service, ladies only. 385-1814.

190 ROOM AND BOARD

OAK BAY, ONLY MATURE, REspectable non-smoker with references need apply. 598-5019.

ROOM AND BOARD, MALE OR female. Must like birds. $125 a month. After 5, 382-1169.

191 ROOM AND BOARD WANTED

WANTED, ROOM AND BOARD for my elderly but self-sufficient grandmother. Private home near Royal Oak district preferred. Pleasant surroundings and nutritious meals most important. No stairs, Contact Mrs. Arthur Drugge, 9510 S. E. 43rd, Mercer Island, Washington 98040.

193 ROOMS TO RENT

CORDOVA BAY, 2 FURNISHED rooms, kitchen, and bath, private entrance. All utilities. For 1 or 2 persons. No animals or children. Non-smokers preferred. Reasonable rent. 658-8359.

LARGE FURNISHED BEDSITting room in deluxe 2-bedroom apt. suite, share kitchen, bathroom with 1 other. Pool. Many other extras. $110 monthly. Prefer young man. 477-4748.

QUIET HOME NEAR VICTORIA General Hospital with kitchen privileges, no drinking, working man only. After 5, p.m. weekdays, 383-6506.

FAIRFIELD, FURNISHED room, quiet, share nice kitchen with 2 others. Mature men only. No students. Non-smokers. Available July 1. $100. 382-6370.

FEMALE STUDENT WANTED TO share a 3-bedroom apt. with 2 girls for July and August. $108 plus utilities. 592-4771.

ONE ROOM TO RENT, VICTORIA West area. Non-drinker. 837 Herward Road. 384-3586.

SUBLET, BEDROOM, JULY AND August, (3 bedroom house), 598-7595.

SLEEPING ROOMS FROM $45 week. James Bay Inn. 270 Government. 384-7151.

SLEEPING ROOM AVAILABLE immediately. No smoking. $65 a month. Phone after 5, 385-1200.

CLEAN QUIET ROOM, KITCHEN facilities, men. Jubilee area. 592-6615.

OAK BAY LARGE ROOM, VIEW, private bath, kitchen, $130, 382-7771.

ROOM FOR RENT, LADY ONLY. $60. 383 Burnside. 384-7892.

ROOM FOR RENT, NO TEENagers. Bus stop at door. 385-4379.

194 ROOMS WANTED

SHIP'S OFFICER REQUIRES room for approx. 3 weeks starting July 2, with breakfast if possible. Has transportation. 385-7213 or Victoria Press, Box 826.

197 HOUSEKEEPING ROOMS TO RENT

2-ROOM SUITE AVAILABLE now, 1032 Oliphant, close to park. Walking distance to city centre. For quiet person only. "Share bathroom." $75 month, heat, light included. Call evenings before 8 p.m. 383-8365.

JAMES BAY ON BUS ROUTE, furnished room, 1 person, $125. 2 people, $150 a month, no smoking, drinking, drugs, rowdiness or parties. Girls preferred, available July 1. 384-5874.

SMALL CLEAN FURNISHED housekeeping room, own kitchen facilities, fridge, share bath, includes utilities, suits mature working person, $80. 384-3489.

BRIGHT FURNISHED ROOM, carpet, TV, cooking facilities, $70. Available July 1. Suitable for one working person. 383-4082.

HOUSEKEEPING ROOM, FURnished, working man or pensioner. Cook and Pandora, share bath, $66 per month. 386-7375.

MAN, SEPARATE ENTRANCE, bath and kitchen facilities. McRae Ave. 592-1552, $70 per month.

MONTHLY, WEEKLY, FURnished, clean, fridge, Park, shop, restaurant, bus. 383-9794.

LIGHT HOUSEKEEPING ROOMS for single man, share bathroom. 598-7694.

FURNSHED LIGHT HOUSEkeeping rooms. $75-$115. For working people. 595-7293.

SIDNEY, IMMEDIATE OCCUpancy. $85 includes extras. 652-3589.

FURNISHED HOUSEKEEPING room, after 5. 385-6279.

HOUSEKEEPING ROOM, CLOSE to town. $65. 383-4929.

HOUSEKEEPING ROOM FOR rent at 2593 Vancouver St. 384-3890.

200 APARTMENTS TO RENT UNFURNISHED

LUXURY PENTHOUSE

Harbour Towers

1400 SQ. FT.
$550 per month available Sept. 1st
contact
Harbour Towers, 385-2405

"HOMEHUNTERS" OF CANADA
598-5101

$175—1 br., Langford area.
$140—1 br., cottage, Sooke.
$150—1 bach., very large.
$300—2 Br., codi. mountain view.
$320—2 br., condi., new bldg.
$325—2 Br., cond., James Bay.

FEE
Open 7 Days a Week
1394 Hillside Ave.

CHATEAU VICTORIA

Victoria's DOWNTOWN HOTEL and APARTMENT Complex.
740 BURDETT Ave., 382-4221

RENT TO OWN
2-Bedrom Units
REFER TO OUR DISPLAY AD IN TODAY'S PAPER
BILL WESCOTT
GEORGE HESS
D. F. HANLEY AGENCIES LTD.

CORNER 2-BEDROOM CONdominium, w-w, fridge, stove, dishwasher, private balcony (1 yr. old). Sauna, whirlpool, billiard room. Adults only. $350 per month, on double lot. 1-bedroom and den, Hot water heat included. Available now. References. 477-4860 after 6.

2 BEDROOM CONDOMINIUM with wall-to-wall carpet, balcony, fridge, stove, washer, dryer. Near shopping, transportation and school. Children welcome. Sorry no pets. After 6 p.m., 388-7058 or 385-6675.

WINDSOR COURT
One and two bedroom suites available August 1. Pool, sauna, swirl pool, squash court, tennis court. No children, no pets. Mr. Cox, 384-4859. Mr. Collins. 384-9008. MacArthur Park Estates.

MOVE IN NOW
2-bedroom deluxe suite, Esquimalt area, all amenities, mature couples only please. Sorry no children or pets. References required. 383-9863.

COLWOOD GOLF COURSE area, nice, clean, cosy 1-bedroom suite for young quiet couple. No pets. No children. Own carport. All utilities included. $210 per month. 478-6366.

1 BEDROOM SUITE, GROUND level, mature lady preferred. No pets. $200 month includes utilities. Send references to Victoria Press Box 805.

TWO BEDROOMS, CARPET, drapes, heat, fridge, stove, private entrance. Utility room, one child of over 10. Available August 5th. '75. 5-9 p.m. $279. 478-8155.

AUGUST 1. ESQUIMALT. ONE bedroom, quiet non-smoker, $145. 382-5612.

200 APARTMENTS TO RENT UNFURNISHED

2 BEDROOM BASEMENT SUITE, fridge and stove, middle aged couple, no pets, not suitable for children. $200 per month, includes utilities. 382-0997.

COZY 1 BEDROOM SUITE, FIREplace, separate entrance, parking. Suit quiet, clean, working person, no pets or children. Phone 382-6310.

OAK BAY — 1 BEDROOM CONdominium, sea view, excellent location, $300 per month. 592-1108 or 592-0629 after 6 p.m.

2 BEDROOM LUXURIOUS CONdominium, at Spencer Castle, 2 bathrooms, top floor, all appliances, pool, sauna, lovely view, garden, $450. 386-3816 or 384-4013.

JULY 1, UPSTAIRS IN PRIVATE home, on Linden, bedsitting room, kitchen, private bath for 1 retired or middleaged lady. Local references, 383-8147.

2-BEDROOM DELUXE CONdominium, washer-dryer, fridge, stove. Quiet block. Underground parking. Only 6 suites left. 383-0437.

SPACIOUS LUXURY 2 BEDROOM condominium. Beach Drive waterfront. Beautiful unobstructed view, all new appliances, $550. 592-4939.

OFFICE WITH KITCHEN, bathroom, living area, suit business person, downtown, $165, 598-4060 evenings.

3 BEDROOM HOME. 2 CAR garage, full basement, $225 per month. Sidney. 383-6991.

1 BEDROOM SUITE, 2ND floor, Oak Bay Ave., mature adult, no pets. $142. 598-3862.

PERSON TO SHARE NEW 2 bedroom apartment with male, 25. Close to downtown. 477-4284.

1 AND 2 BEDROOM CONdominiums. 382-5787.

1 BEDROOM, HILLSIDE Quadra area, $110 month. 386-9373.

201 APARTMENTS TO RENT FURNISHED

DAILY AND WEEKLY ONLY DURING JULY AND AUGUST

Adjacent to Parliament Buildings and Inner harbour. Fully furnished 1 bedroom suites, color TV, linens, dishes, all utilities. Use of saunas, pools and coin laundry.
ROYAL SCOT INN
425 QUEBEC ST. 385-3543
OCEAN PROPERTY MANAGEMENT

PENTHOUSE MANOR

2930 Washington 388-7818

New ultra-modern deluxe 1-bedroom and bachelor apts. beautifully furnished, situated in quiet location overlooking Gorge waterway, close to bus service. Incudes color TV frost-free fridge, stove, dishwasher, cooking utensils, linens and dishes. Maid service, rent by day, week or month.

WINDSOR COURT
One bedroom suites available August 1. Pool, sauna, swirl pool, squash court, tennis court. No children, no pets. Mr. Cox, 384-4859, Mr. Collins, 384-9008. MacArthur Park Estates.

SMALL BRAND NEW BASEMENT suite, suitable for one person. Cablevision, Colwood area, $125 per month. Before 1 p.m. or after 10 p.m. 478-7536.

MALE WISHES TO SHARE 2-bedroom apartment in Colwood area, own bedroom, use of all facilities. 478-7563.

595 MODERN BLOCK, LIGHT housekeeping and sharing bath. Gents over 24. 383-7447.

SELF-CONTAINED, CENTRAL, reasonable rent to suitable quiet adult, 384-5360.

202 APARTMENT FURNITURE TO RENT

STANDARD FURNITURE
Three Rooms from
$35 per month
Immediate Delivery
382-5111

203 APARTMENTS WANTED

"HOMEHUNTERS" OF CANADA

598-5101

TIRED OF HUNTING FOR ACCOMMODATION?

We are working 7 days a week locating suitable vacancies that meet your needs.
We have many vacancies on hand at all times.

DON'T WAIT!
Call NOW or drop in any time for more information.
1394 Hillside Avenue

URGENT. THREE MARKS against me. I'm a single parent, welfare recipient and have 2 children. Is anyone willing to chance renting to us. A suite or house at reasonable rent. I assure you, you won't regret it. Call 656-2166 anytime.

WILL YOU HAVE A CLEAN, 1 BR. apt., preferably with drapes, carpet and near UVic. For rent up to $145-mo. between now and September? If so, you could make a mature, responsible female student very happy! Joan, 382-6089.

RELIABLE COUPLE WANT 2 bedroom house or apartment to rent in Sidney area. Will do renovations if wanted. Drywall, brickwork and painting. 656-4916.

GARDNER AND WORKING WIFE want older style 1 or 2-bedroom apartment, duplex, or house. Non-smokers. Excellent references. Available August or Sept. 1st. 382-0248.

PRACTICAL NURSE WISHES bachelor or 1-bedroom apartment, July 1, Hillside. Good references, 477-6568.

BASEMENT SUITE OR BACHElor apartment for female college student call collect 629-3205. Pender Island.

RELIABLE UNIVERSITY COUple require 1-bedroom apt. for August 1st. 479-3844. Phone betwees 5:30 and 7:30 p.m.

CHRISTIAN COUPLE WITH clean well-trained small dog need one-bedroom apartment, up to $175. 382-2072, after 5 p.m.

WANTED TO SUBLET FOR JULY and August, one or two bedroom apartment. Phone evenings, 592-0465.

MALE, 21, NEEDS 1 OR 2 BEDroom apartment near town. Reasonable rent. Quiet, non-smoker. 478-9729 after 6 p.m.

TWO RELIABLE WORKING Iris require 2 bedroom accommodation on bus route for July and August. Please call 384-0770.

GIRL LOOKING FOR SOMEONE to share 2 bedroom house or duplex. 388-7947. Glenda.

NURSE REQUIRES SUITE IN character apartment. References. 384-7050.

2 BEDROOM APARTMENT wanted before September. 384-555[illegible] before 4 p.m. or 383-2549.

206 DUPLEXES TO RENT

MODERN SIDE BY SIDE DUplex on quiet cul-de-sac, near Naden. 3 bedroom, 1½ baths, laundry room. Carpeted throughout. Stove, fridge, washer, dryer, drapes. $350 per month. Available August 1st. For appointment contact. Canada Trust, 382-8111.

HUGE, UPPER, HEATED, SEcluded, spacious grounds, nice view, couple of well behaved children accepted. Washing facilities $350. 479-8041.

UNFURNISHED 2-BEDROOM side by side duplex on Lovat Ave. $250 per month. To view phone 385-8304 after 6 p.m.

WATERFRONT DUPLEX, HOLlywood Cres. 2 bedrooms, $365 per month. Immediate Occupancy. References. 592-6481.

SXS, 3 BEDROOMS, 1½ BATHS, wall-to-wall, near new, Glen Lake near all schools, $350. No pets, references. 477-4531.

SMALL 2 BEDROOM DUPLEX for rent, fridge and stove included. $205 per month. 386-1676.

AVAILABLE AUGUST 1ST, 3-bedroom duplex. $300 per month. View Monday evening. 383-9602.

207 DUPLEXES WANTED TO RENT

DESPERATELY NEEDED 2 bedroom housing immediately, up to $275. Good references. 592-1723.

210 HOUSES TO RENT UNFURNISHED

ROCKLAND AREA. DICASTRI Designs residence. 3 bedrooms, 1-4 piece bathroom, and 2-2 piece bathroom: living room, dining room, and family room. This is a compact residence with easy to maintain garden, $575 per month. Available immediately. 385-9765 Mr. Charman, Charman Pacific Realty.

3 BEDROOM TOWNHOUSE. Burnside West, 1½ bathrooms, all appliances, private patio, gardens and swimming pool. Available after July 1st. Reliable family, 1-2 children accepted. Good credit and personal references required. No pets. $395 includes heat. 384-4292.

SIDNEY TOWNHOUSE — 31 JUL 3 BDRMS., 1½ BATHROOMS STOVE, FRIDGE and DRAPES Washer/dryer service available. Patio and high fenced garden. Asking $350 per month. Please call G. E. Bus Ryan 382-8135 anytime.

3 BEDROOM DUPLEX, PLUS rumpus room and garage. Jubilee area. August 1. 2 children accepted. Credit and personal references required. $400. 595-7284 after 5. Also new 3 bedroom house at Sooke. 386-1615.

GOLDSTREAM, COUNTRY ATmosphere, 3 bedrooms, full basement, double carport. $450 per mo. Responsible parties only. HENDERSON REALTY — 385-9741. 9 a.m. to 5 p.m. only.

ONE-BEDROOM HOUSE, PAT Bay Hwy., lease 1 year, responsible couple, no pets, credit and personnel references required. No fridge or stove. $250. 592-3504.

THETIS HEIGHTS, 4 BEDROOM, 1½ baths, dining room, fireplace, deck, garage, washer, dryer. Available July 16. $400 monthly. 478-2809.

TWO BEDROOM COTTAGE, 2560 Cadboro Bay, one block from sea, near UVic, $300. View Sun-Mon, June 29-30, 7-9 p.m. Available July 1.

HILLSIDE SHELBOURNE, 2-bedroom home with basement references required, no animals. $325 per month. 595-2106 after 11 a.m.

518 SUMAS, 3 BEDROOMS with basement, available now, $350, no ets. references. Call after 6, 477-6380.

NEW 3-BEDROOM HOUSE, IN Sidney, available August 1, $375 with lease, $425 without. References required. 656-4935.

URGENT! RESPONSIBLE WORKing woman with well-trained dog, desperate for quiet accommodation. 598-2846, 382-1270.

2-BEDROOM BASEMENT, older home, appliances included, references required, no animals, $325. 383-4348, between 4-7 p.m.

NEW HOUSE IN SIDNEY FOR rent, $355. 3 bedrooms. Children welcome. 656-2760.

SOOKE WATERFRONT HOME. Mature adults. No pets. $400 per mo., particulars, 642-3363 evens.

HOUSE TO SHARE, TO CLEAN working young man, $100. 384-3230 between 5 p.m.-7 p.m.

2 BEDROOM, FRIDGE, STOVE, on Cook, Pandora, $325. Call 382-7369 between 12-8 p.m.

SOUTH OAK BAY, ATTRACTIVE 2 plus bedroom house, drapes, fridge, stove. $425. 598-5636.

2 BEDROOM TOWNHOUSE FOR July 1st. 2 children O.K., $300.00 month. 383-6905.

AVAILABLE IMMEDIATELY, 2 bedroom home, city, $300, couple preferred. 595-6438.

COZY COTTAGE, CLOSE IN, suit one or couple, $125. 477-3389.

3-BEDROOM HOME, STOVE AND fridge, $260. Includes heat. 382-7685.

1 AND 2-BEDROOM CONdominiums. 382-5787.

211 HOUSES TO RENT FURNISHED

LOVELY 3-BEDROOM, FURnished home with ocean view, in University area. Adults, no pets, no gardening, references, minimum 1-year lease. Phone evens, 384-0728.

FURNISHED 3-BEDROOM HOME, close to University. Available June 28, $500 per month. 477-8316, 477-2173.

TRANSIT ROAD 1 BEDROOM and den. Fully furnished, colonial, years lease, available July 1 if desired. 598-4080.

ROOM IN OLDER FURNISHED home, $70 plus utilities, Victor-Paul 384-0304.

BEDROOM HOUSE IN CHEmainus. $165. Utilities included. 246-3141.

212 HOUSES WANTED TO RENT

WANTED
$400-$650
Professional couple require minimum 3-bedroom house. One teenage child. No pets. Occupancy Aug. 1st or sooner. Lease preferred but not essential. Excellent credit and personal references. Please phone 382-7276 (daytime) or 384-4770 (evenings).

VISITING PROFESSOR NEEDS furnshed house or apartment, July 22 to August 15. Prefer quiet location near University. Call collect, 206-322-1844.

SMALL HOUSE NEEDED BY REsponsible young couple by Sept. No children or pets. Excellent references for caretaking. Phone collect 112-463-3317.

2 GIRLS AGE 22, AND 5 YEAR old daughter looking for house in Colwood, Langford or Metchosin. Up to $200 per month. 382-9895.

QUIET LADY WITH ONE CHILD urgently needs 2 bedroom decent home, excellent references. Under $200. 385-0751.

RESPONSIBLE COUPLE EXpecting child wish to rent a house or duplex, excellent references. 385-8845.

EXPECTANT COUPLE WITH neutered cat require 2-bedroom duplex or house. Reasonable. August 1, 384-9657.

WANTED: 1ST SEPT. 2-BEDroom home on Saanich Penninsula, by business couple, no children, with pets, to $350. Phone 478-7155.

WANTED SEPT. 1. SMALL house or duplex for teacher with cat. 383-9684.

LARGE 4-5 BEDROOM HOME IN good repair, reasonable rent, references. 385-0847.

WANTED TO LEASE HOUSE with option to purchase from owner, 385-4537.

SMALL FAMILY GROUP, REquire 2 bedroom accommodation in duplex or house. $175. 386-7332.

WANTED HOUSE OR APARTment, 1-2 bedrooms. Pay up to $250 month. 478-6875, after 6 p.m.

4-BEDROOM HOME, RENT WITH option to buy. Fairfield area. Mid Sept. Call 382-1304 after 5 p.m.

WANTED — RENT TO PURchase 2 or 3 bedroom home with basement or garage. 383-7329.

WANTED 2 BEDROOM HOUSE, preferably with garden. Up to $250 month. 479-5026.

HOUSE OR APARTMENT WANTed by responsible working couple, no children, no pets. 386-7661.

215 HALLS, WAREHOUSES, STORES and OFFICES TO RENT

FOR LEASE
Well located in a rapidly developing area (Quadra-McKenzie) attractive new building. 880 sq. ft. prime retail-commercial space with ample on site parking.
Kelly Nemeth, 477-4641
National Trust Co. Ltd.
595-2961

FOR LEASE
1,200 or 900 sq. ft. Office space Near Simpsons-Sears. All carpeted and draped. Call now:
385-7721 KENT MACLEOD 595-4273
GARDNER REALTY LTD.

PROFESSIONAL OFFICE SPACE approx. 2,000 sq. ft. on main floor in new prestigious building. Air conditioning, carpets throughout. Plenty off-street parking. Occupancy Aug. 1st, 1975. Call 388-4741, evenings 477-6479.

AVAILABLE JULY 1
Newly new office in Esquimalt area, comprising approx. 800 sq. ft. Rent of $160 includes heat and light. Please call Mr. Anderson 382-2721 or 477-4985.

OFFICE SPACE AVAILABLE AT Fort and Douglas location, includes 2 private offices, completely furnished plus large reception area, $150 - $175 per month, Mr. Myers, 384-0514.

800-2,000 SQ. FT. OFFICE SPACE in new modern building ½ block off Douglas St. Electric heat, off-street parking. Call 388-4741, evenings 477-6479.

215 HALLS, WAREHOUSES, STORES AND OFFICES TO RENT

Park Pacific

PROFESSIONAL OFFICE SPACE available in new five storey concrete, fully air conditioned and carpeted building on Quadra Street near McKenzie Avenue with abundant on site parking. Architect designed interior layout and decor provided.
Park Pacific Apartments Ltd.
388-5491

DOWNTOWN OFFICE SPACE

Approx. 950 sq. ft.

Convenient location.

Heat, water, elevator.

Janitor service included.

Fort Street.

Apply Property Management Department
KER AND STEPHENSON LIMITED
385-3411

LUXURY APPOINTED PENTHOUSE OFFICE

$550 per month available Sept. 1st.

Contact
HARBOUR TOWERS, 385-2405

WAREHOUSE AREAS AVAILable. Rates from $1.65 per sq. ft. Two 500 sq. ft., one 3700 sq. ft., one 2500 sq. ft., 242 Mary St. Phone 652-1942 or 656-4945.

RETAIL STORES FOR RENT
Retail units available in the mall at 720 Yates St. For information call M.E.P.C 383-4168.

ESQUIMALT LEGION AUDITORIum, large modern facilities for weddings, banquets, meetings. 386-7635.

SMALL OFFICE DOWNTOWN. Low rent, with phone. Desks for sale. 382-4887 after 5 p.m.

OFFICE SPACE, AIR CONDItioned, carpeted. Gorge Shopping Centre Ltd., 388-5812.

STORE OR SMALL WAREHOUSE for rent, Cook and Bay area. Please phone 658-8315.

233 MORTGAGE LOANS and INSURANCE

We Specialize in
FINANCING
LAND
DEVELOPMENT

APT. SITES

ACREAGE OR
SHORT TERM
HOLDINGS

1st or 2nd
MORTGAGE LOANS

ANYWHERE
IN B.C.

CASH VALUATIONS ON EXISTING MORTGAGES OR AGREEMENTS GIVEN WITHOUT OBLIGATION.

COURTESY TO FELLOW BROKERS

PHONE COLLECT TO L. THOMAS AT
(OFFICE) 384-7128 (RES.) 595-7165 OR 478-1720

Douglas Hawkes Ltd.
990 Blanshard St.

MORTGAGE
INVESTMENT
FROM
11 PER CENT
HELP PROTECT YOUR SAVINGS BY INVESTING IN SECURE 1st and 2ND MORTGAGES. 5-YEAR TERM.
CONTACT
P. R. BROWN & SONS LTD.
762 FORT ST. 385-3435

NEED MONEY?
First, Second or Third Mortgages available based on market value. Free evaluation on your home or land.
Call ELLWOOD NAULT, 388-4150 or
OLYMPIC REALTY LTD., 385-5741

PROBLEMS FINANCING?
385-2321
1st mortgages from 11 per cent. 2nd mortgages from 16 per cent. At Ravelle we have an excellent supply of funds for all types of mortgage loans. Homeowner — Builder — Commercial.
Offices in Victoria and Nanaimo
RAVELLE HOLDINGS LTD.
MR. DURAND Res. 385-6178

1ST MORTGAGES FROM
11 per cent
2nd Mortgages from
16 per cent
Rae Investments
388-7891
Eves. 477-3886, Mr. Stuber

TRUMP
for instant
MORTGAGES
11% 598-3014 11%

THERE ARE
Quite a few private investors who have indicated to me that they have funds available for mortgages, so if you are looking for a mortgage — and I might say for any amount — this could be just the source you're looking for. Patrick C. Parker, 386-3128, J. D. Bosdet Ltd. 727 Johnson St.

WANTED: AN INVESTOR INterested in placing $110,000 in a 2nd mortgage. Amortization to be 25-30 years, with 5-year term at 15 per cent per annum. Sound ½-year-old revenue property with secure MICC 1st mortgage. Interested parties phone Mr. Wilson at Days 386-3494; Evenings 642-5718.

MORTGAGE FUNDS AVAILABLE FOR FIRST MORTGAGES, SECOND MORTGAGES AND INTERIM FINANCING. FOR DETAILS CONTACT MR. McKEN[illegible] 386-7521. BOORMAN INVESTMENT CO., LTD. 1111 GOVERNMENT ST.

SMALL AD — SMALL COST
For a little money or a lot of money — think of us as "Budget Rent-A-Buck."
R. GEDDES,
PRINCIPA PROPERTIES LTD.
477-9514 Days, 477-6430 Evenings

Funds available immediately for 1st and 2nd mortgages. Contact:
david burr ltd.
655 FORT ST. 384-9333

234 MORTGAGES FOR SALE

It's Exceptional
Mortgages which interest you and it's exceptional mortgages which are offered by my offices. Fine returns, exceptional covenants, long term, short term, lawyer of your choice. Amortization schedules, post-dated cheques. The list of investors grows, become a part of it. 24 hr. answering service, phone now, I'll be in touch.
There's one thing about a mortgage, it's exclusively yours.
Patrick C. Parker
386-3128
J. D. Bosdet Ltd., 120-727 Johnson St., Victoria.

234 MORTGAGES FOR SALE

Mortgage Money
Private and institutional funds available for all types of mortgage financing. Buying a home or refinancing for investment or to pay off debts. Mortgages and agreements bought and sold. KAJ JACOBSEN 382-9191.

Real Estate Division
Canada Permanent

$19,500. FIRST MORTGAGE, 13 per cent, 5 yr. term. $223.77 per month. 3 months pre-payment penalty. Property valued at $36,000. Located between Courtenay and Campbell River at Oyster River, B.C. Good covenant. Pictures and property valuation available at Rae Investments Ltd, 204-493 Burnside East. 388-7801.

18 PER CENT
Excellent 1st mortgage, 1-year term, interest monthly.
R. GEDDES,
PRINCIPAL PROPERTIES LTD.
477-9514 Days, 477-6430 Evenings.

$26,000 FIRST MORTGAGE AT 12½%, 3-yr. term. $277 per month. Colwood property valued at $52,000. Excellent covenant. Rae Investments Ltd. 388-7891.

235 WANTED TO BORROW

STEADILY EMPLOYED WOMAN desperately needs loan of $2,500 on an interest only payment basis, 2 year term. Victoria Press, Box 822.

WANTED: PRIVATE LOAN FOR construction purposes. Apply Victoria Press, Box 779.

240 BUSINESS OPPORTUNITIES

Up-Island Resort
100 ft. of beautiful sandy beach 21, trailer hitches, duplex — both sides fully furnished small general store fully equipped, owner 60 ft. mobie home, this beautiful treed property ready for a busy season is located convenient to two trout filled rivers plus being in one of B.C. best salmon fishing areas, this fine property selling only at $129,000.00. Please dial Cliff Stretch to view at 479-1667 or 592-3969.

J. H. WHITTOME AND CO. LTD
ROYAL OAK BRANCH

YOUR OPPORTUNITY
To be a proud owner of a specialized farm, which pays good returns on your investment. A modern family home to relax in and to enjoy all the nice things in country living. You could have horses, your own beef, garden fresh vegetables. The price of $259,000 justifies itself in comparing the returns. MLS.

GOOD INCOME
With 3 to 4 days work week plus a long year's end holiday. Most of this business is repeat and increasing every year. Could be operated from a spare room in your home. Valuable equipment included in the price of $75,000. Anyone can run this and vendor will train. MLS.
For further information on either of these please call:
384-8001 BUD ZUCK 598-7215
THE ROYAL TRUST CO.

GOD'S COUNTRY
For sale or lease — well established, choice location on main thoroughfare in northwestern B.C. Hyder Alaska — Stewart Cassiar Highway in downtown Stewart. Unique licensed dining lounge, coffee shop, take out food. Seating — 150 guests. dance floor.

ALL NEW
Price includes all equipment, land, fixtures. This excellent business is worthy of serious enquiries only. 4,000 Sq. ft. of concrete block construction. Three-storey apartment block plus four commercial lots. Full price $250,000. I will be in the Victoria area for three weeks, please contact 656-5452.

PROFITABLE OPPORTUNITY IMMEDIATE CASH RETURNS
Three hours per week required to operate your own business.
Cash returns
No accounts receivable
Established areas available now.
$2,600 investment provides equipment, existing location, independence and with our expertise and association assures success in this highly profitable opportunity.
Key Industries Ltd.,
3rd Floor, 74 Water St.,
Vancouver, B.C.
689-8775

FAST ACTION ON THIS RADIO T.V. SERVICE And SALES OUTLET
Good TV technician can make above average living on already built-in service business. All necessary equipment and service manuals included. Full price now $10,000. Terms, trade or cash. Vendor will carry back a modest balance. For more information, please call:
477-0191 CLIFF BENNETT 592-2007
Royal Trust Real Estate Dept.
4082 Shelbourne St.

BEAUTY SALON IN A SHOPPING CENTRE
$7,500
A thriving business excellent for an ambitious couple or individual. Centrally located close to apartment and residential dwellers. Parking available. Hurry on this one
SYL SHUMKA, 388-6424
BAYSHORE REALTY LTD.
1006 Fort St.

DINER'S CLUB
—Unique opportunity to purchase well-established business that has very little overhead.
—Giving thousands who enjoy superb and varied menus the opportunity to save a substantial portion of their cost of dining out.
—Full price $7,900. Terms available.
—Further information on this home-operated enterprise, please call Bob Carter, 598-6143, or Johnston and Co. Ltd., 385-2471.

.56 ACRES BORDERING EXcellent residential area in Ladysmith. Water line in property and sewer just a few yards away. Vendor has permission to present land use contract for multi-residential and-or suitable for subdivision into 11 lots. Full price, $49,500. Please phone MIDGE REES, 390-2424 or 578-5301 evenings. NORTHBROOK REALTY LIMITED, AULDS ROAD AND THE ISLAND HIGHWAY, NANAIMO, B.C.

LOOKING FOR A FUTURE?
Distributorship under contract to a major corporation in the Beverage Industry. This is an established local company covering Vancouver Island. Sales and business background needed to qualify. Open to Franchise. Reply to P.O. Box 5191, Postal Station "B", Victoria B.C.

Downtown Business Area
Large Victorian Duplex in A-1 Condition on Landscaped Commercial Lot — Ideal for Offices — Shops — Realtor — Bank — Mortgage Company — Appliances — Restaurant — Guest House or Pub. $150,000. — Terms — Owner 385-5150.

PIZZA RESTAURANT
First class operation with near new equipment throughout. Excellent location on major highway and good five year lease and liquor license. This business should show a 100% return per annum. For details call RON MATHEWS at 744-4154 or 748-2360 HOMEFINDERS, WALL and REDEKOP REALTY LTD.

BUILDING SOLD
Well established and thriving bridal rental business. Wedding gowns, veils, bride's maid gowns, hats, etc., full range of sizes in each style. Ladies' formals—all made in our workroom.
Fabrics for new stock. We are retiring.
Call 385-1542.

240 BUSINESS OPPORTUNITIES

VANCOUVER ISLAND BUSINESS OPPORTUNITIES

MOTELS
WATERFRONT — 12 Units plus owners 2 bedroom Unit Showing NICE VOLUME — $70,000 Down

23 UNITS plus owners 2 bedroom apartment. Gorss 1974, $60,000. Could be imporved — $60,000 Down

24 UNITS plus owners. Heated swimming pool. Volume $3,500. per unit. Excellent financing. Try $80,000. down.

CENTRAL LOCATION — 6 years old. 9 Units plus owners 2 bedroom apartment. $30,000. down on full price of $130,000.

For these and other businesses call Gerry Quigley at 390-2223, 754-2311 or 753-2883 or toll free 684-6932 Vancver.

MARINAS
Top Rated .21 acres land 400' frontage, 3.16 acres foreshore. 2,400 linear foot moorage, 4 gas pumps, 30 ton elevator. Excellent statement $85,000. down.

SERVICE STATION AND GROCERY
Main highway location excellent turnover $66,000 down will handle.

LAND
DEVELOPERS — 5 Acres choice building site, suitable condominium complex. Sewer and water. Full price $225,000 cash.

MOBILE HOME PARK — 2.95 Acres. 395' highway frontage, only half developed. Asking $135,000. with $40,000 down. Good terms.

Please contact Gerry Quigley at Nanaimo Realty Co. Ltd. (Wellington Branch) 6404 Metral Drive or telephone 390-2223, 754-2311 or 753-2883 or toll free Vancouver 684-6932.

VIDEO, GAMES?
HAVE YOU CHECKED?
1. FOR THE BEST UNIT AVAILABLE
2. FOR THE BEST VALUE
3. IS YOUR INVESTMENT PROTECTED?
4. THE ELECTROMOTION IV. A MULTIPLE GAME CHOICE COCKTAIL TABLE. COPPER TOPPED. 1 YR. WARRANTY. ABLE TO ABSORB ADDITIONAL GAMES. GET THE TRUE FACTS BEFORE YOU INVEST.

It's worth contacting us. G. C. Christie and Assoc. Dist. Ltd. P.O. Box 160, Victoria. 595-4553.

Retail Sales
Experience? Easy to operate General Store doing $305,000 gross sales and still growing. Asking $130,000 plus stock. Price includes prime commercial corner lot, building, business and equipment. Reasonable down payment. Call TED PINFOLD 388-7742 or 477-0141.

Home Furnishings
Centre. Perfect location. Little competion. Price includes, prime commercial land, modern building, business and equipment. First time on market. Asking $165,000 plus stock. Low down payment. Call TED PINFOLD 388-7742 or 477-0141.

Canada Permanent

YOU CAN ENJOY SELF-EMPLOYMENT GOOD LIVING FUTURE SECURITY IN DUNCAN THE ACTIVE TOWN FIRST OFFERING
Previous owner in operation, 8 years in these 2 related laundries. Pay yourself a liberal income. Wages of a qualified tradesman. Plus a mortgage payment. Inquire quickly on this great business. Well priced at $80,000.
386-2111 ROY KAISER 477-6813
MONTREAL TRUST CO.

I HAVE FOR SALE A NUMBER OF HOTELS, MOTELS, AND THREE MARINAS
Possession can be almost as quickly as you want. Please call:
IRA FREEDMAN
of
JACK MEARS OAK BAY REALTY LTD.
598-3344

BE YOUR OWN BOSS
Owner of this business showing excellent return, works 4 day week. He offers 2 week period showing the new owner his procedures. Can conveniently be operated from your own home. Net profit last year approx. $18,000. Call for further info.
478-5561 DOUG COLE 478-4494
BLOCK BROS. REALTY LTD.

RUSTIC POTTERY AND HANDCRAFT GALLERY
In choice downtown location. Statements show 100% net profit increase from 1973 year to 1974 year. Excellent future potential. Priced to sell at $21,900. For further information please contact
KENT MACLEOD
385-7721 595-4273
GARDNER REALTY LTD.

MOM AND POP
30 SEAT RESTAURANT
Downtown, close to Government Offices. Good predestrian traffic. Well equippped. $250. per month lease. Price includes equipment and stock. Sale price . . .
ONLY $14,250
Call :JOHN D. TISDALLE
386-2911 or 656-1789
Homefinders, Wall and Redekop

16 UNIT MOTEL
This property is in top condition. The profit picture is excellent. Business has never been better. Modern 3 B.R. home for owner. Offered at $229,000 on easy terms.
Fred Sutton 652-1857
Henderson Realty — 385-9741

STUFF ENVELOPES AT HOME. For information, send 25c and No. 10 stamped self addressed envelope to: Phab Enterprises, [illegible] Marine Drive, White Rock, B.C. V4B 1B9.

TELEVISION SERVICE SHOP for sale or lease, established for 19 years. Persons must be reliable. No charge for good will. Duncan 746-5042.

ADDRESS ENVELOPES AT home. $800 per month, possible. Offer-details send 50c (refundable) to: Triple S, 699-C12 Hwy. 138, Pinion Hills, CA 92372.

WELDING AND MACHINE SHOP, equipment and stock. 2-bedroom house situated on 2 riverfront lots. 112-749-3652.

TAXI FOR SALE. NANAIMO, B.C. Write Victoria Press, Box 830 or phone 723-3963.

FOR SALE: FISH AND CHIP OR restaurant equipment. 382-3041 after 7.

240 BUSINESS OPPORTUNITIES

IS YOUR EYE ON PROFIT?
Abandon your job and purchase this high profit cafe in a prime location. Asking $15,500. Good financing. MLS. Call: G. FINNIGAN or G. NICHOLLS, 388-6231, 479-1040, 598-7689. Island Pacific Realty.

IMMACULATE, ATTRACTIVE resthome in ideal location near Beacon Hill Park and ocean. Income $20,000. Minimum supervision plus self-contained owners suite. Truly an excellent buy and investment in today's market. Asking $73,000 for quick sale. Excel Realty Investment Corp. 388-7733.

CENTRAL SAANICH
Cafe, dining room plus gas sales. Over 20,000 sq. ft. of valuable commercial corner property. Could probably be licensed and would make excellent neighborhood pub, or drive-in. For more details call: BILL JENSEN or RON BLACK, 384-8001.
THE ROYAL TRUST CO.

FOR SALE. LOCKER PLANT and meat market in Lake Cowichan. Good location, excellent volume. For further information call Mr. Cook 212-745-3513 daytime, 112-749-3282 nights.

FOR SALE, ONE-CHAIR barber shop in Oasis Hotel, Cache Creek. Will consider trade for same is Victoria area. Phone 112-457-6543.

BUSY GROCERY STORE ON Central Vancouver Island, daily sales increase over $350. Two bedroom living quarters. Priced to sell. 245-2741.

FOR LEASE
2-bay service station on a main intersection, Victoria-Saanich border area. Reply Victoria Press Box 814.

241 BUSINESS OPPORTUNITIES WANTED

WANTED
Client requires shop for antiques and specialties in prime downtown location. Will purchase existing business in leased or owned premises. Must be in good tourist traffic location. Priced up to $100,000 for everything. Call Ken Mann.
T. L. Mann and Associates Ltd.
598-5144

SMALL BUILDING WANTED suitable for medical doctors. Please phone for details. John Shaver, 386-7721.
INVESTORS SYNDICATE (REALTY)

AUCTIONEER FROM EAST
U.S. trained, looking for business or position. 479-8196.

SUPERIOR QUALITY MOTEL with good living accommodation wanted. Principals only. Victoria Press, Box 817.

244 REVENUE PROPERTY

Apartment Block Medium Size
6 Years old, located in prime close-in Fairfield area within walking distance.

Shows annual income over $111,000. First mortgage, 9%, Second Mortgage 10½%.

Priced realistically at $16,290 per suite. Requires $375,000 to handle on existing financing or less if refinanced.

For sale by owner who will deal with responsible principles only. No agents. Reply Victoria Press, Box 809.

REVENUE PROPERTIES

COMMERCIAL APARTMENT COMPLEX, QUADRA-HILLSIDE AREA. ASKING $218,000.

26-SUITE MODERN APARTMENT BLOCK, GROSSING OVER $45,000 PER YEAR. LARGE SUITES ALL HAVE BALCONIES. ASKING $365,000.

5-SUITE CONVERSION IN PRIME FAIRFIELD, GROSSING $735 PER MONTH. ASKING $78,000.

TRIPLEX, PRIME FAIRFIELD, $62,000.

WE HAVE TWO APARTMENT SITES IN FAIRFIELD EACH WITH EXCELLENT REVENUE FROM CONVERSIONS, SO BUILD NOW OR HOLD FOR FUTURE PROFIT. FOR DETAILS PLEASE CALL GRAHAM IRELAND 595-8845 (RES.) OR C. N. MONTAGUE CO. LTD., 384-9318.

DUPLEXPERT
Last year I sold 13; 8 so far this year, priced from $35,000 to $120,000. I have a long list of eager buyers, so list with me and SELL, SELL, SELL. For action and evaluation call: GLENN NICHOLLS, 388-6231.

1. BRAND NEW 2 or 4 suites with harbour views. Potential income $1,400 — $1,500 per month. Offers on $125,900 MLS.
2. SIDE X SIDE ON ½ ACRE $78,900, Near Thetis Lake, 3300 sq. ft. 3-4 suites. Fantastic financing, building is only 4 yrs. old. Rush on this new MLS.

GLENN NICHOLLS
388-6231
Island Pacific Realty

"Let the Tenant Pay the Mortgage"
DOWNSTAIRS suite has 2 bedrooms, living room, large TV room PLUS kitchen with eating area and laundry room, fireplace in master bedroom; UPSTAIRS is a very cozy 1-bedroom unit with ROOF-TOP GARDEN! Kitchen has huge eating area. COTTAGE includes 2 bedroms, kitchen, living room, laundry room, 4-pce. bath. The lot, 89x153 and each tenant has his own garden allotment! Gross income, $600. Full price $65,900. MLS.
740 NEWBURY OFF COLQUITZ
BRIAN SHARP
385-7761 24 hrs. 477-4753 Res
D. F. HANLEY AGENCIES LTD.

4 SUITES
49 OSWEGO
CLOSE TO SEA
Completely remodelled into fully modern suites. 3 bachelor and 1 one-bedroom units with up to date kitchens and bathrooms. Each suite is furnished with modern furniture. Lot 100' wide, 90' deep. Net return after expenses $5,625. Owner may consider $10,000 down to reliable client. Asking $65,000.
CLIFF SALMOND
385-7721 477-3626
GARDNER REALTY LTD.

DUPLEX FORT STREET
Excellent situation for the owner occupier. Live in the spacious 2-bedroom suite on main floor and get $160 per month from upper suite. $40,900.
388-6424
SYL SHUMKA
BAYSHORE REALTY LTD.
1006 FORT ST.

UP and DOWN DUPLEX
As in town tudor styled duplex with 1000 sq. ft. per floor, 2 bdrms, full bsmnt and W.W. comfort. Owner occupied with bottom rented presently at $230 to very good tenants. $57,000.
ROB FUKUSHIMA
386-3231 479-3408
BOB KERSHAW 592-6062
BLOCK BROS. REALTY LTD.

SxS DUPLEX
Sea and Mountain Views
Unusual design and excellent location make this 2 bedroom each side an excellent buy at $85,000. MLS. LILLIAN McLEOD, 592-4968 or OLYMPIC REALTY LTD. 385-5741 anytime.

BRENTWOOD ACREAGE
4 suite apt. plus 2 bedroom home and cottage on 1.73 acres of subdividable land for details call:
BILL JENSEN or RON BLACK 384-8001.
THE ROYAL TRUST CO.

244 REVENUE PROPERTY

BEAUTIFUL LAKEFRONT ISLAND RESORT
This is your chance to own and operate this delightful island resort in the Gulf Islands, just a hop, skip and a jump from Victoria on beautiful lakefront property. This resort consists of a good family two-bedroom home with eight cabins situated among the trees and flowering shrubs with lawns sweeping down to the lakeshore with good swimming and fishing. The property consists of 5.35 acres with 261 feet of prime waterfront property. For more details on this exclusive property at a price of $200,000 with present financing at 8% call: 384-8001, MARK MACKENZIE or BERT COLES.
THE ROYAL TRUST CO.

FIVE RENTALS NR. JUBILEE INCOME $905
On a DOUBLE LOT and in PRIME CONDITION, with every suite renovated, steady tenants, DOUBLE garage. Price $93,000. Approved buyer can take over $40,000 Mortgage.
JOHN BISHOP
384-0581 (24 Hrs.)
Res.: 656-2308

DUPLEX
SIDNEY
WANTED—
2 young couples, excellent opportunity to purchase 5-year-old duplex — where else could you get 3 bedrooms, full basement, large lot for about $35,000 each. If this interests you — give me a call:
CONNIE REYNOLDS
384-8001 477-8914
THE ROYAL TRUST

S x S DUPLEX
605 — 607 MICHIGAN ST.
Close to Parliament Bldgs. 2 bedrooms each side; living rooms have fireplaces, kitchens have bright eating areas. Rents $500 per month. Existing $40,000 mortgage can be assumed. Good value at $53,900. Please do not disturb tenants. Call CLIFF SALMOND at Gardner Realty Ltd., 477-3626 or 385-7721.

PRICE REDUCTION
The vendor is anxious and has authorized a price reduction for quick sale of this older home in Vic West that is presently producing revenue of $430 per month. This is a good return on an investment of only $39,900. MLS. For details call: KEN PORTER or MARJ NAPPER at 598-3344. JACK MEARS OAK BAY REALTY LTD.

HOME AND INCOME
Close-in. Older building in excellent condition. Large two-bedroom suite on main floor, with separate one-bedroom apartment above. Completely trouble-free. Only $53,000.00 Details from HARRY COOK or ALAN U. POTTER. BROWN BROS. on BLANSHARD 385-8771 (anytime).

DELUXE 3 SUITER
This superb conversion is the type you would like to live in yourself, character and charm, garden, quiet street, self-contained, wall to wall, vanity baths, fireplace in one, excellent tenants, revenue near $8,000 (Oct. 1), a trouble free sound investment. C. Warren 385-5113, 384-9798 Frank Beamish Realty Ltd.

TRIPLEX OFF RICHMOND
Stucco building, full basement, large lot, good revenue. 1. 2-bedroom suite and 2, 1-bedroom suites. Close to hospital. $57,500. Call now for further details, CONNIE WEYLER or SUE SARKE, 388-6231. Island Pacific Realty.

OAK BAY
SxS duplex in lovely south Oak Bay. 2081 sq. ft. Lot 66x140. Full basement, LR with fireplace, sep. D room, 2 BRs, each on main, 1 side has development downstairs. Both have drive-in garages. To view call HAZEL CAMPBELL, 382-7051, 592-2431, LANSDOWNE PROPERTIES LTD.

IMMACULATE ATTRACTIVE resthome in ideal location near Beacon Hill Park and ocean. Income $20,000. Minimum supervision plus self-contained owners suite. Truly an excellent buy and investment in today's market. Asking $73,000 for quick sale. Excel Realty Investment Corp. 388-7733.

Stately Victorian Duplex
In Downtown Business Area — Zoned Commercial — Lovely Landscaped Lot — $150,000. — Terms — Owner. 385-5150.

FOUR SUITES
Brick construction offers 1 bedroom in each self-contained suite, fronting on two streets. Covered parking. Try your house for trade, $66,500. Call TED CHARTRES, 386-2955 or res. 385-5508. Mayfair Realty.

APARTMENT AND COMmercial building in Esquimalt area. Full rented, revenue $92,500. Full price $710,000. 388-6476. B. T. Sprague, 658-8988, mobile 7M64. Sprague Enterprises Ltd.

CHARACTER DUPLEX: LOWER Rockland Area. Carpeted, fireplaces, courtyard, patio. All appliances. Gross monthly $705.00. 2 bedroom units. A sound investment in this area at $78,500. 477-5295.

BEST OFFER OVER $27,000 cash buys up-down duplex, 840 Bay. Rents equal $335 per. Court requires certified cheque by 10 a.m. Monday. 598-1611.

BY OWNER—UP AND DOWN DUplex with added revenue, large corner lot. $90,000. 385-8588.

245 REVENUE PROPERTIES WANTED

Need 6,000 Sq. Ft. Warehouse?
Approved plans for this on an excellent close-in location right near Government st. site 90x120. An older home on part of this property pays revenue. MUST BE SOLD NOW!! Price: $88,000.
JOHN BISHOP
384-0581 (24 Hrs.)

TWO OLDIES INCOME $1,000 COMML. ZONED
Right near the new Hydro development, where property is BOOMING. Ideal site for small office Bldg. or excellent holding. One property with $425. Mo. may be bought for $43,000 or BOTH for $92,500.
JOHN BISHOP
384-0581 (24 Hrs.)
WILLS AND WONNENBERG REALTY LTD.

APT. ZONED
24,000 SQ. FT.
Corner location at Esquimalt-Victoria border. Suitable for strata-title or small apartment. Two existing houses now providing revenue. This is a good location on transportation and within easy reach of downtown. For more information, please call:
BILL HORAN
385-7761 24 hrs. 477-1287 Res.
D. F. HANLEY AGENCIES LTD.

WANTED
COMMERCIAL PROPERTY ZONED M-1, M-2, CS-1, ETC. FOR AUTOMOTIVE REPAIR. REQUIRE 10,000 SQ. FT. LOT OR LARGER. IDEAL BUILDING SHOULD BE 5000 SQ. FT., BUT NOT IMPERATIVE. LOCATION MUST BE PRIME THOROUGHFARE OR CLOSE IN CITY OR SAANICH. CLIENT INTERESTED IN LEASE OR PURCHASE, WELL ESTABLISHED BUSINESS EXPANDING. EXCELENT COVENANT. CALL KEN MANN.
T. L. MANN & ASSOCIATED LTD.
598-5144

Holding or Development Revenue Now
Over 33,000 sq. feet in key location on Goldstream Ave. Presently 2 commercial outlets plus three residential. Zoning is part commercial and part residential and offers great potential. Exclusive. $249,000. GRAY LAITE, 656-5267 or SID HASLAM, 477-1994 or 382-9191.

Canada Permanent

245 REVENUE PROPERTIES WANTED

Smith, Dobson Estates Ltd.
345 Quebec 384-1424
Night Club - Hotel—Victoria. Two opportunities—principals only. Office-Commercial Blocks from $450,000 and up. Small R3 Building Site. prime location—about 12 units. Call anytime for real estate service. VIC SMITH 592-5446, JACK DOBSON 658-8837.

R3
28,500 Sq. Ft.
$5.70 per sq. ft. Apartment or Townhouse property. Centrally located. Call E. IZIK 598-8289 or 382-9191 or TED SYMTH, 477-5617 or 477-0141.

Canada Permanent

INVESTORS NEED
1. "R3 zoned property, any size or shape."
2. Commercial Lot, close in on a high traffic count street, must be zoned C.2, M.1, M.2 or M.3.
Call Bus.: 388-6231. 24 hrs., GLENN NICHOLLS, RES: 598-7689 or GERRY FINNIGAN, 479-1040. Island Pacific Realty.

COLWOOD
Commercial lot with good building. Ideal for a smaller business. Particulars from
ALMER OLSON
384-8001
THE ROYAL TRUST CO.

CENTRAL LOCATION
Just north of Pandora, between Blanshard and Quadra; NEAR NEW hydro building construction. 5,000 sq. ft. lot including older building presently used as woodworking shop. Asking $79,900. For more information — call ROSS FLETCHER, Royal Trust, 384-8001 or Res. 595-7155.

YOUNG INVESTOR
requires triplex or fourplex, in any good area, showing a reasonable revenue. Up to $70,000. For quick action call BOB KOHLRUSS res. 598-7689 or 388-6231. ISLAND PACIFIC RLTY.

DOWNTOWN
Commercial property of 90x120 with a one storey brick building of 50x120. Call
BEN PARENT
598-5166 385-2861
NEWSTEAD REALTY LTD.

ESQUIMALT LAND
8350 sq. ft. located in development area. $60,000. Victoria Press Box 813.

UP AND DOWN DUPLEX ON 6000 sq. ft. light industrial zoned. Off Gorge Rd. $43,000. Eve. 479-7997.

247 COMMERCIAL OR INDUSTRIAL PROPERTIES

COMMERCIAL BUILDING SIDNEY
$125,000
Excellent potential. Approximately 2,000 sq. ft. of retail or display area with attractive store front. Plus approximately 3500 sq. ft. warehouse attached behind. The warehouse provides 50 foot clear span, 15 foot ceiling and 3 phase wiring for storage or light manufacturing. OFFERS TO LEASE CONSIDERED. Full particulars and viewing with B. E. JEFFERY phone 598-3321.
JACK MEARS
OAK BAY REALTY LTD.

WAREHOUSE
7315 sq. ft. of prime space one block away the Inner Harbour, ideally located to service your retail outlet. Zoned M2 with construction possibilities to expand up to 30 ft. high street level. Open to offers.
ROB FUKUSHIMA
386-3231 479-3408
BOB KERSHAW 592-6062
BLOCK BROS. REALTY LTD.

BUILDING FOR OFFICES
Corner of Quadra and Cormorant. Building is so constructed that it lends itself to conversion to offices at a minimum cost.
386-3231 J. A. PITT 477-4935
BLOCK BROS. REALTY LTD.

ASKE HOLDINGS LTD.
Commercial and Industrial properties required.
477-9547 Res. 656-1162

250 HOUSES FOR SALE

WALL & HOMEFINDERS REALTY LTD. REDEKOP
3480 Douglas 386-2911

EVERYTHING YOU NEED . . .
is here in this lovely 3 bdrm. family home. Schools, shopping, churches, recreation are within minutes of your doorstep. Large fenced yard for the children. You will be pleased with the cheery kitchen and floorplan throughout. This 1½ year old home is open to offers on an asking price of $53,900. Courtesy to realtors.
For viewing call:
DONALD H. HAMILTON
386-2911 or 478-3552

FIRST TIME ADVERTISED
$$42,900$$
Snowy white stucco bungalow in quiet residential area. 1180 sq. ft. recently renovated no step. 3 bedrooms, living room with cobblestone fireplace. Nice lot, low taxes.
THE STEPHENS
386-2911 or 479-5463.

FORMERLY MODEL HOME
We are proud to show it and you'll be proud to own it. All hardwood oak floors and 3 bedrooms. No long cathedral stairs to climb, 3 steps and you're home in the nest. A nice entrance with through hall; (21'x13') living room and massive low profile brick fireplace; (6'6" by 8'6") dining area. Cabinet kitchen with hideaway utility room, and sitdown breakfast area. Oil-O-Matic forced air; wired for 220; 1973 duroid lock shingle roof. Lovely landscaped lot with several fruit trees and 2 cement patios. Bus and schools close; just over 1 mile to Vic. University. $52,500. Don't fail to call:
JOHN D. TISDALLE
386-2911 or 656-1789

NEW MLS
804 ANDERSON
Here is a nice, 3 bedroom home, not quite 5 years old, just right for a growing family. Good size living room with raised hearth F.P. Bright and cheery in line dining room with glass doors leading onto large patio and nice kitchen with E.A. Full basement with RI 4th bedroom. Rec room and laundry area. All this conveniently located close to schools, shopping and buses. You'll have to agree it's well priced at $49,500. Call now for appointment to view:
WILMA WINTER
386-2911 anytime

OPEN HOUSE
SAT. AND SUN.
1:30-4:00
BY OWNER
345 FOUL BAY
4 Bedrooms, 2½ baths, kitchen, nook, utility off, 2 rec. rooms. Sea and mountain view. $97,000. 592-0359.

COLWOOD LAKE
Close to Golf Course, business district and elementary school. 8 years old, on large lot. 3 bedrooms, ensuite with shower. Basement has storage room, laundry room, den and activity room. Finished sundeck over double carport. Asking $63,900 with $10,000 down, balance by agreement for sale, interest rate to be negotiated. Evenings only call 652-3202 or 652-5528.

250 HOUSES FOR SALE

Principal Properties Ltd.

4088 Shelbourne
477-9514

REDUCED TO $34,000
3-BEDROOM HANDYMAN SPECIAL, 6 FOOT HIGH BASEMENT, OIL HEAT, CLOSE TO SCHOOLS AND SHOPPING. MAKE AN OFFER:
BOYD SADLER, 477-9514, 592-1929

$73,500—ZONED INDUSTRIAL
ONE-BEDROOM, BRIGHT LIVING AREA HOME. LARGE GARAGE WITH ROOM FOR WORKSHOP. INVEST IN THIS SCARCE PROPERTY NOW. MLS 12811.
BOYD SADLER — 477-9514, 592-1929.

GET HIGH
From the very top of Cordova Bay Ridge your head will spin with views of the straits, the islands, Mt. Baker and the mainland. Enjoy it all in this 9-yr.-old, 1500 sq. ft. plus home (lovely full basement too!) Large thermopane windows let only the view in. This one owner home is new on the market and must be sold. Realistically priced at $87,900. M.L.S. Phone to view. 477-9514, MR. MARION LUND 652-2736, ROSS BUTER 479-7994.

I LOST WEIGHT!
or in other words I've just been reduced. New quality 3-bdrm. home in quiet rural setting for a low $62,500. Quality — yes — kiln dried lumber, cautious workmanship and more. All set on ¼ acre lot in a choice area. Lots of finishing done in basement, too. Phone now to view.
477-9514, ROSS BUTLER, 479-7994, MR. MARION LUND, 652-2736.

MAXI-HOME
Maximum for convenience, space and luxury all in one.
Maxi-rooms:
Large separate dining rooms; Spacious modern kitchen, huge bathroom and more.
Maxi-luxury:
Built as a formal entertainment home in the '40s, you'll have to see it.
Maxi-convenience:
Close to all amenities.
This 4-bdrm. home even has an inlaw suite. $64,900. Phone now to view. MLS.
MR. MARTON LUND
477-9514 652-7236
ROSS BUTLER 479-7904

GORDON HEAD EASY ADD-ON
This older 3-br. home is located with one of the best views in Gordon Head, on approx. ¼ acre lot surrounded by high quality homes. Move into this prestige area with low down payment and increase your equity by adding on. $49,500.
JACK LIDSTONE 477-2814
CHUCK LOVEDAY 477-6994

SOOO FRENCH SO DIFFERENT
2200 sq. ft. par excellence French colonial design with exquisite decor, 2½ bathrooms, 3+1 bedroom, family room w-fireplace. Large family kitchen, double car garage. Quiet, wooded. Cul-de-sac. $91,700.
JACK LIDSTONE 477-2814
CHUCK LOVEDAY 477-6994

BIRDS and BEES
Are the only thing that can see you as you sunbathe on your small private sunning deck off master bedroom. Also extra large sundeck off cosy kitchen w-breakfast bar and large dining room. This beautiful tudor style new home has many extras, landscaping, electric heat, basement partitioned for 4th and 5th bedroom, 3-piece bathroom and rumpus room with R.I. F.P. $65,900.
JACK LIDSTONE 477-2814
CHUCK LOVEDAY 477-6994

NOT 'NEAR' PARK ON PARK
Your lot adjoins beautiful Mt. Doug Park. This Spanish style 3-BR. home has many excellent feautres besides location, extensive use of real used brick inside and out, electric heat, double enclosed carport, landscaping, downstairs heated and wired for extra bedroom, bathroom and rumpus room. $65,900.
JACK LIDSTONE 477-2814
CHUCK LOVEDAY 477-6994

WILLS and WONNENBERG REALTY LTD.
1318 Esquimalt Rd. 384-0581

DUPLEX U and D OAK BAY
Right near bus and schools, this excellent conversion brings about $500 mo. Up has two bedrms., kitchen and living room, full bathroom, down has THREE bedrooms, living-dining room, big kitchen. Full basement. Good big lot. Could easily be converted to single family. Price, $63,500.
JOHN BISHOP
384-0581 (24 Hrs.)

LOVELY DUPLEX
FAIRFIELD BY-THE-SEA
This is a good family home, plus a legal suite or a good starter suite with a legal "house" suite for rent. Main suite has 2 bedrooms on main floor plus basement bedroom, 2 bathrooms, unfinished "rec" area in basement. Beautiful living and dining rooms, all with w-w, huge kitchen and enclosed sun porch. Upper suite can rent for $175, or live upstairs and rent lower suite for $350. You can't miss this one. Please see this. Try all offers to $61,500. MLS. Call F. WILLS or C. WONNENBERG 384-0581.

NOTHING DOWN NEW
CONDOMINIUM DOWNTOWN
1 Bedroom from $26,497
2 Bedrooms from $29,564
Minimum income To Qualify $1100 per month
382-5787
7 Days a Week
By appointment only.

C.N. Montague Co. Ltd. 384-9318
1028 BLANSHARD ST

SEAVIEW:
Modern 10-room Cordova Bay seaview home, ideal for inlaws. Vacant possession. Drive by 980 Abbey Road, then call Graham Ireland, 595-8845.

DRIVE BY
6411 ANNDON ROAD
But don't be deceived by its appearance! It's BIG, BIG, BIG! Just under 1600 sq. ft. on main floor, plus full basement. 3 bedrooms on main, 2 more down; 2 patios; deck; 19 feet of kitchen counter space; plus so much more for only $74,900. Then call Dale Young at 384-6563 or Graham Ireland at 595-8845 or 384-9318 anytime, for appointment to view. MLS.

PRIVATE SAANICH 755 GLADIOla — 3-4 bedroom tudor-style family home. Sewer; on bus; separate garage, cement driveway, rumpus room, treed. Four schools in walking distance. $51,500. 479-3952.

250 HOUSES FOR SALE

Royal Trust

4082 SHELBOURNE ST.
477-0191

BRENTWOOD BAY
2,000 SQ. FT. — $64,900
4-bedrooms, living room, family room, dining room, 2 full bathrooms, rec. room. All this on a large lot near fishing, marinas, recreation. Clear title. Call:
477-0191 ROMA NICHOLL 384-4827

PRICE REDUCTIONS!
Owner says "sell" so this weekend why not drive by 1935 Llewellyn Place (off E. Saanich Road, Dean Park area) to see this 4-bedroom, 4-level split, year-old home on a secluded ½-acre lot with good water view. 3 baths, large rec. room with wet bar, 4th bedroom down, all electric. heatilator, large paved double driveway. 10% mortgage with easy take over terms. Try your offers on this reduced price of $71,500.
MURRAY ROTHSCHILD
477-0191 477-9393

TRIPLE CHOICE!
ESQUIMALT
As a starter, retirement, or just as a good holding property is this older well-kept 2-bedroom home on Old Esquimalt Road. Large family kitchen, detached garage, all on a 66x160' lot in R2 zone with future possibilities for R3 zoning and an 8¾% open mortgage. Owner has bought so try your offers on this low price of only $41,800. Please call:
MURRAY ROTHSCHILD
477-0191 477-9393

REDUCED TO $79,000
WEEK-END DRIVEBY
4461 TREMBLAY DR. (off Ash)
Owners of this quality custom-built home have been transferred and must sell. Living room, dining room, kitchen with large eating area, 3 bedrooms and 2 baths, (master ensuite) on main floor. Lower level has large entrance foyer, family room, 4th bedroom, powder room, laundry room, and a roughed-in games room. For appointment to view this home in a desirable area of Gordon Head. MLS 12334.
477-0191 JACK MOEN 658-5448

DON'T OVERLOOK THIS ONE
Assume a $45,000 — 10½% mortgage on a $67,500 home. COMPARE this to current mortgage rates (if you can raise the mortgage). NOW! Look what you can purchase for this price: 3-4 bedrooms, 1 full and 2 half baths, large living-dining room with fireplace, large bright kitchen with patio doors to sundeck, well finished rec. room, W-W carpeting throughout. Over 2000 sq. ft. living area. Located in Gordon Head. MLS. For information and appointments to view call:
GALE CHRISTENSON
477-0191 477-0723

COME AS YOU ARE!
And why not? Welcome to a full house of values in choice Gordon Head. My vendor has put together a living-recreation package that can't be equalled. To best describe it: COMFORT and FUN! Interested? About $20,000 down only makes this a marvellous opportunity, please call me for all details:
477-0191 KNUD SCHWER 478-8203

REAL CUTIE
ONLY $44,900
3-bedroom, no-step bungalow, ideal starter or retirement home. Property fenced with lovely rose garden. Close to city centre. Don't miss out on this one. Call:
477-0191 JULIE MANNESS 479-8019

OLD BRICK
Offering for the first time a truly executive home in the better part of Gordon Head. This lovely 4 bedroom home consists of the ultimate in class and distinction after the Colonial style. The interior features wall-to-wall carpeting throughout, large family room, bathroom ensuite, double attached garage, large walk-in closets, powder room and many more features too numerous to mention here. Full price $86,900. To view please phone anytime:
477-0191 RON SEDGER 479-3473
477-0191 JACK MOEN 658-8924

CORDOVA BAY
Over 3½ acres of cleared and fenced property, on city water and suitable for horses, greenhouses, truck garden, etc., plus a 1300 sq. ft. 2 or 3 bedroom home located on Claremont Ridge. Full price $106,000. To view and for further information, please phone:
477-0191 RON SEDGER 479-3473
477-0191 JACK MOEN 658-8924

DEAR HOMEOWNER
If you are thinking of selling your property I know I can help you. I have a number of clients wishing 2 and 3 bedroom homes with or without basements in any good area. Please call: RON SEDGER at Royal Trust 477-0191 or res. 479-3673. P.S. I will gladly come out, assess your property, see what you want and assist you all the way.

J.D. BOSDET LTD.
120-727 JOHNSON ST. 386-3128

COMPARE
Especially if you need 3 BR's on one level with 4th BR or den plus rec. room and workshop down.

OR

If you like the Sidney area, this just happens to be one of those fine homes where care shows throughout even to the landscaping with garden plot and 35 shrubs. Offer on price of $49,500.
Joe Blodgett — 656-5653

OAK TREES AND PRIVACY BRAEFOOT AREA
Owner transferred so must sell their quality built home. 6 years old. One owner. Over 2000 sq. ft. of living area, plus basement. Entertainment size living and dining room. W-W carpet, 4 bedrooms master ensuite, deluxe kitchen, dishwasher, a few steps down to fabulous family room and 3rd bathroom. Large treed lot on a quiet cul-de-sac. Double carport, patio. Shake roof. Close to all schools. New exclusive. Courtesy to Realtors. Price $77,900. Call:
Alice Moore 592-4529

A-B-C-X-Y-Z
—A ppealing—price $76,500.
—B eautiful—views of the sea, harbour, mountains.
—C ommendable—neighborhood.
—X cellent—2 years old.
—Z estful—fresh clean country air.
We could go on and on about this 4-bedroom home, so if we have managed to interest you this far, why not call now, and see this home for yourself.
Ernie Seronik—386-3128
24 hours.

GORDON HEAD
$59,900
Very seldom will you find a house in this area at this price. ONLY 1 YEAR OLD. All the landscaping has been done. Large living room and dining room. Lovely kitchen. 3 bedrooms, master ensuite. Full basement with roughed in fireplace and 3rd bathroom. Lots of time to sell your present house because of the possession date. MLS 12476. Call:
Alice Moore 592-4529

OAK BAY WILLOWS
2425 HERON ST.
OPEN HOUSE
SAT., SUN., 1-4
Two-bedroom home in excellent condition. Modern kitchen and separate dining room. Laundry room and family room down. Close to shops, bus, schools and beach. $58,500. 592-7201.

250 HOUSES FOR SALE

BICO

BOORMAN INVESTMENT CO. LTD. — 386-7521

OPEN HOUSE
MON. 4822 MAJOR ROAD
(Turn onto Temple off Cordova Bay Rd.)
Brand new home located in the popular Cordova Bay area on a beautiful treed lot. Attractive living room has feature stone fireplace, dining room with sliding doors to sundeck and very smart kitchen. Three bedrooms all have quality wall to wall. Full high basement with 2nd fireplace, and drive-in garage. Hurry for this new exclusive, priced to sell quickly at $62,900.
MRS. MARILYN SECORD 386-7521

5-B.R. HOUSE
3 B.R. BUNGALOW
1.64 ACRES
Well off the beaten track but only minutes from downtown Victoria in the lovely Elk Lake Area. Breath taking view. Sparkling 10 rooms, full bsmt., 2 storey house and matching semi detached 6 room bungalow. Beautiful lot. Quick access to Airport and Ferries. Ideal in-law arrangement or big single family home. Also excellent rental. Offered at $145,000.00.
386-7521 JOHN PLATT 383-2700

RETIREMENT DREAM
Well built 2 B.R. home. New wall to wall carpet in living room, dining room and spacious hallway, hardwood floors in king size bedrooms, bright family kitchen. Hot water heating. Plaster walls inside and stucco walls outside. Basement 6'. Centrally located with all amenities at your doorstep. $46,500.
MRS. O. ZACHARY
386-7521 592-2265

$29,500.00 STRATA TITLE
CHILDREN WELCOME!
This is a very attractive 2 bedroom unit with wall to wall carpets, utility room, colored stove and fridge, free laundry, low assessment, in a small, quiet block close to all amenities.
Ask
386-7521 PHIL SIMPSON 595-1863

$35,900.
3 BEDROOMS
2 BATHROOMS
1150 SQ. FT.
APPLIANCES
PATIO
SWIMMING POOL
SCHOOLS AND SHOPS
BUS
LOW TAXES
386-7521 JOHN PLATT 383-2700

QUICK POSSESSION
$41,900.
Urgent sale required of this comfortable 2-4 B.R. home, with fully developed basement, wall to wall covered. Bright kitchen and utility wired for washer and dryer. Beautifully landscaped lot 165 x 40. For appointment to view anytime call:
386-7521 TED KAY 592-7362

BEAUTIFUL UPLANDS SEAFRONT RESIDENCE
Over 4000 sq. ft. of luxurious living space to satisfy the most discriminating. All rooms are of generous proportions, tastefully appointed and beautifully decorated. Amongst the many features are: 3 bedrooms, 3 bathrooms ensuite, enormous living room with adjacent music room. Large separate dining room, den-library with fireplace plus large rec room also with fireplace. The house is suitable for entertaining large gatherings as well as intimate groups of friends. The dream kitchen offers every imaginable convenience and has its own breakfast area. The magnificent grounds are beautifully landscaped with sprinkler system for easy upkeep. Price $228,000. For Appt. to view please call.
ROBERT J. MIKITKA 386-7521

FRESH ON THE MARKET
Large 2-bedroom, full basement home. Big living room with fireplace, family sized kitchen, sundeck. Basement has 2 more bedrooms and large rumpus room. Separate garage. Close to schools and transportation. Asking $48,900. To view call:
386-7521 DEL HOEGI 383-0516

COUNTRY VIEW PROPERTY CENTRAL SAANICH
An expensively finished home for the person that wants value. Breathtaking view, which changes with every season. 4 bedrooms, magnificent fireplaces, den, bar, living room and a huge sundeck to enjoy country living at its best, just under ½-acre of garden. For appointment to view please contact. $78,000.
386-7521 GODREY WALLS 656-4891

1111 Government St.
VICTORIA REALTY LTD.
386-3585

OAKLANDS
$48,900
Spacious 2-bedroom, full basement home. Huge living room with fireplace. A great family size kitchen. Extra large bedrooms. Sundeck off master bedroom. Three extra bedrooms down. Nice private lot. Call now to view. Grant MacFarlane, 386-3585 anytime.

SPANISH ESTATE TREED SECLUSION TWO LGE LOTS
This gracious home offers 3,400 sq. ft. of spacious living. Large living room with fireplace, adjacent solarium. Formal dining room has its own fireplace. Master bedroom has a dressing room, plus 4 more bedrooms and den. A 26x26 Billiard room contains your own slate billiard table (6x12). Double garage with workshop with 220 amp service, and attached single garage. All this and so much more. A MUST SEE.
$94,000
DAVE ROBERTS
386-3585 477-1317

THIS HOME MUST SELL RIGHT AWAY
$36,900
THIS WEEKEND ONLY
3 BEDROOMS
NEAR BEACH
Older home. About 1700 sq ft. Located in the centre of the Shawnigan Lake Village right on the lake. Near school, stores and railway transportation. Large living room. Dining room. Huge master bedroom. 2 bathrooms. NEW SAUNA ROOM. Utility room. Workshop. Large modern kitchen. Large lake-view lot all in meadow. Owners regretfully leaving Shawnigan. MLS 12163.
743-5311 John Ettema 743-2607
743-5311 Marie Malbon 743-5145
Call Collect Anytime
SHAWNIGAN LAKE REALTY

POPULAR LAWNDALE
Perfect location for small family. Home is 1180 sq. ft., consisting of living room 17x13—fireplace, 12x10 dining room, cabinet kitchen. 2 bedrooms, basement. Level landscaped lot is 50x125. MLS. $52,500.
BOB GIBSON 658-5153
HEDNERSON REALTY LTD.

250 HOUSES FOR SALE

GARDNER REALTY Ltd.
385-7721

OAK BAY
One bedroom Condominium. Good location. Low maintenance cost; Close to all Facilities; Full price: $30,900.
385-7721 HAROLD WARE 598-4358

COUNTRY FEELING
1915 Lisnoe (off Wallace at Mt. Newton X Rd.)
$54,900
Look at these features:
—79'x150' lot with trees
—Double garage with paved parking
—Immaculate white stucco home
—3 bedrooms on main
—1 down plus rumpus
—1½ baths
—MLS No. 12012
Drive by and call me to view:
CLIFF SALMOND
385-7721 477-3626

LUXURIOUS LAKEHILL
This distinctively renovated home includes 1220 sq. ft. on the main floor with 320 sq. ft. finished upstairs plus a full basement. Spanish design features large LR with FP, oak floors, large modern kitchen with unique eating area, 2 bedrooms on main and possible 2 more upstairs. Basement has room for another bedroom plus family room and utility area. Large 75x220 lot features fish ponds and patios behind 2-car garage and numerous oak and fir trees among rock outcroppings. This professionally rebuilt home is close to schools, buses and shopping! PRICE: $63,900.
385-7721 DALE BRIGGS 592-3978

183 ATKINS ROAD POST & BEAM
Lush Valley
$54,900
New on the market. Have you dreamed of living in a quiet country setting. This is it. 11 yr. old of Post and Beam design on a 110'x 200' lot. Living room with floor to ceiling fireplace, large kitchen, 3 bedrooms, 4-pce. bath on main floor. Full basement has fourth bedroom, roughed-in 3-pce. bath, and a 30' rumpus room with fireplace. 8 minutes from Woolco. Close to Thetis Lake area. New MLS.
385-7721 CLIFF SALMOND 477-3626

BRENTWOOD WATER VIEW
This 1-year-old home is designed to take advantage of the view. The L-shaped living room and dining area face Brentwood Bay. The living room features panelled wall with Old Brick FP raised slate hearth. Dining room has sundeck off, also overlooking the Bay. There are 2 large bedrooms with 4-Pce. bathroom and kitches to complete the main floor. The basement has an 18x13 Rec room with roughed in fireplace. Also there is additional roughed in plumbing for further development. This is an ideal home for the retired couple or young working couple. To view:
BRIAN COUTTS
385-7721 598-2405

MARIGOLD
2-bedroom bungalow — completely remodelled, located on a large 66x132 lot, owner has purchased — therefore must sell! Priced right at $43,500. MLS 12541.
385-7721 BILL WEISS 598-8443

$55,900
This 3 bedroom, two level family home has a lot going for:
—Large living room with brick fireplace
—In-line dining room
—Bright kitchen with sliding door to sundeck
—One and a half bathrooms
—Large entrance hall
—Family room with rock fireplace
—Workshop and room for additional development. all above ground level
—High view location, 0.4 acre lot in a quiet area.
MLS 12577
385-7721 BILL WEISS 598-8443

COLWOOD
Home in immaculate condition. Wall-to-wall carpet throughout. Large living room with raised hearth. Dining room with sliding doors to sundeck. Good sized kitchen and oodles of cupboards. 3 bedrooms, master has en-suite. Full basement and large recreation room and another bedroom. now used as an office. 3 sets of plumbing and grounds are in good condition. New MLS 12659. Price $57,900.
385-7721 HAROLD WARE 598-4358

4 BEDROOM
This well-appointed 4-bedroom, 4-level split is ideal for family living. Large living room with F.P., dining room, family room sundeck, full high basement and large lot (60x150) all adds to an excellent family accommodation. This 9-year-old home is ready for your inspection. Priced to sell at $63,900. Call now for this exclusive listing.

david burr LTD.

OAK BAY VILLAGE
4-BEDROOM DELUXE
Custom designed by one of the city's outstanding architects, this delightful home sits on an easy to maintain lot in a cul-de-sac near the Village. This is a split level home with a bright living room and raised hearth fireplace, adjoining studio, large dining room, very modern kitchen, cabinets and cupboards galore. The rec room with fireplace, large storeage accommodation, and wine making cellar are at ground level, while the 4 cheery bedrooms make up the top floor. For your summer living the 35' sundeck provides ample space for entertaining. This home must be seen inside to be appreciated. Priced at
$78,900
Madge or Don Robbins
384-9335, 384-9072 Res.

SIDNEY
$35,500
3 BEDROOMS, 1½ BATHROOMS
FOUR COLORED APPLIANCES
The best townhouse on the market. 2 floors — wall-to-wall carpeting. Sliding glass doors to pte. patio and lovely fenced garden. Listed exclusively and first time to be advertised by Ryan Properties Ltd.
G. E. Bus Ryan, 382-8135 anytime
(I'll call back within 30 mins.)

250 HOUSES FOR SALE

Royal Trust

3400 Douglas St.
384-8001

SIMPSONS SEARS
$45,000
Big, spacious 4-bedroom family home on quiet street. Large living room with fireplace, w-w, built in bar area. Full basement, lots of closets, owners moving up-island only reason for selling.
CONNIE REYNOLDS 384-8001

NEW LISTING
3326 WHITTIER
$49,900
A delightfully modern clean two-bedroom bungalow, located just a short walk from Woodwards. Full high basement has a rumpus room and other development. Beautifully landscaped, excellent large separate garage. An exceptional value at $49,900. MLS 12799. Call:
MARGE or
GLEN McGREGOR
384-8001 res. 477-3675

NEW EXCLUSIVE
UPLANDS BORDER
GRACIOUS FAMILY LIVING
room home situated iin a choice area on a large 100x120 ft. nicely landscaped lot with rear lane access. Large living and formal dining room. entertain your guests in the 29x14 ft. rec. room with bar or the pool table size playroom. 5-pce. and 3-pce bath on the main floor and a guest-size bedroom plus 3-pce. bath down. Asking $95,900. to view please call:
BILL JENSEN or RON BLACK
384-8001

1.9 ACRES
road frontage, a block long, a well-built large, 4 bedroom comfortable, full basement home, barn for cows, horse, and pigs, tack room and hay loft. Countless fruit trees, pasture and greenhouse. Valuable property now but when sewers scheduled for next year come down this road frontage this is subdividable property. Price now is $95,000. MLS

11.87 ACRES
on two parcels, meadow, timber and waterfront, sheltered sunny exposure. Nestled in this secluded field is a 2 bedroom English style cottage with fruit trees surrounding it. One of the nicest properties in East Sooke. Price $125,000. Terms and MLS.

3.87 ACRES
waterfront and wooded wonderland, pond, stream, 2-bedroom home and a self-contained A frame shelter. Price only $68,900. Hurry for this one. New MLS.

For further information on any of the above please call:
BUD ZUCK
384-8001 Res. 598-7215

SWEEPING SEAVIEW
Contemporary post and beam 3-bedroom home; with an absolutely incredible ocean view overlooking the Esquimalt Lagoon. Perfect for the professional family — large games room with 2nd fireplace, wet bar and den. Carport parking for two, plus space for boat or trailer. Absolutely spotless inside and out with beautifully manicured yard. Another quality home listed exclusively at $92,000 with
JEANNIE DEWHURST
384-8001 477-6040

ROCKLAND
One of Victoria's fine old tudor mansions, situated on two-thirds of an acre adjacent to Government House. Excellent views of Straits and Olympics afforded by southern slope to property. A total of 5,000 sq. ft. on two floors included 7 bedrooms, 3 bathrooms, 7 fireplaces, Grand Hall with Inglenook (reminiscent of London Club), drawing room, dining room, den kitchen, sewing room, laundry room and pantry. Superior oak floors, panelling and stained glass windows, featured. Third floor a possible development. Asking $150,000. Call:
ROSS FLETCHER
384-8001 or Res. 595-7155

OAK BAY
UNIVERSITY
The home you have been looking for. See this superb home on an ideal, beautifully landscaped setting in one of Victoria's finest residential districts. A total of 2,800 sq. ft. finished on main and lower floor, includes 4 bedrooms (or 3 BRs. and den) 2½ baths, spacious living room with fireplace, large separate dining room; an unusually attractive sun-room (or family room) opening onto a warm patio; completely modern large kitchen, extra large rec. room (with fireplace) laundry room, large workshop, and an abundance of cupboards and storage room. Also features double carport, plus parking for boat or camper. $110,000 with 10½% financing. Call:
ROSS FLETCHER
384-8001 595-7155

HORSE LOVERS?
at any rate here is a most-desirable property the home is 1250 sq. ft. Post and Beam, 3 yrs. young situated on 1.24 acres, consisting of 15x22 living room, 12x19 family room, 2 bedrooms, master ensuite. Deluxe kitchen, 4 pce. bath. Double carport plus storage area and patio. Asking $67,500 P.S. if you would like more land it's here on the adjoining property 332 ft. on Downey Rd. and 268 ft. on West Saanich, suitable for future subdivision asking $37,500. To view call:
BRUCE McILROY 384-8001

NORTH OAK BAY
An older charming bungalow on a very pretty well kept lot. The well proportioned living room has a beautiful fireplace and new wall-to-wall over oak, like the dining room, modern kitchen, 2 bedrooms and new 4 pce. bathroom. Excellent sun deck and full useful basement Listed June 27. $54,500.
DAR GARSIDE 384-8001

SWINGERS
—Mirrored bedroom (with circular bed), open living area, numerous 'built-ins', small lot (very little upkeep).
—Be quick — it's going at the low, low price of $36,900 inclusive

OR if you prefer something more elaborate try this —
—3 large bedrooms (master bedroom with ½ wall above living room — has large walk-in closet-dressing room and separate 4-pce. en-suite).
—Sunken Gossip Pit with open rock fireplace — deep red shag carpet.
—High sloped ceiling with star effect recessed lighting
—Raised dining room
—Ultra modern kitchen with built-in dishwasher
—AM-FM intercom throughout
—Sundeck — PATIO — separate garage
—Full price $65,000.

See these this weekend! call:
RAY SMITH
384-8001 (24 hrs.)

LANSDOWNE Properties Ltd

SOUTH OAK BAY
Side by side duplex, 2 bedrooms on each side. Full basements and drive-in garages. Call HAZEL CAMPBELL, 382-7051 or 592-2431.

COUNTRY LIVING
Suburbia at its best in this popular area in Saanich. ¼ acre site with many flowering plants and future shade trees. Positively one of the best vegetable gardens anywhere. 1100 sq. ft., 5-year-old home with 4 BRs, on main and lots of room for development in full big basement. New MLS.
592-2431 BILL KOZAK 642-3604

COMPARE
2986 Georgia Park Terrace executive home $85,400 with your terms. Owner 658-8027.

250 HOUSES FOR SALE

OLYMPIC REALTY LTD.
385-5741

2 MORE DAYS TO BUY AS IS
$43,900
Save $2,000! Beat the vendor to the punch. In 2 days we start doing floors, garden clean-up and some painting. Modern 2 BR plus 1 BR in part basement. Large lot — trees and shrubs. In Beaver Lake area. Phone now F. COLUMBIN 385-5741 Res. 385-3033.

FOR SALE LARGE LOT
149'x254'. Has burnt out house on it which presents a challenge. Have a look at 3330 Happy Valley Rd. and make an offer on the asking price of $25,000. No triflers please, if you're a serious buyer Call COLIN CRAVEN at 385-5741 or 386-8666.

TRUE QUALITY IN LANGFORD
This beautiful 3-bedroom, ranch bungalow has 1,565 sq. ft. of top quality accommodation. Living room 17x26½ with large stone and slate fireplace, knotty pine panelling, open-beam ceiling, wall-to-wall carpet and built-in window seats. Separate dining room 7x13 and a dream kitchen 13x17 with wall-to-wall carpet and excellent fittings. Built in wet bar. Two bathrooms. Double carport Lot approx ¼ acre. Seeing is believing. Asking $64,500. Drive by 666 Strandlund Ave., then call AL TASSIE 384-9069 or NEIL NORTON 477-2919 or office 385-5741 anytime for a viewing. Exclusive. Courtesy to all Salespersons.

GLEN LAKE
$39,900
Cozy 3-bedroom home situated close to all schools on a good-sized lot with lots of room to park your boat or camper. Living room panelled in knotty pine, good-size kitchen with eating area, W-W throughout. Phone for appt. SHIRLEY McLEOD, 385-5741 or 478-2864. ML No. 12572.

2,100 SQ. FT. Of Living Accommodation
This 5-bedrm. family home is ideal for the large family. Living room with Bay Window and fireplace. Large kitchen with lots of cupboards and family-sized eating area, 2 full bathrooms. Vendor would consider trading for your smaller home, revenue, property or land. Full Price $49,500. SHIRLEY McLEOD, 478-2864 or 385-5741. ML No. 12715.

BRAND NEW
$54,500
3-bedroom with 2-pce. bath ensuite. Floor-to-ceiling fireplace separates the living room and dining rooms. Bright sunny kitchen. Full basement with sliding doors to patio off the recreation area. Also roughed-in plumbing. Possession possible in two weeks. MLS. Call ELLWOOD NAULT, 388-4150 or 385-5741.

UPLANDS NEW LISTING
Large foyer introduces you to a spacious 2 bedrooms plus den home, entertainment size living and dining room, large carpeted family room, 3 fireplaces, 1½ baths, on a beautifully landscaped large secluded lot. $115,000. LILLIAN McLEOD 592-4968 or 385-5741 anytime.

FAIRFIELD CLOSE TO SEA
Spacious older 4 bedroom family home on lovely lot on quiet street close in. Present your offers on asking price of $49,900 MLS LILLIAN McLEOD 592-4968 or 385-5741 anytime.

Western HOMES Ltd.

OUR ENDORSEMENT!!
On this Tri-level split home in the University area. Beautifully designed home offers a delightful kitchen with wrought iron railing and stairs to sunken family room. Dining room with sliding glass doors to sundeck and gracious entrance foyer and living room with fireplace. 3 bedrooms, 3 bathrooms. A home truly worthy of your inspection!! Vendor transferred. MLS 12879. Price $61,500. Phone Terry and Wilf.

WANT A BARGAIN?
HERE IT IS! 2 B.R. home on 1-3 acre lot. Lovely living room with fireplace and sliding glass doors to wrap-around sundeck, convenient electric kitchen has large dining area. Large attached garage and workshop. All this — PLUS MORE — Another 1-3 acre sub-divided lot in the full askig price of $39,900. Situated just past Sooke by beautiful Kemp Lake. A great opportunity; for year round living, summer recreation and an investment. MLS 1207. Please phone for more details. Call Terry and Wilf.

GORDON HEAD MASTERPIECE!
DESIGN and COLORS have been artistically blended to create this beautiful home on a quiet cul-de-sac. 3 B.R., gorgeous living room, dining room, bright convenient kitchen and 2 baths complete the main. Professional workmanship is evident in the finished Rec. Room, bedroom, and 2 pce. bath on the lower level. Owners are transferred. Asking price — $71,600.00 To view, phone Wilf or Terry.

Wilf Cotton and Terry Eden
386-3494 (24 hrs.)
Mobile Operator
JL3 8782

IMMACULATE 3-BEDROOM ONE OWNER
$53,900
An absolute MUST SEE. 3 bedrooms, living room with fireplace, small dining room and a large kitchen. In the basement, a delightful rec. room, workshop and drive-in garage. OWNER BUILT, FIRST TIME ON MARKET. This home is totally immaculate, and the outside is every bit as nice as the interior. (MLS 12697). You will be glad you saw this one before someone else bought it. Call now to view:

Neil R. MacDonald
386-3494 (24 hrs.)

CENTRAL PARK
$49,900
R-3 zoned property with older home. The 1,800 sq. ft. on the main features original woodwork throughout. This sound, larger home contains 5 bedrooms, 2 hown, 2 fireplaces, den, L.R., D.R., and room for development. (MLS 12241.) Phone Bill Wilson — 386-3494 (24 hrs.)

NEWLY LISTED SOOKE
This 1,200 sq. ft. full basement, 9 year old house backs onto the 4th green of the golf course. It is built on two lots, is well treed and private at back, has a nice garden, sep. fenced area, with coop for chickens. Big 22x19 separate garage with plenty of height for truck and camper. Home has 3 bedrooms, L.R. with F.P., D.R., laundry room, 4 pce. bath and kitchen on main floor. W-W shag less than 1 year old. Full price — $48,900 (MLS 12933). Phone—Bill Wilson—386-3494 (24 hrs.)

QUALITY 3 BEDROOM HOME, fully developed basement. Offers to $55,900. Private sale, 382-0718.

250 HOUSES FOR SALE

SSC
SWINERTON, STEWART CLARK LTD.
1318 Blanshard 385-2481

SOOKE ½ ACRE
NEW 3-BEDROOM HOME
This very well built FAMILY residence is on a dead end road overlooking Broome Hill Golf Course. Features include block construction from foundation to roof, sundeck over the carport, WW carpeting throughout, beautiful fireplace in the 20x15 LR, two bathrooms (en suite), sen wood cabinets in the kitchen. excellent closet space and hand split shake roof. The RI basement stands 8' high and offers plumbing and wiring for washer and dryer plus RI third bathroom. Great view! Asking $57,500.
Sid Custance 598-7781

NEW 3 BEDROOM HOMES NOW UNDER CONSTRUCTION
Here is your chance to purchase a new family home and PICK YOUR OWN COLOURS for floor coverings, bathroom fixtures and kitchen cabinets. Features include dishwashers, W-W carpets, 2 bathrooms with third RI and the front yards landscaped. These fine family homes are located on a cul-de-sac close to Town and Country S.C. Prices range from $61,500 to $64,000 with flexible financing available. Listed EXCLUSIVELY with
Sid Custance 598-7781

GORDON HEAD
A HOME FOR THE WHOLE FAMILY!
ASKING $65,900
This IMMACULATE 10-year-old QUALITY HOME was designed with every member of your family in mind. Located near UVIC, RACQUET CLUB AND all SCHOOL LEVELS On a quiet CUL-DE-SAC. Features an EXTREMELY BRIGHT interior with high, natural wood ceilings, 12.6x19 LR with FP, dining room; 3 bedrooms (space for more down), 3 baths. FAMILY ROOM, front facing kitchen, full high basement with finished 40' rec room and space for further development. Nicely landscaped, yet easy to maintain lot. Your FAMILY will like this BEAUTY. For appointment to view, please call:
385-2481 ED JUPP Res. 592-1019

OAK BAY WATERFRONT
Only occasionally are we privileged to offer a property with so many desirable features in a superb setting with easy access to sandy beach and fantastic panoramic sea views. Not a large lot but a large measure of privacy, minimum garden maintenance, sprinkler system. Superior construction is immediately evident throughout this richly appointed home with some 1700 sq. ft. all on one floor. 24x15 Living Room and 15x12 Dining Room are separated by sliding bevelled glass doors, and have access to private sundeck by double glazed sliding doors, (sea front windows are Thermopane) Master bedroom has full tiled bathroom ensuite, 2nd bedroom has full tiled bathroom adjoining with ceramic tiled floor. Den off large receiving hall, electric kitchen on sea side. Top quality oak floors throughout. Full basement, finished room with fireplace, 3-pce. washroom, laundry, workshop. Oilomatic hot water heating, attached garage. Estate Sale. Listed exclusively at $125,000. Can be shown only by appointment with T. G. M. Custance. 385-2481.

ESQUIMALT
KOZY KOTTAGE
LARGE LOT
$37,900
Ideal retirement or starter home featuring cozy living room with fireplace. 2 good size bedrooms, large kitchen with breakfast nook, 3-pce. bathroom. Lot (51x150).
Dick James
385-2481 or 592-2139

$37,500
GORGE AREA
2 Bedroom bungalow on nice lot. Full Basement. OOM. Car port, extra garage in back. Vacant. Immediate possession.
Doug Bowen 385-2481

WHITTOME'S
4520 West Saanich Road
Royal Oak Branch
479-1667

ABSOLUTELY DELIGHTFUL
is this Spic and Span home. 2-bedroom, living room with hardwood floors and fireplace — large kitchen with laundry room at back door. Economical gas fire HW heating — double carport with workshop — secluded back garden — excellent area in the Gorge District — only $44,500.
LILLIAN HENDY 479-1667

SOUTH UPLANDS
Bungalow stylehome on quiet Dover Rd. in an attractive part of Oak Bay. House has over 14,000 sq. ft. of main with 20 ft. LR, bay window, shiny oak floors, plaster walls; 3 BR's, 1½ bathrooms, full basement with 38 ft. rec room. In good condition with new roof. Price $78,500. View by appt.
479-1667 WILFRED DAVIS 658-8884

LOW TAXES COUNTRY AREA
Bright, comfortable 3 year old, 3-bedroom home in Thetis Heights development plus a beauty shop. Large 8¾% mortgage only $57,700. MLS. 12470.
LILLIAN HENDRY 479-1667
J. H. WHITTOME and CO. LTD.
ROYAL OAK BRANCH

Byron Price and Associates Ltd.
804 BROUGHTON ST. 385-2458

FISHERMAN'S BONANZA
A 3 bedroom bungalow that would cost you over $50,000 in Victoria can be yours for only $35,500. If you would like to live close to where the fish is — Port Renfrew. Sweeping sea view and all that. Don Bacon 385-2458.

250 HOUSES FOR SALE

WESTMONT REALTY LTD.
27 CADILLAC
386-6796

NEW LISTING
Three-bedroom stucco home with full basement completely developed. Good lot. Short walk to Jubilee Hospital. Asking $55,900.
386-6796 BILL SIDHU 477-5382

YOUR DREAMS COME TRUE
Let our builders help you build your dream home on one of our lots. Plans and designs are available.
386-6796 KEN WRIGHT 598-2183

SUPER SxS DUPLEX
Three bedrooms each side (2 up and one down) R.I. bath in each daylight basement. Excellent in-law situation. All appliances included. Tenants pay own utilities. asking $78,900.
386-6796 BILL SIDHU 477-5382

PRIME GORDON HEAD
This fine home features 2700 sq. ft. of furnished living area with feature fireplace in living room. 4 bedrooms, den, fully finished rec. room, 3 sets of plumbing. The accent has been on quality throughout the entire home. A pleasure to show. Full price $79,950.
386-6796 JOHN BUNYAN 477-4513

TWO SPLIT LEVELS
One under construction so you may choose colours and carpets. The other completely finished with 2100 sq. ft. of living area, landscaped lot and close to all schools. Both homes are quality construction with multiple sets of plumbing. Take your choice $69,900.
386-6796 JOHN BUNYAN 477-4513

NEW 1,200 SQ. FT. 2-BEDROOM
Drive by 4379 Fieldmont (turn off Shelbourne on Robinway—almost to Mt. Doug Park). Large rooms throughout. Compace this 12x16 master bedroom plus ensuite with shower. Drive-in garage, 2nd fireplace in rec. room. R.I. plus only 10½% financing available. Price $59,900. Call for viewing:
386-6796 FRED CARVER 598-2581

2 BEDROOMS
1,100 sq. ft. 2 bedroom, stucco bungalow just waiting for your family. Located close to schools, parks, shopping, bus. Priced just right at $39,900.
386-6796 JOHN BUNYAN 477-4513

IDEAL/STARTER 2 BEDROOMS
Good condition located on a large lot. Presently rented. Asking price $40,000. MLS.
386-6769 FRED CARVER 598-2581

GORDON HEAD CHARMER
Two year old 3 bedroom, 1½ bath with R.I. bath in basement, stucco home. 1470 sq. ft. of bright cheerful living area for the family to roam around in. Asking $61,900. MLS 12657.
386-6796 DAVE TAYLOR 384-2718

ACREAGE PLUS
A fine 2 bedroom, full basement home. 4.64 acres of serene quiet country sounds. Sounds great after a turmoil filled day at the office or on the road. Relax here among the green of the fields, the shade of the trees. Want to have a look for yourself? MLS 12077 Call:
386-6796 DAVE TAYLOR 384-2718

Realtor
Canada Trust
No. 9-1537 Hillside Ave. 595-5171

THE ULTIMATE RETIREMENT SITUATION 500 FEET CREEK FRONTAGE
Beautiful treed seclusion (.37 ac.) with an outstanding fully equipped modern, 2-bedroom home, combine to make this the best retirement haven on the market. It is an experience to relax on the secluded decks only feet from a miniature waterfall and wildlife pools. The home is exceptional in layout, construction, materials and features. Do take the time to visit this one — only 20 min. to town. You will be glad you did. ML 12624. Asking $62,000.
595-5171 T. F. McCLUSKEY
386-7320

L-A-R-G-E SHAWNIGAN LAKE RECREATION LOT
Approx. 110x122 in the Beach Estates property. Membership available and includes sailing, swimming, water skiing, tennis, etc. Excellent value at $13,900. ML 12246.
595-5171 T. F. McCLUSKEY
386-7320

1000 PROPERTIES
Including homes, land, business, revenue, are availabe for your consideration through us:

A SAMPLE

COLWOOD 4 BRM	$59,500
ROSS BAY EXEC	$135,000
INVEST 3 AC 2 HOMES	$61,500
2-4 AC LOT METCHOSIN	$21,000
UP-DWN DUPLEX CENTRAL	$39,500
UPLANDS WATERFRONT	$228,000
RESTAURANT	$53,500

HAVE A SAFE HOLIDAY AND THEN CALL THE ZIEGLERS
595-5171 592-1768

MAPLEWOOD AREA
Nice 3-bedroom family home on a quiet dead-end street. This is a well-built home with hardwood floors, plaster walls, and Swedish fireplace. There are 3 bedrooms with in-line living room, dining room, and a step saving laundry room off the kitchen. All on the main floor. The FHC basement has a drive-in garage, extra bathroom and rec room already finished. MLS.
595-5171 DOUG POSKITT 656-4236

BY OWNER
1320 Burleith Cres.
Spacious 3 bedroom home. Foyer, dining-room, living room with F.P. al in gold w.w. Large, bright kitchen. Full basement with drive-in garage. Fruit trees, greenhouse, secluded patio at rear. Near bus route in quiet treed residential area. Priced at $48,900. Private sale, no agents. 382-4683.

250 HOUSES FOR SALE

CANADA PERMANENT TRUST
1125 DOUGLAS STREET AND 3647 SHELBOURNE STREET

Open Mon. 7-9 p.m.
500 Joffre St.
New Listing
4-bedroom Esquimalt home with copper plumbing, 100 amp. service, aluminum siding, new roof, ideal for larger family or to be duplexed. Asking $48,500. HEATHER GAMMON, 382-9191 or 478-2607.

Uplands Beauty
$109,500
An outstanding Tudor home at this very low price. All expected Tudor features, 3 bedrooms, 2 baths, separate den, recreation room, master bedroom has sewing room or nursery off. Oak treed setting, nicely landscaped. Exclusive. GRAY LAITE 656-5267, SID HASLAM 477-1994 or 382-9191.

St. Margaret's
$58,500
Three bedrooms. separate dining, full high basement with 2 extra bedrooms. Large property, beautifully landscaped. This home is in meticulous condition and represents a terrific value. Exclusive. SID HASLAM 477-1994 or GRAY LAITE 656-5267.

Rockland Fairfield
$64,900
Close to everything, 9 rooms plus 3 baths. Beautiful, older home with all the appointments. Family-size dining, extra large kitchen, pantry, separate den. MLS. $64,900. GRAY LAITE 656-5267 or SID HASLAM 477-1994 or 382-9191.

A Pure Delight
$65,900
Nestled in a treed setting, two bedrooms and bath upstairs. Main floor has master bedroom, dining room, den, living room, laundry room and 2-pce. bath, family kitchen with eating area. Part basement. Excellent value. MLS. $65,900. GRAY LAITE 656-5267 or SID HASLAM 477-1994 or 382-9191.

Handyman Special
3 BR storey and half with new alum. siding, wiring and furnace. Large lot within 2 mi. circle. Interior renovations in progress — you can save money on the finished asking price of $42,000 (ML) by completing work yourself. For viewing call HERB McDANNOLD 658-8844 or 382-9191.

High Doncaster
3 Bdrm. — $42,900
New on market, over 1100 sq. ft., no basement bungalow is ideal for starter, family or retirement. Consists of LR with fireplace, sep. dining room, extra large kitchen with eating area and cupboards galore. Fruit trees on well landscaped and fenced lot. Near Simpsons-Sears and schools. To view call PAT DOERKSEN 478-3432 or 382-9191.

Duplex-Langford
New on market at $57,500. 12 years old, 3 bedrooms on one side and 2 on the other. (Crawl space). Carports and patios. One large storage shed at back. On large lot near schools and shopping. For more details call PAT DOERKSEN 478-3432 or 382-9191. TED SMYTH 477-0141 or 477-5617. MLS.

Gorge — $46,900
2 Bdrms.-Bsmt.
New on market and priced to sell quickly this excellent home offers 1050 sq. ft. on main including sep. dining room, thru halls; and fireplace in LR. Full, high cement basement with drive-in garage. Well landscaped, fenced lot. Close to schools, bus, shopping centre and Gorge waterway. Good financing. Call PAT DOERKSEN 478-3432 or 382-9191. P.S.: Stove, fridge and all drapes stay.

Oak Bay University
Attractive provincial styling with leaded glass windows on beautifully landscaped lot in prime area. 2 storey family home. 4 BRs (or 3 and den), 2 baths, family rm., 2 fireplaces, dble. garage, etc. Immediate possession with good financing available on FP $85,900 (MLS). To view call HERB McDANNOLD 658-8844 or 382-9191.

Beautiful Broadmead
A luxurious 4-BR executive family home designed for the large, sunny lot setting. Quality thru-out with dbl. doors opening to a spacious Quarry Tile entry, formal LR with white rock FP and marble hearth. DR with rock feature wall. homemaker kitchen and nook with appliances. Family rm. with fireplace, 3 baths, 3 sundecks and lrge. R.I. rec. rm. Exceptionally low priced at 109,000 (ML). To view call HERB McDANNOLD 658-8844 or 382-9191.

Colwood
1st time on market, 3 bdrm. home, 7 yrs. of age with 1120 sq. ft. on main level plus full basement with a rec. room and den or family room on quiet street. Large lot. Vacant and early possession. Good financing on existing mtg. A good buy at 51,900. To view call WM. SANDERS 479-3394 or 382-9191.

Look What You Can Get for $34,500
1. 3 Bedrm. Townhouse. Spacious L.R. and D.R., kitchen, 2 pce. powder room down. 3 Bedrms. plus 4 pce. bathrm. up, w-w, fenced front yard and storage shed.
2. 2 Bedrm. plus, Townhouse. 2 levels, with 1½ bathrm., w-w, private patio or garden area. Both located in sunny Sidney. Call IRMA KULIGOWSKI at 656-5325 or 477-0141, MLS

R3 Zoned
1358 and 1360 Hillside Ave. MLS 11548. Drive by and phone for details on these two properties in this very popular location. AUDREY GRIMSHAW, 592-2513 or 477-0141.

Sooke
Two-bedrm. up and down duplex on a one-acre treed lot. Adjacent to new housing development. Potential sub-division. MLS 11080. JACK COOKE, 477-0141 or 477-4842.

Manitoba Farmer!
Here is the home and acreage for you! A large 1-year-old home with 7.56 beautiful acres to farm. The home has 1770 sq. ft. on the main floor with a separate 2 bedrm. suite in the basemt. Also a large barn or workshop. All this, plus the front acre is zoned general commercial. Beat this at only $155,000. For more information call GERRY MARTIN 477-0141 or 595-7461.

4 Bedrms. plus Suite
Gorge Area
A fine 37-year-old, stucco, character home offering family plus a suite for mother, in full bsmt. Excellent value at only $45,900. Call LARRY M. BROOKS at 477-0141 or 383-3203. MLS. 12184.

Ouch
Prices are going up! Better hurry and see this modern 4-bedroom post and beam home at 1226 Juno St. Has all the goodies. H. water heat, 2 F.P.'s, separate D.R., large rec. rm., walk around sundeck, space for workshop and in-law suite. Asking $59,900. MLS. Call TED PINFOLD at 388-7742 or 477-0141.

Brand New
$49,500
Move into this lovely new home with 3 bedrooms L-shaped living and dining. dark wood kitchen cabinets, large attractive family room with brick FP and raised hearth and room for more development in full, high basement. MLS. Call AUDREY GRIMSHAW — ANYTIME.
477-0141 492-2513

Canada Permanent

250 HOUSES FOR SALE

CANADA PERMANENT TRUST
1125 DOUGLAS ST. and 3647 SHELBOURNE ST.

Gordon Head
New 3 Bedrm. master ensuite, full basemt. home on a cul-de-sac. To view, call JACK COOKE, 477-4842 or 477-0141.

Canada Permanent

JACK MEARS OAK BAY REALTY LTD.
"The Professional People"
Coast to Coast Real Estate Service
2194 OAK BAY 598-3321
3618 SHELBOURNE 598-3344

VIEW ROYAL
Country cottage. 1 bedroom. About 2 blocks to harbor. Lot 64x131. Lots of garden room $26,900. Pleasant location. Call JOHN HOLMS at 598-3344 or 598-7736.

ESQUIMALT
2 BEDROOMS — $45,900
Delightfully secluded with everything spic and span. No effort has been spared to make this attractive home comfortable but alas! vendor needs more room for his expanded family. Living room has wall-to-wall and attractive electric fireplace, kitchen is A-1 and the family room is on the main floor with sundeck adjoining. To view today call MARKIE MUNN at 598-3344 or 656-5107 anytime.

FAIRFIELD
3-bedroom home, fireplace in living room. Remodelled kitchen. Fruit trees in secluded back yard. MLS. $49,900. Call KRIS GUDJONSSON at 598-3344 or 595-3022.

30-YEAR-OLD HOME — $45,900
Three bedrooms, conveniently situated on sloping lot. Large kitchen with access to sundeck. Four-piece bathroom on main unfinished bathroom in basement. Call JOHN JENKINS at 598-3344 or 598-5767.

SOLIDLY BUILT OLDER HOME — $44,900
Three-bedroom, full-basement two-storey. Basement has additional room, workshop and laundry facilities. Small, secluded lot surrounded by beautiful trees. MLS 12272. Call JOHN JENKINS at 598-3344 or 598-5767.

NO-BASEMENT HOME — $43,900
Centrally located ideal starter home. Over 1000 sq ft living area. Lots of hidden values in this one. MLS 12832. Call JOHN JENKINS at 598-3344 or 598-5767.

PRICED TO SELL
Owner has bought, and wants offers on this fine starter home. Clean and well-maintained with new wall-to-wall carpet in the living room, and outside a new roof and seamless gutters. Two bedrooms on the main floor and a large finished room in the full basement. Located on a small easy-care lot with nice vegetable gardening area to save food dollars. Priced for quick sale, so come and make an offer on asking price of $37,900. Call RON TANNHAUSER at 598-3344 or 384-3188 for viewing.

MOUNT TOLMIE
OVERLOOKING OAK BAY
THE ISLANDS AND MOUNTAINS
In an unusual garden setting, this home provides a near and far view from every room.
UPSTAIRS: A master suite—Huge bedroom with bath-dressing area, sitting room with balcony and den with 18x10 carpeted sundeck. All in complete privacy but with great views.
DOWNSTAIRS: Large beamed living-room with fireplace-bookcase wall. Separate entrancing dining room with window—wall looking out to fish-pool and rock garden. Excellent kitchen has mitred-window wall looking to private patios and garden areas. Two bedrooms, full bathroom and powder room. Tiled entrance hall from large sundeck.
FINISHED BASEMENT contains garage area, commissary, storage rooms, furnace room. Extra storage rooms outside. Sprinkler system.
A delightful, comfortable, easy home, custom built for owners who must leave Victoria. Price $160,000. To view please call JOHN BARNES 598-3321 or 598-4243 Anytime.

LOVELY COUNTRY AREA
$57,900
This property of 1¼ acres is close in and just like a park. Has small cottage and property is good for future development. At present one house can be built for your dream home amongst beautiful trees. Please call HAROLD WHILEY, 592-2798 or BILL MOHR, 598-6716. Office 598-3321.

OAK BAY BORDER
$45,900
Rock pillared front porch, entryway with glass door to living room and brick fireplace.
Large family room with sundeck off.
3 bedrooms.
Fenced back yard with fruit trees.
An excellent buy.
LAURA POWERS, 598-3321 or 595-8040.

NEARLY 6500 SQUARE FEET
ONLY $179,000
Lots of room to live on the main floor and have the balance of the home help pay for such gracious living.
MAIN FLOOR — Living room (16x21½), dining (20x15), large kitchen, three bedrooms (14x14, 4x14, 12x12) and two full bathrooms. Approximately 2250 square feet.
SECOND FLOOR—seven bedrooms with three bathrooms offers potential to rent out as sleeping rooms.
THIRD FLOOR—One bedroom self-contained suite
BASEMENT — Two bedroom self-contained suite with ground level access.
All in all, an immaculate, old world charm home with good wiring, plumbing, heating and intercom systems. Appointments by phoning B. E. JEFFERY, 598-3321.

BIG REDUCTION
$54,900
SIDNEY AREA
This immaculate 3 bedroom home, with all wall to wall over hardwood—master bedroom has 2 pce. bath—Large sundeck off dining room—Beautiful cabinets in an excellent kitchen. Besides all this you have a full lower level fireplace and extra bedroom roughed in rumpus room with plus work room and garage. Laundry and roughed in plumbing for an extra bath if you should desire it. For information please call BILL MOHR 598-6716 or HAROLD WHILEY 592-2798 Office 598-3321.

OAK BAY WILLOWS BEACH
Beautiful five-bedroom family home on large lot close to beach, schools and transportation. Excellent financing. Priced in the fifties. Don't miss this! Phone RALPH NEWTON-WHITE, 598-3321 or 592-1981.

MOUNT TOLMIE AREA
$58,500
Attractive well constructed three bedroom home. Living room with fireplace, dining room, good kitchen with eating area. Full cement basement. Located in quiet area with pleasant secluded garden, close to all amenities. MLS. To view call ANNA CHANDLER 384-6939 or 598-3321.

FAIRFIELD. OCEAN VIEW. 2 bedroom home with in-law suite. Full basement, new oil furnace, very clean and well built including near new shake roof. Will sell to settle estate at $15,000 down. Balance $50,000. Owner will carry mortgage, potential to zone for apartment use. 386-6511 or 477-1781.

200 APARTMENTS TO RENT UNFURNISHED

2 BEDROOM BASEMENT SUITE, fridge and stove, middle aged couple, no pets, not suitable for children. $200 per month, includes utilities. 382-0997.

COZY 1 BEDROOM SUITE, FIREplace, separate entrance, parking. Suit quiet, clean, working person, no pets or children. Phone 382-6310.

OAK BAY — 1 BEDROOM CONdominium, sea view, excellent location, $300 per month. 592-1108 or 592-0629 after 6 p.m.

2 BEDROOM LUXURIOUS CONdominium, at Spencer Castle, 2 bathrooms, top floor, all appliances, pool, sauna, lovely view, garden, $450. 386-3816 or 384-4013.

JULY 1, UPSTAIRS IN PRIVATE home, on Linden, bedsitting room, kitchen, private bath, for 1 retired or middleaged lady. Local references, 383-0147.

2-BEDROOM DELUXE CONdominium, washer-dryer, fridge, stove. Quiet block. Underground parking. Only 6 suites left. 383-0437.

SPACIOUS LUXURY 2 BEDROOM condominium. Beach Drive waterfront. Beautiful unobstructed view, all new appliances, $550. 592-4939.

OFFICE WITH KITCHEN, bathroom, living area, suit business person, downtown, $165. 598-4060 evenings.

3 BEDROOM HOME. 2 CAR garage, full basement, $225 per month. Sidney. 383-6991.

1 BEDROOM SUITE, 2ND floor, Oak Bay Ave., mature adult, no pets. $142. 598-3862.

PERSON TO SHARE NEW 2 bedroom apartment with male, 25. Close to downtown. 477-4284.

1 AND 2 BEDROOM CONdominiums. 382-5787.

1 BEDROOM, HILLSIDE Quadra area, $110 month. 386-9373.

201 APARTMENTS TO RENT FURNISHED

DAILY AND WEEKLY ONLY DURING JULY AND AUGUST

Adjacent to Parliament Buildings and Inner harbour. Fully furnished 1 bedroom suites, color TV, linens, dishes, all utilities. Use of saunas, pools and coin laundry.

ROYAL SCOT INN
425 QUEBEC ST. 385-3543
OCEAN PROPERTY MANAGEMENT

PENTHOUSE MANOR
2930 Washington 388-7818

New ultra-modern deluxe 1-bedroom and bachelor apts. beautifully furnished, situated in quiet location overlooking Gorge waterway, close to bus service. Includes color TV frost-free fridge, stove, dishwasher, cooking utensils, linens and dishes. Maid service, rent by day, week or month.

WINDSOR COURT
One bedroom suites available August 1. Pool, sauna, swirl pool, squash court, tennis court. No children, no pets. Mr. Cox, 384-4859, Mr. Collins, 384-9008. MacArthur Park Estates.

MALL BRAND NEW BASEment suite, suitable for one person. Cablevision, Colwood area, 125 per month. Before 1 p.m. or after 10 p.m. 478-7536.

MALE WISHES TO SHARE 2-bedroom apartment in Colwood area, own bedroom, use of all facilities. 478-7563.

595 MODERN BLOCK, LIGHT housekeeping and sharing bath. Gents over 24. 383-7447.

SELF-CONTAINED, CENTRAL, reasonable rent to suitable quiet adult, 384-5360.

202 APARTMENT FURNITURE TO RENT

STANDARD FURNITURE
Three Rooms from $35 per month
Immediate Delivery
382-5111

203 APARTMENTS WANTED

"HOMEHUNTERS" OF CANADA
598-5101

TIRED OF HUNTING FOR ACCOMMODATION?

We are working 7 days a week locating suitable vacancies that meet your needs.
We have many vacancies on hand at all times.

DON'T WAIT!
Call NOW or drop in any time for more information.
1394 Hillside Avenue

URGENT. THREE MARKS against me. I'm a single parent, welfare recipient and have 2 children. Is anyone willing to chance renting to us. A suite or house at reasonable rent. I assure you, you won't regret it. Call 656-2166 anytime.

WILL YOU HAVE A CLEAN, 1 BR, apt., preferably with drapes, carpet and near UVic. For rent up to $145-mo. between now and September? If so, you could make a mature, responsible female student very happy! Joan, 382-6089.

RELIABLE COUPLE WANT 2 bedroom house or apartment to rent in Sidney area. Will do renovations if wanted. Drywall, brickwork and painting. 656-4916.

GARDNER AND WORKING WIFE want older style 1 or 2-bedroom apartment, duplex, or house. Nonsmokers. Excellent references. Available August or Sept. 1st. 382-0248.

PRACTICAL NURSE WISHES bachelor or 1-bedroom apartment. July 1, Hillside. Good references, 477-6568.

BASEMENT SUITE OR BACHElor apartment for female college student call collect 629-3205. Pender Island.

RELIABLE UNIVERSITY COUple require 1-bedroom apt. for August 1st. 479-3844. Phone betwees 5:30 and 7:30 p.m.

CHRISTIAN COUPLE WITH clean well-trained small dog need one-bedroom apartment, up to $175. 382-2072, after 5 p.m.

WANTED TO SUBLET FOR JULY and August, one or two bedroom apartment. Phone evenings, 592-0465.

MALE, 21, NEEDS 1 OR 2 BEDroom apartment near town. Reasonable rent. Quiet, non-smoker. 478-9729 after 6 p.m.

TWO RELIABLE WORKING girls require 2 bedroom accommodation on bus route for July and August. Please call 384-0770.

GIRL LOOKING FOR SOMEONE to share 2 bedroom house or duplex. 388-7947. Glenda.

NURSE REQUIRES SUITE IN character apartment. References. 384-7050.

2 BEDROOM APARTMENT wanted before September. 384-555[illegible] before 4 p.m. or 383-2549.

206 DUPLEXES TO RENT

MODERN SIDE BY SIDE DUplex on quiet cul-de-sac, near Neden. 3 bedroom, 1½ baths, la[illegible] room. Carpeted throughout. Stove, fridge, washer, dryer, drapes. $350 per month. Available August 1st. For appointment contact Canada Trust, 382-8111.

HUGE, UPPER, HEATED, SEcluded, spacious grounds, nice view, couple of well behaved children accepted. Washing facilities $350. 479-8041.

UNFURNISHED 2-BEDROOM side by side duplex on Lovat Ave. $250 per month. To view phone 385-8304 after 6 p.m.

WATERFRONT DUPLEX, HOLlywood Cres. 2 bedrooms, $365 per month. Immediate Occupancy. References: 592-6481.

SXS, 3 BEDROOMS, 1½ BATHS, w[illegible]-to-wall, [illegible] Glen Lake near all schools, $350. No pets, references. 477-4531.

SMALL 2 BEDROOM DUPLEX for rent, fridge and stove included, $205 per month. 386-1676.

AVAILABLE AUGUST 1ST, 3-bedroom duplex. $300 per month. View Monday evening. 383-9602.

207 DUPLEXES WANTED TO RENT

DESPERATELY NEEDED 2 bedroom housing immediately, up to $275, Good references. 592-1723.

210 HOUSES TO RENT UNFURNISHED

ROCKLAND AREA. DICASTRI Designs residence. 3 bedrooms, 1-4 piece bathroom, and 2-2 piece bathroom; living room, dining room, and family room. This is a compact residence with easy to maintain garden, $575 per month. Available immediately. 385-9765 Mr. Charman, Charman Pacific Realty.

3 BEDROOM TOWNHOUSE. Burnside West, 1½ bathrooms, all appliances, private patio, gardens and swimming pool. Available after July 1st. Reliable family, 1-2 children accepted. Good credit and personal references required. No pets. $395 includes heat. 384-4292.

SIDNEY TOWNHOUSE — 31 JUL 3 BDRMS., 1½ BATHROOMS STOVE, FRIDGE and DRAPES Washer/dryer service available. Patio and high fenced garden. Asking $350 per month. Please call G. E. Bus Ryan 382-8135 anytime.

3 BEDROOM DUPLEX, PLUS rumpus room and garage. Jubilee area. August 1. 2 children accepted. Credit and personal references required. $400. 595-7284 after 5. Also new 3 bedroom house at Sooke. 386-1615.

GOLDSTREAM, COUNTRY ATmosphere, 3 bedrooms, full basement, double carport. $450 per mo. Responsible parties only. HENDERSON REALTY — 385-9741. 9 a.m. to 5 p.m. only.

ONE-BEDROOM HOUSE, PAT Bay Hwy., lease 1 year, responsible couple, no pets, credit and personnel references required. No fridge or stove. $250. 592-3504.

THETIS HEIGHTS, 4 BEDROOM, 1½ baths, dining room, fireplace, deck, garage, washer, dryer. Available July 16. $400 monthly. 478-2809.

TWO BEDROOM COTTAGE, 2560 Cadboro Bay, one block from sea, near UVic, $300. View Sun-Mon, June 29-30, 7-9 p.m. Available July 1.

HILLSIDE SHELBOURNE, 2-bedroom home with basement references required, no animals. $325 per month. 595-2106 after 11 a.m.

518 SUMAS, 3 BEDROOMS with basement, available now, $350, no pets. references. Call after 6, 477-6380.

NEW 3-BEDROOM HOUSE, IN Sidney, available August 1, $375 with lease, $425 without. References required. 656-4935.

URGENT! RESPONSIBLE WORKing woman with well-trained dog, desperate for quiet accommodation. 598-2846, 382-1270.

2-BEDROOM BASEMENT, older home, appliances included, references required, no animals, $325. 383-4348, between 4-7 p.m.

NEW HOUSE IN SIDNEY FOR rent, $355. 3 bedrooms. Children welcome. 656-2760.

SOOKE WATERFRONT HOME. Mature adults. No pets. $400 per mo., particulars, 642-3363 evens.

HOUSE TO SHARE, TO CLEAN working young man, $100. 384-3230 between 5 p.m.-7 p.m.

2 BEDROOM, FRIDGE, STOVE, on Cook, Pandora, $325. Call 382-7369 between 12-8 p.m.

OUTH OAK BAY, ATTRACTIVE 2 plus bedroom house, drapes, fridge, stove. $425. 598-5636.

2 BEDROOM TOWNHOUSE FOR July 1st. 2 children O.K., $300.00 month. 383-6905.

AVAILABLE IMMEDIATELY, 2 bedroom home, city, $300, couple preferred. 595-6438.

COZY COTTAGE, CLOSE IN, suit one or couple, $125. 477-3389.

3-BEDROOM HOME, STOVE AND fridge, $260. Includes heat. 382-7685.

1 AND 2-BEDROOM CONdominiums. 382-5787.

211 HOUSES TO RENT FURNISHED

LOVELY 3-BEDROOM, FURnished home with ocean view, in University area. Adults, no pets, no gardening, references, minimum 1-year lease. Phone evens, 384-0728.

FURNISHED 3-BEDROOM HOME, close to University. Available June 28. $500 per month. 477-8316, 477-2173.

TRANSIT ROAD 1 BEDROOM and den. Fully furnished, colonial, years lease, available July 1 if desired. 598-4080.

ROOM IN OLDER FURNISHED home, $70 plus utilities, Victor-Paul 384-0304.

BEDROOM HOUSE IN CHEnainus, $165. Utilities included. 246-3141.

212 HOUSES WANTED TO RENT

WANTED
$400-$650

Professional couple require minimum 3-bedroom house. One teenage child. No pets. Occupancy Aug. 1st or sooner. Lease preferred but not essential. Excellent credit and personal references. Please phone 382-7276 (daytime) or 384-4770 (evenings).

VISITING PROFESSOR NEEDS furnshed house or apartment, July 22 to August 15. Prefer quiet location near University. Call collect, 206-322-1844.

SMALL HOUSE NEEDED BY REsponsible young couple by Sept. No children or pets. Excellent references for caretaking. Phone collect 112-463-3317.

2 GIRLS AGE 22, AND 5 YEAR old daughter looking for house in Colwood, Langford or Metchosin. Up to $200 per month. 3[illegible]95.

QUIET LADY WITH ONE CHILD urgently needs 2 bedroom decent home, excellent references. Under $200. 385-0751.

RESPONSIBLE COUPLE EXpecting child wish to rent a house or duplex, excellent references. 385-8845.

EXPECTANT COUPLE WITH neutered cat require 2-bedroom duplex or house. Reasonable. August 1, 384-9657.

WANTED: 1ST SEPT. 2-BEDroom home on Saanich Penninsula, by business couple, no children, with pets, to $350. Phone 478-7155.

WANTED SEPT. 1. SMALL house or duplex for teacher with cat. 383-9684.

LARGE 4-5 BEDROOM HOME IN good repair, reasonable rent, references. 385-0847.

WANTED TO LEASE HOUSE with option to purchase from owner, 385-4537.

SMALL FAMILY GROUP, REquire 2 bedroom accommodation in duplex or house. $175. 386-7332.

WANTED HOUSE OR APARTment, 1-2 bedrooms. Pay up to $250 month. 478-6875, after 6 p.m.

4-BEDROOM HOME, RENT WITH option to buy. Fairfield area. Mid Sept. Call 382-1304 after 5 p.m.

WANTED — RENT TO PURchase 2 or 3 bedroom home with basement or garage. 383-7329.

WANTED 2 BEDROOM HOUSE, preferably with garden. Up to $250 month. 479-5026.

HOUSE OR APARTMENT WANTed by responsible working couple, no children, no pets. 386-7661.

215 HALLS, WAREHOUSES, STORES and OFFICES TO RENT

FOR LEASE
Well located in a rapidly developing area (Quadra-McKenzie) attractive new building. 880 sq. ft. prime retail-commercial space with ample on site parking.
Kelly Nemeth, 477-4641
National Trust Co. Ltd.
595-2961

FOR LEASE
1,200 or 900 sq. ft. Office space Near Simpsons-Sears. All carpeted and draped. Call now.
385-7721 KENT MACLEOD 595-4273
GARDNER REALTY LTD.

PROFESSIONAL OFFICE SPACE approx. 2,000 sq. ft. on main floor in new prestigious building. Air conditioning, carpets throughout. Plenty off-street parking. Occupancy Aug. 1st, 1975. Call 388-4741, evenings 477-6479.

AVAILABLE JULY 1
Newly new office in Esquimalt area comprising approx. 800 sq. ft. Rent of $160 includes heat and light. Please call Mr. Anderson 382-2721 or 477-4985.

OFFICE SPACE AVAILABLE AT Fort and Douglas location, includes 2 private offices, completely furnished plus large reception area, $150 - $175 per month, Mr. Myers, 384-0514.

800-2,000 SQ. FT. OFFICE SPACE in new modern building ½ block off Douglas St. Electric heat, offstreet parking. Call 388-4741, evenings 477-6479.

215 HALLS, WAREHOUSES, STORES AND OFFICES TO RENT

Park Pacific

PROFESSIONAL OFFICE SPACE available in new five storey concrete, fully air conditioned and carpeted building on Quadra Street near McKenzie Avenue with abundant on site parking. Architect designed interior layout and decor provided.
Park Pacific Apartments Ltd.
388-5491

DOWNTOWN OFFICE SPACE

Approx. 950 sq. ft.
Convenient location.
Heat, water, elevator.
Janitor service included.
Fort Street.

Apply Property Management Department
KER AND STEPHENSON LIMITED
385-3411

LUXURY APPOINTED PENTHOUSE OFFICE

$550 per month available Sept. 1st.

Contact
HARBOUR TOWERS, 385-2405

WAREHOUSE AREAS AVAILable. Rates from $1.65 per sq. ft. Two 500 sq. ft., one 3700 sq. ft., one 2500 sq. ft., 242 Mary St. Phone 652-1942 or 656-4945.

RETAIL STORES FOR RENT
Retail units available in the mall at 720 Yates St. For information call M.E.P.C 383-4168.

ESQUIMALT LEGION AUDITORIum, large modern facilities for weddings, banquets, meetings. 386-7635.

SMALL OFFICE DOWNTOWN. Low rent, with phone. Desks for sale. 382-4887 after 5 p.m.

OFFICE SPACE, AIR CONDItioned, carpeted. Gorge Shopping Centre Ltd., 388-5812.

STORE OR SMALL WAREHOUSE for rent, Cook and Bay area. Please phone 658-8315.

233 MORTGAGE LOANS and INSURANCE

We Specialize in FINANCING LAND DEVELOPMENT

APT. SITES

ACREAGE OR SHORT TERM HOLDINGS

1st or 2nd MORTGAGE LOANS

ANYWHERE IN B.C.

CASH VALUATIONS ON EXISTING MORTGAGES OR AGREEMENTS GIVEN WITHOUT OBLIGATION.

COURTESY TO FELLOW BROKERS

PHONE COLLECT TO L. THOMAS AT
(OFFICE) 384-7128 (RES.) 595-7165 OR 478-1720

Douglas Hawkes Ltd.
990 Blanshard St.

MORTGAGE INVESTMENT FROM 11 PER CENT

HELP PROTECT YOUR SAVINGS BY INVESTING IN SECURE 1st and 2ND MORTGAGES. 5-YEAR TERM.

CONTACT
P. R. BROWN & SONS LTD.
762 FORT ST. 385-3435

NEED MONEY?
First, Second or Third Mortgages available based on market value. Free evaluation on your home or land.
Call ELLWOOD NAULT, 388-4150 or
OLYMPIC REALTY LTD., 385-5741

PROBLEMS FINANCING?
385-2321

1st mortgages from 11 per cent. 2nd mortgages from 16 per cent. At Ravelle we have an excellent supply of funds for all types of mortgage loans. Homeowner — Builder — Commercial.
Offices in Victoria and Nanaimo

RAVELLE HOLDINGS LTD.
MR. DURAND Res. 385-6178

1ST MORTGAGES FROM
11 per cent
2nd Mortgages from
16 per cent
Rae Investments
388-7891
Eves. 477-3886, Mr. Stuber

TRUMP
for instant
MORTGAGES
11% 598-3014 11%

THERE ARE
Quite a few private investors who have indicated to me that they have funds available for mortgages, so if you are looking for a mortgage — and I might say for any amount — this could be just the source you're looking for. Patrick C. Parker, 386-3128, J. D. Bosdet Ltd. 727 Johnson St.

WANTED: AN INVESTOR INterested in placing $110,000 in a 2nd mortgage. Amortization to be 25-30 years, with 5-year term at 15 per cent per annum. Sound ½-year-old revenue property with secure MICC 1st mortgage. Interested parties phone Mr. Wilson at Days 386-3494; Evenings 642-5718.

MORTGAGE FUNDS AVAILABLE FOR FIRST MORTGAGES, SECOND MORTGAGES AND INTERIM FINANCING. FOR DETAILS CONTACT MR. McKEN[illegible] 386-7521. BOORMAN INVESTMENT CO., LTD. 1111 GOVERNMENT ST.

SMALL AD — SMALL COST
For a little money or a lot of money — think of us as "Budget Rent-A-Buck."
R. GEDDES,
PRINCIPAL PROPERTIES LTD.
477-9514 Days, 477-6430 Evenings

Funds available immediately for 1st and 2nd mortgages. Contact:
david burr ltd.
655 FORT ST. 384-9333

234 MORTGAGES FOR SALE

It's Exceptional
Mortgages which interest you and it's exceptional mortgages which are offered by my offices. Fine returns, exceptional covenants, long term, short term, lawyer of your choice. Amortization schedules, post-dated cheques. The list of investors grows, become a part of it. 24 hr. answering service, phone now, I'll be in touch.
There's one thing about a mortgage, it's exclusively yours.
Patrick C. Parker
386-3128
J. D. Bosdet Ltd., 120-727 Johnson St., Victoria.

234 MORTGAGES FOR SALE

Mortgage Money
Private and institutional funds available for all types of mortgage financing. Buying a home or refinancing for investment or to pay off debts. Mortgages and agreements bought and sold. KAJ JACOBSEN 382-9191.

Real Estate Division
Canada Permanent

$19,500. FIRST MORTGAGE, 13 per cent, 5 yr. term. $223.77 per month. 3 months pre-payment penalty. Property valued at $36,000. Located between Courtenay and Campbell River at Oyster River, B.C. Good covenant. Pictures and property valuation available at Rae Investments Ltd, 204-493 Burnside East. 388-7801.

18 PER CENT
Excellent 1st mortgage, 1-year term, interest monthly.
R. GEDDES,
PRINCIPAL PROPERTIES LTD.
477-9514 Days, 477-6430 Evenings.

$26,000 FIRST MORTGAGE AT 12½%, 3-yr. term. $277 per month. Colwood property valued at $52,000. Excellent covenant. Rae Investments Ltd. 388-7891.

235 WANTED TO BORROW

STEADILY EMPLOYED WOMAN desperately needs loan of $2,500 on an interest-only payment basis, 2 year term. Victoria Press, Box 822.

WANTED: PRIVATE LOAN FOR construction purposes. Apply Victoria Press, Box 779.

240 BUSINESS OPPORTUNITIES

Up-Island Resort

100 ft. of beautiful sandy beach 21, trailer hitches, duplex — both sides fully furnished small general store fully equipped, owner 60 ft. mobie home, this beautiful treed property ready for a busy season is located convenient to two trout filled rivers plus being in one of B.C. best salmon fishing areas, this fine property selling only at $129,000.00. Please dial Cliff Stretch to view at 479-1667 or 592-3969.

J. H. WHITTOME AND CO. LTD
ROYAL OAK BRANCH

YOUR OPPORTUNITY
To be a proud owner of a specialized farm, which pays good returns on your investment. A modern family home to relax in and to enjoy all the nice things in country living. You could have horses, your own beef, garden fresh vegetables. The price of $259,000 justifies itself in comparing the returns. MLS.

GOOD INCOME
With 3 to 4 days work week plus a long year's end holiday. Most of this business is repeat and increasing every year. Could be operated from a spare room in your home. Valuable equipment included in the price of $75,000. Anyone can run this and vendor will train. MLS.
For further information on either of these please call:
384-8001 BUD ZUCK 598-7215
THE ROYAL TRUST CO.

GOD'S COUNTRY
For sale or lease — well established, choice location on main thoroughfare in northwestern B.C. Hyder Alaska — Stewart Cassier Highway in downtown Stewart. Unique licensed dining lounge, coffee shop, take out food. Seating — 150 guests. dance floor.
ALL NEW
Price includes all equipment, land, fixtures. This excellent business is worthy of serious enquiries only. 4,000 Sq. ft. of concrete block construction. Three-storey apartment block plus four commercial lots. Full price $250,000. I will be in the Victoria area for three weeks, please contact 656-5452.

PROFITABLE OPPORTUNITY IMMEDIATE CASH RETURNS
Three hours per week required to operate your own business.
Cash returss
No accounts receivable
Established areas available now. $2,600 investment provides equipment, existing location, independence and with our expertise and association assures success in this highly profitable opportunity.
Key Industries Ltd.,
3rd Floor, 74 Water St.,
Vancouver, B.C.
689-8775

FAST ACTION ON THIS RADIO T.V. SERVICE And SALES OUTLET
Good TV technician can make above average living on already built-in service business. All necessary equipment and service manuals included. Full price now $10,000. Terms, trade or cash. Vendor will carry back a modest balance. For more information, please call:
477-0191 CLIFF BENNETT 592-2007
Royal Trust Real Estate Dept.
4082 Shelbourne St.

BEAUTY SALON IN A SHOPPING CENTRE
$7,500
A thriving business excellent for an ambitious couple or individual. Centrally located close to apartment and residential dwellers. Parking available. Hurry on this one
SYL SHUMKA, 388-6424
BAYSHORE REALTY LTD.
1006 Fort St.

DINER'S CLUB
—Unique opportunity to purchase well-established business that has very little overhead.
—Giving thousands who enjoy supero and varied menus the opportunity to save a substantial portion of their cost of dining out.
—Full price $7,900. Terms available.
—Further information on this home-operated enterprise, please call Bob Carter, 598-6143, or Johnston and Co. Ltd., 385-2471.

.56 ACRES BORDERING EXcellent residential area in Ladysmith. Water line in property and sewer just a few yards away. Vendor has permission to present land use contract for multi-residential and-or suitable for subdivision into 11 lots. Full price, $49,500. Please phone MIDGE REES, 390-2424 or 578-5301 evenings. NORTHBROOK REALTY LIMITED, AULDS ROAD AND THE ISLAND HIGHWAY, NANAIMO, B.C.

LOOKING FOR A FUTURE?
Distributorship under contract to a major corporation in the Beverage Industry. This is an established local company covering Vancouver Island. Sales and business background needed to qualify. Open to Franchise. Reply to P.O. Box 6191, Postal Station "B", Victoria B.C.

Downtown Business Area
Large Victorian Duplex in A-1 Condition on Landscaped Commercial Lot — Ideal for Offices — Shops — Realtor — Bank — Mortgage Company — Appliances — Restaurant — Guest House or Pub. $150,000. — Terms — Owner 385-5150.

PIZZA RESTAURANT
First class operation with near new equipment throughout. Excellent location on major highway and good five year lease and liquor license. This business should show a 100% return per annum. For details call RON MATHEWS at 744-4154 or 748-2360 HOMEFINDERS, WALL and REDEKOP REALTY LTD.

BUILDING SOLD
Well established and thriving bridal rental business. Wedding gowns, veils, bride's maid gowns, hats, etc., full range of sizes in each style. Ladies' formals—all made in our workroom.
Fabrics for new stock. We are retiring.
Call 385-1542.

240 BUSINESS OPPORTUNITIES

VANCOUVER ISLAND BUSINESS OPPORTUNITIES

MOTELS
WATERFRONT — 12 Units plus owners 2 bedroom Unit Showing NICE VOLUME — $70,000 Down

23 UNITS plus owners 2 bedroom apartment. Gorss 1974, $60,000. Could be imporved — $60,000. Down

24 UNITS plus owners. Heated swimming pool. Volume $3,500. per unit. Excellent financing. Try $80,000. down.

CENTRAL LOCATION — 6 years old. 9 Units plus owners 2 bedroom apartment, $30,000. down on full price of $130,000.

For these and other businesses call Gerry Quigley at 390-2223, 754-2311 or 753-2883 or toll free 684-6932 Vancver.

MARINAS
Top Rated .21 acres land 400' frontage, 3.16 acres foreshore. 2,400 linear foot moorage, 4 gas pumps, 30 ton elevator. Excellent statement $85,000. down.

SERVICE STATION AND GROCERY
Main highway location excellent turnover $66,000 down will handle.

LAND
DEVELOPERS — 5 Acres choice building site, suitable condominion complex. Sewer and water. Full price $225,000 cash.

MOBILE HOME PARK — 2.95 Acres. 395' highway frontage, only half developed. Asking $135,000. with $40,000 down. Good terms.

Please contact Gerry Quigley at Nanaimo Realty Co. Ltd. (Wellington Branch) 6404 Metral Drive or telephone 390-2223, 754-2311 or 753-2883 or toll free Vancouver 684-6932.

VIDEO, GAMES?
HAVE YOU CHECKED?
1. FOR THE BEST UNIT AVAILABLE
2. FOR THE BEST VALUE
3. IS YOUR INVESTMENT PROTECTED?
4. THE ELECTROMOTION IV. A MULTIPLE GAME CHOICE COCKTAIL TABLE. COPPER TOPPED. 1 YR. WARRANTY. ABLE TO ABSORB ADDITIONAL GAMES. GET THE TRUE FACTS BEFORE YOU INVEST.

It's worth contacting us. G. C. Christie and Assoc. Dist. Ltd. P.O. Box 160, Victoria. 595-4553.

Retail Sales
Experience? Easy to operate General Store doing $305,000 gross sales and still growing. Asking $130,000 plus stock. Price includes prime commercial corner lot, building, business and equipment. Reasonable down payment. Call TED PINFOLD 388-7742 or 477-0141.

Home Furnishings
Centre. Perfect location. Little competion. Price includes, prime commercial land, modern building, business and equipment. First time on market. Asking $165,000 plus stock. Low down payment. Call TED PINFOLD 388-7742 or 477-0141.

Canada Permanent

YOU CAN ENJOY SELF-EMPLOYMENT GOOD LIVING FUTURE SECURITY IN DUNCAN THE ACTIVE TOWN FIRST OFFERING
Previous owner in operation 8 years in these 2 related laundries. Pay yourself a liberal income. Wages of a qualified tradesman. Plus a mortgage payment. Inquire quickly on this great business. Well priced at $80,000.
386-2111 ROY KAISER 477-6813
MONTREAL TRUST CO.

I HAVE FOR SALE A NUMBER OF HOTELS, MOTELS, AND THREE MARINAS
Possession can be almost as quickly as you want. Please call:
IRA FREEDMAN
of
JACK MEARS OAK BAY REALTY LTD.
598-3344

BE YOUR OWN BOSS
Owner of this business showing excellent return, works 4 day week. He offers 2 week period showing the new owner his procedures. Can conveniently be operated from your own home. Net profit last year approx. $18,000. Call for further info.
478-5561 DOUG COLE 478-4494
BLOCK BROS. REALTY LTD.

RUSTIC POTTERY AND HANDCRAFT GALLERY
In choice downtown location. Statements show 100% net profit increase from 1973 year to 1974 year. Excellent future potential. Priced to sell at $21,900. For further information please contact
KENT MACLEOD
385-7721 595-4273
GARDNER REALTY LTD.

MOM AND POP 30 SEAT RESTAURANT
Downtown, close to Government Offices. Good predestrian traffic. Well equippped. $250. per month lease. Price includes equipment and stock. Sale price . . .
ONLY $14,250
Call JOHN D. TISDALLE
386-2911 or 656-1789
Homefinders, Wall and Redekop

16 UNIT MOTEL
This property is in top condition. The profit picture is excellent. Business has never been better. Modern 3 B.R. home for owner. Offered at $229,000 on easy terms. Fred Sutton 652-1857
Henderson Realty — 385-9741

STUFF ENVELOPES AT HOME. For information, send 25c an No. 10 stamped self addressed envelope to: Phab Enterprises, 14749 Marine Drive, White Rock, B.C. V4B 1B9.

TELEVISION SERVICE SHOP for sale or lease, established for 19 years. Persons must be reliable. No charge for good will. Duncan 746-5042.

ADDRESS ENVELOPES AT home. $800 per month, possible. Offer-details send 50c (refundable) to: Triple S, 699-C12 Hwy. 138, Pinion Hills, CA 92372.

WELDING AND MACHINE SHOP, equipment and stock. 2-bedroom house situated on 2 riverfront lots. 112-749-3652.

TAXI FOR SALE. NANAIMO, B.C. Write Victoria Press, Box 830 or phone 723-3963.

FOR SALE: FISH AND CHIP OR restaurant equipment. 382-3041 after 7.

240 BUSINESS OPPORTUNITIES

IS YOUR EYE ON PROFIT?
Abandon your job and purchase this high profit cafe in a prime location. Asking $15,500. Good financing. MLS. Call: G. FINNIGAN or G. NICHOLLS, 388-6231, 479-1040, 598-7689. Island Pacific Realty.

IMMACULATE, ATTRACTIVE resthome in ideal location near Beacon Hill Park and ocean. Income $20,000. Minimum supervision plus self-contained owners suite. Truly an excellent buy and investment in today's market. Asking $73,000 for quick sale. Excel Realty Investment Corp. 388-7733.

CENTRAL SAANICH
Cafe, dining room plus gas sales. Over 20,000 sq. ft. of valuable commercial corner property. Could probably be licensed and would make excellent neighborhood pub, or drive-in. For more details call: BILL JENSEN or RON BLACK, 384-8001.
THE ROYAL TRUST CO.

FOR SALE. LOCKER PLANT and meat market in Lake Cowichan. Good location, excellent volume. For further information call Mr. Cook 212-745-3513 daytime, 112-749-3282 nights.

FOR SALE, ONE-CHAIR barber shop in Oasis Hotel, Cache Creek. Will consider trade for same is Victoria area. Phone 112-457-6543.

BUSY GROCERY STORE ON Central Vancouver Island, daily sales increase over $350. Two bedroom living quarters. Priced to sell. 245-2741.

FOR LEASE
2-bay service station on a main intersection, Victoria-Saanich border area. Reply Victoria Press Box 814.

241 BUSINESS OPPORTUNITIES WANTED

WANTED
Client requires shop for antiques and specialties in prime downtown location. Will purchase existing business in leased or owned premises. Must be in good tourist traffic location. Priced up to $100,000 for everything. Call Ken Mann.
T. L. Mann and Associates Ltd.
598-5144

SMALL BUILDING WANTED suitable for medical doctors. Please phone for details. John Shaver, 386-7721.
INVESTORS SYNDICATE (REALTY)

AUCTIONEER FROM EAST
U.S. trained, looking for business or position. 479-8196.

SUPERIOR QUALITY MOTEL with good living accommodation wanted. Principals only. Victoria Press, Box 817.

244 REVENUE PROPERTY

Apartment Block Medium Size
6 Years old, located in prime close-in Fairfield area within walking distance.

Shows annual income over $111,000. First mortgage, 9%, Second Mortgage 10½%.

Priced realistically at $16,290 per suite. Requires $375,000 to handle on existing financing or less if refinanced.

For sale by owner who will deal with responsible principles only. No agents. Reply Victoria Press, Box 809.

REVENUE PROPERTIES
COMMERCIAL APARTMENT COMPLEX, QUADRA-HILLSIDE AREA. ASKING $218,000.

26-SUITE MODERN APARTMENT BLOCK, GROSSING OVER $45,000 PER YEAR. LARGE SUITES ALL HAVE BALCONIES. ASKING $365,000.

5-SUITE CONVERSION IN PRIME FAIRFIELD, GROSSING $735 PER MONTH. ASKING $78,000.

TRIPLEX, PRIME FAIRFIELD, $62,000.

WE HAVE TWO APARTMENT SITES IN FAIRFIELD EACH WITH EXCELLENT REVENUE FROM CONVERSIONS, SO BUILD NOW OR HOLD FOR FUTURE PROFIT. FOR DETAILS PLEASE CALL GRAHAM IRELAND 595-8845 (RES.) OR C. N. MONTAGUE CO. LTD., 384-9318.

DUPLEXPERT
Last year I sold 13; 8 so far this year, priced from $35,000 to $120,000. I have a long list of eager buyers, so list with me and SELL, SELL, SELL. For action and evaluation call: GLENN NICHOLLS, 388-6231.

1. BRAND NEW 2 or 4 suites with harbour views. Potential income $1,400 — $1,500 per month. Offers on $125,900 MLS.
2. SIDE X SIDE ON ½ ACRE $78,900, Near Thetis Lake, 3300 sq. ft. 3-4 suites. Fantastic financing, building is only 4 yrs. old, Rush on this new MLS.
GLENN NICHOLLS
388-6231
Island Pacific Realty

"Let the Tenant Pay the Mortgage"
DOWNSTAIRS suite, has 2 bedrooms, living room, large TV room PLUS kitchen with eating area and laundry room, fireplace in master bedroom; UPSTAIRS is a very cozy 1-bedroom unit with ROOF-TOP GARDEN! Kitchen has huge eating area. COTTAGE includes 2 bedroms, kitchen, living room, laundry room, 4-pce. bath. The lot, 89x153 and each tenant has his own garden allotment! Gross income, $600. Full price $65,900. MLS.
740 NEWBURY OFF COLQUITZ
BRIAN SHARP
385-7761 24 hrs. 477-4753 Res
D. F. HANLEY AGENCIES LTD.

4 SUITES
49 OSWEGO
CLOSE TO SEA
Completely remodelled into fully modern suites. 3 bachelor and 1 one-bedroom units with up to date kitchens and bathrooms. Each suite is furnished with modern furniture. Lot 100' wide, 90' deep. Net return after expenses $5,625. Owner may consider $10,000 down to reliable client. Asking $65,000.
CLIFF SALMOND
385-7721 477-3626
GARDNER REALTY LTD.

DUPLEX FORT STREET
Excellent situation for the owner occupier. Live in the spacious 2-bedroom suite on main floor and get $160 per month from upper suite. $40,500.
388-6424
SYL SHUMKA
BAYSHORE REALTY LTD.
1006 FORT ST.

UP and DOWN DUPLEX
As in town tudor styled duplex with 1000 sq. ft. per floor, 2 bdrms, full bsmnt and W.W. comfort. Owner occupied with bottom rented presently at $230 to very good tenants. $57,000.
ROB FUKUSHIMA
386-3231 479-3408
BOB KERSHAW 592-6062
BLOCK BROS. REALTY LTD.

SxS DUPLEX
Sea and Mountain Views
Unusual design and excellent location make this 2 bedroom each side an excellent buy at $85,000. MLS. LILLIAN McLEOD, 592-4968 or OLYMPIC REALTY LTD. 385-5741 anytime.

BRENTWOOD ACREAGE
4 suite apt. plus 2 bedroom home and cottage on 1.73 acres of subdividable land for details call:
BILL JENSEN or RON BLACK
384-8001.
THE ROYAL TRUST CO.

244 REVENUE PROPERTY

BEAUTIFUL LAKEFRONT ISLAND RESORT
This is your chance to own and operate this delightful island resort in the Gulf Islands, just a hop, skip and a jump from Victoria on beautiful lakefront property. This resort consists of a good family two-bedroom home with eight cabins situated among the trees and flowering shrubs with lawns sweeping down to the lakeshore with good swimming and fishing. The property consists of 5.35 acres with 261 feet of prime waterfront property. For more details on this exclusive property at a price of $200,000 with present financing at 8% call: 384-8001, MARK MACKENZIE or BERT COLES.
THE ROYAL TRUST CO.

FIVE RENTALS NR. JUBILEE INCOME $905
On a DOUBLE LOT and in PRIME CONDITION, with every suite renovated, steady tenants, DOUBLE garage. Price $93,000. Approved buyer can take over $40,000 Mortgage.
JOHN BISHOP
384-0581 (24 Hrs.)
Res.: 656-2308

DUPLEX
SIDNEY
WANTED—
2 young couples, excellent opportunity to purchase 5-year-old duplex — where else could you get 3 bedrooms, full basement, large lot for about $35,000 each. If this interests you — give me a call:
CONNIE REYNOLDS
384-8001 477-8914
THE ROYAL TRUST

S x S DUPLEX
605 — 607 MICHIGAN ST.
Close to Parliament Bldgs. 2 bedrooms each side; living rooms have fireplaces, kitchens have bright eating areas. Rents $500 per month. Existing $40,000 mortgage can be assumed. Good value at $53,900. Please do not disturb tenants. Call CLIFF SALMOND at Gardner Realty Ltd., 477-3626 or 385-7721.

PRICE REDUCTION
The vendor is anxious and has authorized a price reduction for quick sale of this older home in Vic West that is presently producing revenue of $430 per month. This is a good return on an investment of only $39,900. MLS. For details call: KEN PORTER or MARJ NAPPER at 598-3344. JACK MEARS OAK BAY REALTY LTD.

HOME AND INCOME
Close-in. Older building in excellent condition. Large two-bedroom suite on main floor, with separate one-bedroom apartment above. Completely trouble-free. Only $53,000.00 Details from HARRY COOK or ALAN U. POTTER. BROWN BROS. on BLANSHARD 385-8771 (anytime).

DELUXE 3 SUITER
This superb conversion is the type you would like to live in yourself, character and charm, garden, quiet street, self-contained, wall to wall, vanity baths, fireplace in one, excellent tenants, revenue near $8,000 (Oct. 1), a trouble free sound investment. C. Warren 385-5113, 384-9798 Frank Beamish Realty Ltd.

TRIPLEX OFF RICHMOND
Stucco building, full basement, large lot, good revenue, 1, 2-bedroom suite and 2, 1-bedroom suites. Close to hospital. $57,500. Call now for further details, CONNIE WEYLER or SUE SARKE, 388-6231. Island Pacific Realty.

OAK BAY
SxS duplex in lovely south Oak Bay, 2081 sq. ft. Lot 66x140. Full basement, LR with fireplace, sep. D room, 2 BRs, each on main, 1 side has development downstairs. Both have drive-in garages. To view call HAZEL CAMPBELL, 382-7051, 592-2431, LANSDOWNE PROPERTIES LTD.

IMMACULATE ATTRACTIVE resthome in ideal location near Beacon Hill Park and ocean. Income $20,000. Minimum supervision plus self-contained owners suite. Truly an excellent buy and investment in today's market. Asking $73,000 for quick sale. Excel Realty Investment Corp. 388-7733.

Stately Victorian Duplex
In Downtown Business Area — Zoned Commercial — Lovely Landscaped Lot — $150,000. — Terms — Owner. 385-5150.

FOUR SUITES
Brick construction offers 1 bedroom in each self-contained suite, fronting on two streets. Covered parking. Try your house for trade. $66,500. Call TED CHARTRES, 386-2955 or res. 385-5508. Mayfair Realty.

APARTMENT AND COMmercial building in Esquimalt area. Full rented, revenue $92,500. Full price $710,000. 388-6476. B. T. Sprague, 658-8988, mobile 7M64. Sprague Enterprises Ltd.

CHARACTER DUPLEX: LOWER Rockland Area. Carpeted, fireplaces, courtyard, patio. All appliances. Gross monthly $705.00. 2 bedroom units. A sound investment in this area at $78,500. 477-5295.

BEST OFFER OVER $27,000 cash buys up-down duplex, 840 Bay. Rents equal $335 per. Court requires certified cheque by 10 a.m. Monday. 598-1611.

BY OWNER—UP AND DOWN DUplex with added revenue, large corner lot. $90,000. 385-8588.

245 REVENUE PROPERTIES WANTED

Need 6,000 Sq. Ft. Warehouse?
Approved plans for this on an excellent close-in location right near Government st. site 90x120. An older home on part of this property pays revenue. MUST BE SOLD NOW!! Price: $88,000.
JOHN BISHOP
384-0581 (24 Hrs.)

TWO OLDIES INCOME $1,000 COMML. ZONED
Right near the new Hydro development, where property is BOOMING. Ideal site for small office Bldg. or excellent holding. One property with $425. Mo. may be bought for $43,000 or BOTH for $92,500.
JOHN BISHOP
384-0581 (24 Hrs.)
WILLS AND WONNENBERG REALY LTD.

APT.-ZONED 24,000 SQ. FT.
Corner location at Esquimalt-Victoria border. Suitable for strata-title or small apartment. Two existing houses now providing revenue. This is a good location on transportation and within easy reach of downtown. For more information, please call:
BILL HORAN
385-7761 24 hrs. 477-1287 Res.
D. F. HANLEY AGENCIES LTD.

WANTED
COMMERCIAL PROPERTY ZONED M-1, M-2, CS-1, ETC. FOR AUTOMOTIVE REPAIR. REQUIRE 10,000 SQ. FT. LOT OR LARGER. IDEAL BUILDING SHOULD BE 5000 SQ. FT., BUT NOT IMPERATIVE. LOCATION MUST BE PRIME THOROUGHFARE OR CLOSE IN CITY OR SAANICH. CLIENT INTERESTED IN LEASE OR PURCHASE. WELL ESTABLISHED BUSINESS EXPANDING. EXCELENT COVENANT. CALL KEN MANN. T. L. MANN & ASSOCIATED LTD. 598-5144

Holding or Development Revenue Now
Over 33,000 sq. feet in key location on Goldstream Ave. Presently 2 commercial outlets plus three residential. Zoning is part commercial and part residential and offers great potential. Exclusive. $249,000. GRAY LAITE, 656-5267 or SID HASLAM, 477-1994 or 382-9191.

Canada Permanent

245 REVENUE PROPERTIES WANTED

Smith, Dobson Estates Ltd.
345 Quebec 384-1424
Night Club-Hotel—Victoria. Two opportunities—principals only. Office-Commercial Blocks from $450,000 and up. Small R3 Building Site. prime location—about 12 units. Call anytime for real estate service. VIC SMITH 592-5446, JACK DOBSON 658-8837.

R3
28,500 Sq. Ft.
$5.70 per sq. ft. Apartment or Townhouse property. Centrally located. Call E. IZIK 598-8289 or 382-9191 or TED SYMTH, 477-5617 or 477-0141.

Canada Permanent

INVESTORS NEED
1. "R3 zoned property, any size or shape."
2. Commercial Lot, close in on a high traffic count street, must be zoned C.2, M.1, M.2 or M.3.
Call Bus.: 388-6231. 24 hrs., GLENN NICHOLLS, RES: 598-7689 or GERRY FINNIGAN, 479-1040. Island Pacific Realty.

COLWOOD
Commercial lot with good building. Ideal for a smaller business. Particulars from
ALMER OLSON
384-8001
THE ROYAL TRUST CO.

CENTRAL LOCATION
Just north of Pandora, between Blanshard and Quadra, NEAR NEW hydro building construction. 5,000 sq. ft. lot including older building presently used as woodworking shop. Asking $79,900. For more information — call ROSS FLETCHER, Royal Trust, 384-8001 or Res. 595-7155.

YOUNG INVESTOR
requires triplex or fourplex, in any good area, showing a reasonable revenue. Up to $70,000. For quick action call BOB KOHLRUSS res. 598-7689 or 388-6231. ISLAND PACIFIC RLTY.

DOWNTOWN
Commercial property of 90x120 with a one storey brick building of 50x120. Call
BEN PARENT
598-5166 385-2861
NEWSTEAD REALTY LTD.

ESQUIMALT LAND
8350 sq. ft. located in development area. $60,000. Victoria Press Box 813.

UP AND DOWN DUPLEX ON 6000 sq. ft. light industrial zoned. Off Gorge Rd. $43,000. Eve. 479-7997.

247 COMMERCIAL OR INDUSTRIAL PROPERTIES

COMMERCIAL BUILDING
SIDNEY
$125,000
Excellent potential. Approximately 2,000 sq. ft. of retail or display area with attractive store front. Plus approximately 3500 sq. ft. warehouse attached behind. The warehouse provides 50 foot clear span, 15 foot ceiling and 3 phase wiring for storage or light manufacturing. OFFERS TO LEASE CONSIDERED. Full particulars and viewing with B. E. JEFFERY phone 598-3321.
JACK MEARS
OAK BAY REALTY LTD.

WAREHOUSE
7315 sq. ft. of prime space one block away the Inner Harbour, ideally located to service your retail outlet. Zoned M2 with construction possibilities to expand up to 30 ft. high street level. Open to offers.
ROB FUKUSHIMA
386-3231 479-3408
BOB KERSHAW 592-6062
BLOCK BROS. REALTY LTD.

BUILDING FOR OFFICES
Corner of Quadra and Cormorant. Building is so constructed that it lends itself to conversion to offices at a minimum cost.
386-3231 J. A. PITT 477-4935
BLOCK BROS. REALTY LTD.

ASKE HOLDINGS LTD.
Commercial and industrial properties required.
477-9547 Res. 656-1162

250 HOUSES FOR SALE

WALL & HOMEFINDERS REALTY LTD. REDEKOP
3480 Douglas 386-2911

EVERYTHING YOU NEED . . .
is here in this lovely 3 bdrm. family home. Schools, shopping, churches, recreation are within minutes of your doorstep. Large fenced yard for the children. You will be pleased with the cheery kitchen and floorplan throughout. This 1½ year old home is open to offers on an asking price of $53,900. Courtesy to realtors.
For viewing call:
DONALD H. HAMILTON
386-2911 or 478-3552

FIRST TIME ADVERTISED
$$42,900$$
Snowy white stucco bungalow in quiet residential area. 1180 sq. ft. recently renovated no step. 3 bedrooms, living room with cobblestone fireplace. Nice lot, low taxes.
THE STEPHENS
386-2911 or 479-5463.

FORMERLY MODEL HOME
We are proud to show it and you'll be proud to own it. All hardwood oak floors and 3 bedrooms. No long cathedral stairs to climb, 3 steps and you're home in the nest. A nice entrance with through hall; (21'x13') living room and massive low profile brick fireplace; (6'6" by 8'6") dining area. Cabinet kitchen with hideaway utility room, and sitdown breakfast area. Oil-O-Matic forced air; wired for 220; 1973 duroid lock shingle roof. Lovely landscaped lot with several fruit trees and 2 cement patios. Bus and schools close; just over 1 mile to Vic. University. $52,500. Don't fail to call:
JOHN D. TISDALLE
386-2911 or 656-1789

NEW MLS
804 ANDERSON
Here is a nice, 3 bedroom home, not quite 5 years old, just right for a growing family. Good size living room with raised hearth F.P. Bright and cheery in line dining room with glass doors leading onto large patio and nice kitchen with E.A. Full basement with RI 4th bedroom. Rec room and laundry area. All this conveniently located close to schools, shopping and buses. You'll have to agree it's well priced at $49,500. Call now for appointment to view:
WILMA WINTER
386-2911 anytime

OPEN HOUSE SAT. AND SUN. 1:30-4:00 BY OWNER 345 FOUL BAY
4 Bedrooms, 2½ baths, kitchen, nook, utility off, 2 rec. rooms. Sea and mountain view. $97,000. 592-0359.

COLWOOD LAKE
Close to Golf Course, business district and elementary school. 8 years old, on large lot. 3 bedrooms, ensuite with shower. Basement has storage room, laundry room, den and activity room. Finished sundeck over double carport. Asking $63,900 with $10,000 down, balance by agreement for sale, interest rate to be negotiated. Evenings only call 652-3202 or 652-5528.

250 HOUSES FOR SALE

Principal Properties Ltd.
4088 Shelbourne
477-9514

REDUCED TO $34,000
3-BEDROOM HANDYMAN SPECIAL, 6 FOOT HIGH BASEMENT, OIL HEAT, CLOSE TO SCHOOLS AND SHOPPING. MAKE AN OFFER:
BOYD SADLER, 477-9514, 592-1929

$73,500—ZONED INDUSTRIAL
ONE-BEDROOM, BRIGHT LIVING AREA HOME. LARGE GARAGE WITH ROOM FOR WORKSHOP. INVEST IN THIS SCARCE PROPERTY NOW. MLS 12811.
BOYD SADLER — 477-9514, 592-1929.

GET HIGH
From the very top of Cordova Bay Ridge your head will spin with views of the straits, the islands, Mt. Baker and the mainland. Enjoy it all in this 9-yr.-old, 1500 sq. ft. plus home (lovely full basement too!) Large thermopane windows let only the view in. This one owner home is new on the market and must be sold. Realistically priced at $87,900. M.L.S. Phone to view. 477-9514, MR. MARION LUND 652-2736, ROSS BUTER 479-7994.

I LOST WEIGHT!
or in other words I've just been reduced. New quality 3-bdrm. home in quiet rural setting for a low $62,500. Quality — yes — kiln dried lumber, cautious workmanship and more. All set on ¼ acre lot in a choice area. Lots of finishing done in basement, too. Phone now to view.
477-9514, ROSS BUTLER, 479-7994, MR. MARION LUND, 652-2736.

MAXI-HOME
Maximum for convenience, space and luxury all in one.
Maxi-rooms:
Large separate dining rooms. Spacious modern kitchen, huge bathroom and more.
Maxi-luxury:
Built as a formal entertainment home in the '40s, you'll have to see it.
Maxi-convenience:
Close to all amenities.
This 4-bdrm. home even has an inlaw suite. $64,900. Phone now to view. MLS.
MR. MARTON LUND
477-9514 652-7236
ROSS BUTLER 479-7994

GORDON HEAD EASY ADD-ON
This older 3-br. home is located with one of the best views in Gordon Head, on approx. ¼ acre lot surrounded by high quality homes. Move into this prestige area with low down payment and increase your equity by adding on. $49,500.
JACK LIDSTONE 477-2814
CHUCK LOVEDAY 477-6994

SOOO FRENCH SO DIFFERENT
2200 sq. ft. par excellence French colonial design with exquisite decor, 2½ bathrooms, 3+1 bedroom, family room w-fireplace. Large family kitchen, double car garage. Quiet, wooded. Cul-de-sac. $91,700.
JACK LIDSTONE 477-2814
CHUCK LOVEDAY 477-6994

BIRDS and BEES
Are the only thing that can see you as you sunbathe on your small private sunning deck off master bedroom. Also extra large sundeck off cosy kitchen w-breakfast bar and large dining room. This beautiful tudor style new home has many extras, landscaping, electric heat, basement partitioned for 4th and 5th bedroom, 3-piece bathroom and rumpus room with R.I. F.P. $65,900.
JACK LIDSTONE 477-2814
CHUCK LOVEDAY 477-6994

NOT 'NEAR' PARK ON PARK
Your lot adjoins beautiful Mt. Doug Park. This Spanish style 3-BR. home has many excellent feautres besides location, extensive use of real used brick inside and out, electric heat, double enclosed carport, landscaping, downstairs heated and wired for extra bedroom, bathroom and rumpus room. $65,900.
JACK LIDSTONE 477-2814
CHUCK LOVEDAY 477-6994

WILLS and WONNENBERG REALTY LTD.
1318 Esquimalt Rd. 384-0581

DUPLEX U and D OAK BAY
Right near bus and schools, this excellent conversion brings about $500 mo. Up has two bedrms., kitchen and living room, full bathroom, down has THREE bedrooms, living-dining room, big kitchen. Full basement. Good big lot. Could easily be converted to single family. Price, $63,500.
JOHN BISHOP
384-0581 (24 Hrs.)

LOVELY DUPLEX
FAIRFIELD BY-THE-SEA
This is a good family home, plus a legal suite or a good starter suite with a legal "house" suite for rent. Main suite has 2 bedrooms on main floor plus basement bedroom. 2 bathrooms, unfinished "rec" area in basement. Beautiful living and dining rooms, all with w-w, huge kitchen and enclosed sun porch. Upper suite can rent for $175, or live upstairs and rent lower suite for $350. You can't miss this one. Please see this. Try all offers to $61,500. MLS. Call F. WILLS or C. WONNENBERG 384-0581.

NOTHING DOWN NEW
CONDOMINIUM DOWNTOWN
1 Bedroom from $26,497
2 Bedrooms from $29,564
Minimum income To Qualify $1100 per month
382-5787
7 Days a Week
By appointment only.

C.N. Montague Co. Ltd. 384-9318
1028 BLANSHARD ST

SEAVIEW:
Modern 10-room Cordova Bay seaview home, ideal for inlaws. Vacant possession. Drive by 980 Abbey Road, then call Graham Ireland, 595-8845.

DRIVE BY
6411 ANNDON ROAD
But don't be deceived by its appearance! It's BIG, BIG, BIG! Just under 1600 sq. ft. on main floor, plus full basement. 3 bedrooms on main, 2 more down; 2 patios; deck; 19 feet of kitchen counter space; plus so much more for only $74,900. Then call Dale Young at 384-6563 or Graham Ireland at 595-8845 or 384-9318 anytime, for appointment to view. MLS.

PRIVATE SAANICH 755 GLADIOLA — 3-4 bedroom tudor-style family home. Sewer; on bus; separate garage, cement driveway, rumpus room, treed. Four schools in walking distance. $51,500. 479-3952.

250 HOUSES FOR SALE

D. F. HANLEY AGENCIES LTD.
3293 DOUGLAS STREET
385-7761

IT HAS . . . EVERYTHING!

Set back from the road on .54 acre of lovely grounds, this professionally finished home has everything you've ever wanted! The main floor (2528 sq. ft.) features large foyer, sunken living rm. with stone fireplace and plush w-w, entertainment-sized dining rm., a homemaker's DREAM of a kitchen with the eating area separated from the adjoining family room with a warm brick fireplace. Down the wide hall is a separate laundry room, 5-pce. bath and 3 bedrms., the master being outfitted with a luxurious ensuite including swirlpool. The 930 sq. ft. finished bsmt. has 2 more bedrms., 3-pce. bath and huge rec. rm. with full fireplace. Further extras are carpeted outdoor patio, dble. garage and playhouse. Please call now to view. It will be such a pleasure to show this fine home to you! $120,000.

PAT VICKERY
385-7761 24 hrs. 592-6192 res.

OWNER HAS DONE ALL THE WORK

Complete new family size kitchen; w-w carpet throughout; completely redecorated and painted inside and out; 2 modernized bathrms., partially developed full basmt. So you can move in and relax in this attractive older character home in the Gorge-Craigflower area. This family home offers large 15x14 living rm. and separate 12x12 dining rm. 3 large bedrms. on the second floor and room for further development in the full basmt. Close to schools and services and very realistically priced at $46,900. MLS. To view, phone

MARTIN HANLEY
385-7761 24 hrs. 477-1917 res.

2 HOUSES
3 BDRMS. EACH $27,900 EACH

Very easy terms, fenced, good starter or retirement homes. Near Pandora and Cook St. Quiet st. For details call
MABEL CRACK, 385-7761—24 hrs. 658-8594 res. MLS.

UNIQUE UNUSUAL OAK BAY
BRAND NEW

Costly landscaping completed, real privacy, 4-pce bath off lge master (main fl) bedrm, 2-pce off family rm (with 2nd fireplace). PLUS 4-pce bath and 3 lge bedrms upstairs! 4 sets of sliding glass to sundecks, quality w-w throughout, dble carport — here's an elegant home that is different! Urgent sale required? MLS. Asking $89,900.

MABEL CRACK
385-7761—24 hrs. 658-8594 res.

MUST BE SOLD
GLANFORD AREA

Almost 3 yrs old, well landscaped, on bus line, near schools, well finished daylight bsmt with 4th bedrm, pool rm, lge laundry rm, rec rm with 2nd fireplace, 2nd bathrm and impressive ground floor entrance. Main fl, w-w throughout, DR plus eating area in kit. Balcony over carport. Asking $63,900. MLS 12699.
385-7761 — 24 hrs.

MABEL CRACK
385-7761 — 24 hrs. 658-8594 res.
PAT VICKERY
385-7761 — 24 hrs. 592-6192 res.

1646 LONGACRE

Attractive 3-bedroom split-level located in quiet Gordon Head. Close to recreational facilities and all levels of schools. 4 years young, features floor-to-ceiling fireplace in living room, patio off dining room, generous bedrooms with 2-pce. ensuite in master bedroom. PLUS den and workshop in bsmt. Act NOW! Don't be sorry for waiting! Asking $57,900.

LESLIE BOHER
385-7761 24 hrs. 598-1665 Res.

HAVE A 1-BDRM. Ground-Floor Condo SUITE

In the Royal Alexandria, 1450 Beach Drive, OAK BAY. A 5-storey building of cement and steel construction. The parking is underground—your car is always warm and cosy! The swirlpool and sauna are on the same floor as your home so you have no steps or elevator to use. The monthly maintenance is UNDER $30.00 including heat. There's a dishwasher, stove and fridge. Expensive interior decor with mirrors. From the small patio you can see the sea. $47,900. Call ME:

LESLIE BOHER
385-7761 24 hrs. 598-1665 Res.

Across from the Sea S. OAK BAY

Walk across to the beach from this spacious, older, 2 bedrm. home with beautiful seaviews. Large LR, separate DR, family rm., with 2nd fireplace and with 2 pce. bathrm. off. Situated on large grounds in a most desirable area. Offered for $78,000, exclusive with

BILL BATES
385-7761 24 hrs. 592-4077 res.

SIDNEY'S BEST BUY

Spotless, 3-bedrm, full-bsmt home. Gleaming oak floors, separate dining room, sundeck, fenced garden. Owned transferred. Must be sold. Excellest value. *Only $31,500. Call

DON MESSAGE
385-7761 — 24 hrs.

WEED IT AND REAP!

Ready, willing and able to succumb to your green thumb. All that's needed is some fiddling up and the garden turns into a 75x111 miniature Butchart's. A real gem of a 3-bedrm. non-bsmt rancher. Located in quiet Gordon Head and close to all conveniences. It's been refinished and is now ready for immediate occupancy. New carpets, new paint, floors refinished, kitchen all done, large living rm-dining rm windows all add to its lustre. Sounds good, doesn't it? You'd better see it, then! Call me, I'm your guide.

CLIFF HALAYKO
385-7761—24 hrs. 382-5505 Res.

RETIREMENT RETREAT

This no-step home is just immaculate inside and out, and features 2 bedrooms, living room and kitchen, double carport and other outbuildings. Extra large lot landscaped to perfection. Only one block from complete shopping and bus route. HURRY!! These types of properties sell quickly.

BILL CARNEGIE
385-7761 24 Hrs. 652-3627 Res.

250 HOUSES FOR SALE

D. F. HANLEY AGENCIES LTD.
3293 DOUGLAS STREET

MILL BAY AREA SEAVIEW

Under 3 years old, family home with 6 bedrms., (3 up and 3 down), 2 bathrms., LR with fireplace, sundeck off DR with seaview. Asking $49,500. To view this new exclusive please call:

BILL BATES
385-7761 24 hrs. 592-4077 res.

BLOCK BROS
1800 Blanshard
3636 Shelbourne
1949 Sooke Rd.

9779 4th Street SIDNEY
$3,000 DOWN WILL PURCHASE

This 4-bedroom home located in a nice part of Esquimalt, quiet street and duplex lot. Asking only $36,900. To view call:
477-1841 MR. R. BOURDIN 382-8858

EXECUTIVE DELUXE

This 1-yr.-old, 4-bdrm. home on W. Saanich Rd. overlooking Saanich Inlet to the Malahat, 2 fireplaces, one in L.R. and one in family rm. W.-w. throughout. 2300 sq. ft. on 2 levels. Walk around sundeck and double C.P.
386-3231 J. A. PITT 477-4935

2 CHOICE HOMES

1) PRIME GORDON HEAD AREA. Beautiful 3-bdrm., 1388 sq. ft. home, double D.I. garage on treed lot on quiet cul-de-sac. Must be sold. Asking $68,500.
2) POPULAR GLANFORD AREA. IMMACULATE 3 BDRM. home of 1050 sq. ft. with bsmt. ready for development. Beautiful quiet cul-de-sac setting. VENDOR MOVING MUST BE SOLD. Asking $68,500.

GERRIT KLOOTWYK 479-3313
385-3231
AUSTIN MITCHELL 598-3533

FAMILY HOME

3-bdrm., split level home, built in 1956 on a well landscaped lot close to downtown, featuring F.P. in living rm., lovely patio off dining rm., D.I. garage could be rumpus room, ample parking. Asking $53,000.
386-3231 D. R. NELSON 478-1847

HANDYMAN'S SPECIAL REDUCED $2,000

2-bdrm. and 1263 sq. ft. with ½ bsmt. in lovely Tattersal area. Beautiful, very big garden with 2 apple and a cherry tree. Now $37,000.

D. B. TAYLOR 386-3231

LOST RENT?

Why rent when payments may purchase an attractive 2-bdrm. home? Try $3,000 B.C. Govt. 2nd mtge. and balance by NHA first mtge. MLS.
386-3231 JOHN A. JOHN 477-8096

SPLENDOUR

This 3-bdrm. home in Central Saanich can only be described as splendid in location, view and condition. Fully developed "in-law" suite in bsmt. Many other favourable features. Further details.
386-3231 JACK THOMAS 385-2119

COLWOOD $55,900

New, still time to pick your colours, 3 BR ensuite, large living room with centre F.P., dining room, spacious kitchen, full bsmt. with R.I. fireplace.
478-9182 Norma Saunders 478-5561

QUALITY BUILT

on an easy care lot in the Colwood area is this larger than usual, 1300 approx. sq. ft. of living area. Designed with a southern flair and rock and siding exterior. Extra large living rm. with floor to ceiling fireplace, formal dining, 3 bdrms. on main, 1½ baths, extra fireplace in full basmt. Asking $55,900. This home is nearing completion and there is still time to choose the carpets. Also homes by the same builder in the under $50,000 bracket. JUNE CORBY
478-5561 or 478-8780.

YOUR OWN PARK

In the lovely Gorge area and only 7 years old attractive home, on almost ½ acre of land. Close to schools, buses and shopping or just leisurely strolling on the beautiful Gorge waterway. Large living rm. with fireplace, dining, 3 bdrms. Full bsmt. has tudor style rec. room and 4th bdrm. finished. Excellent financing available, on the asking price of $53,500. JUNE CORBY 478-5561 or 478-8780.

HIGH ON A HILL

A beautifully kept home in Saanich on large fenced and fully landscaped lot. Almost 1300 sq. ft. of tastefully decorated living area on the main, 3 bdrms. Living room with fireplace and dining. Kitchen has attractive built in nook and carpets. Extra large rumpus with floor shuffle board that adapts to a dance floor. Must be seen. Asking $44,900. JUNE CORBY 478-5561 or 478-8780.

NEWSTEAD REALTY
1637 FORT ST. 598-5166

$44,000—$44,000

Two-bedroom home, living room with fireplace, large, modern kitchen with eating area. Full basement. Plus on the same lot there is a one-bedroom cottage with living room, kitchen, renting for $130 monthly. Call:
598-5166 BEN PARENT 385-2861

VIC-WEST

Just completed decorating, new carpets and linos, one good sized bedroom and a second smaller. Give an offer on asking price of $31,000. Call:
598-5166 BEN PARENT 385-2861

rather REALTY LTD.
"Get SOLD on the SIGN"

Prestigious Home

Offering quiet elegance of rich panelling, oak and slate floors, leaded glass, plus sea view acre. MLS 11511. Inspection a must at $89,500. Please call:
GORD G. COWAN 384-0212

NEAR LAGOON. 3163 HEATHERbell. Nearly new, large, 3-bedroom, with rumpus room in full basement. Offers on $55,600. No agents please. 478-4934.

TUMBLEWEEDS

FRED BASSET

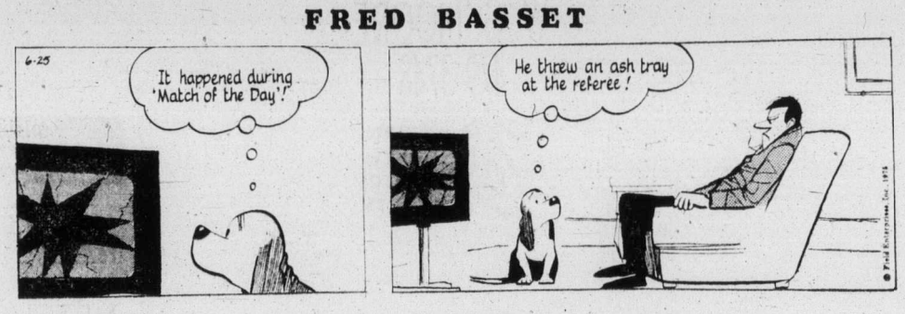

FUNKY WINKERBEAN

250 HOUSES FOR SALE

DRL
DOUGLAS REALTY LTD.
385-8784

1032 Waverley

Off Verdier in beautiful Brentwood. Better than new Malahat views. 3 bedrms. full bsmt on large fenced lot. Great for children with a special rec. room for adults! $66,900 ML.
Mary McGuire 385-8784 Donna Valikoski

4 Bedrooms

Good value here with 4 bedrms. 2 full bathrms. Sep. living and dining rms. F.P. part bsmt. OOM heating. Central location. $42,900 Exclusive with
Mary McGuire 385-8784 Donna Valikoski

2041 FERNDALE ROAD

By Owner, peaceful location, close to schools and bus lines, in one of the nicest parts of Gordon Head. Fully landscaped, beautifully treed lot. Home set well back from road on one-third acre. Excellent condition inside and out. A true family home featuring large open beamed living room, dining room, bright cheerful kitchen with separate eating area, 3 bedrooms, large bathroom upstairs, second bathrdom on lower level. Large family room with bar, den or fourth bedroom, billiard room and laundry. $83,500. 477-2004.

FAIRFIELD DESIGNED FOR COUPLE

3 blocks to beach, 2 blocks to Beacon Hill Park, completely redesigned by Gold Ammer Designs, Ltd., Vancouver. Soaring ceilings and skylight. $54,900. 384-1624 or 112-929-4632.

OPEN HOUSE
BY OWNER
All Day Sat., Sun., and Tues.
4165 Bremerton off Judah
2 years, 3 bedrooms, 1,300 sq. ft. basement home, en-suite, 2 fireplaces, double driveway, possible in-law suite. IMMEDIATE POSSESSION. Large 9½% mortgage. Asking $57,900. 479-6208. No agents.

$31,000 — PRIVATE
OPEN HOUSE
10:30 a.m.-4:00 p.m.
221 SKINNER ST.
By Owner, just remodelled 2-bedroom stucco home, with wall-to-wall carpet, and linoleum, no basement, give an offer on asking price.

ANGLO-CANADIAN REALTY LTD.
817 Fort St. 388-6651

250 HOUSES FOR SALE

OAK BAY SOUTH
$51,500.
New Listing

Situated close to the MARINA and the VILLAGE this two bedroom white stucco home will sell quickly so better phone Now! Living room has nice brick fireplace and folding doors lead to separate dining room which has sliding glass doors leading to sundeck. Full basement has an extra room and drive-in garage is presently used as a workshop. Complete with garden in the back and offered at the realistic price of $51,500., clear title. Phone now for further information and viewing. CAM MAC LEAN at 386-2437.

PACIFIC STRATA SERVICES LTD.

KNOWLES REALTY LTD.

Cute & Cozy OAK BAY SPECIAL

This fine property offers 2 Bedrooms, charming living room with f.p., separate formal dining room and large modern new kitchen with breakfast area. Extra room on second floor. Well situated on quiet street. Asking $48,500.
To view call
Greta Hofmeister
384-8101 592-6372

WHAT A DEAL!

Large Gordon Head split-level on large landscaped lot, 9 varieties of fruit trees, dishwasher and other extras. Financing $17,000 at 8½ per cent OR up to $48,000 at 11 per cent. Must be sold, so make an offer on $62,900. 477-5147.

GORDON HEAD BY BUILDER
$62,000
1712 LANDAFF PLACE
OPEN HOUSE JUNE 28, 29
1 P.M. to 4 P.M.
3-bedroom home on quiet cul-de-sac with floor to ceiling rock fireplace, double carport, electric furnace and Merrit kitchen. 477-0784.

BY OWNER, GORDON HEAD, 4 bedrooms, 3 bathrooms, wall-to-wall carpet throughout, family size kitchen, separate dining room, finished recreation room. 1649 Longacre Drive. 477-8746.

250 HOUSES FOR SALE

ORCHARD GLENN
THE BEST IN ISLAND LIVING

Large lots (min. 84x100) on curved streets for the gardener. Close to 3 marinas for the fisherman, near two golf courses for the golfer and in the heart of orchard land for the country folk who just want away from it all.

The same quality, the same builder in a new neighbourhood.

Our Show Home will be open 3-9 weekdays — 1 - 4 Sat. and Sun.

Take the Pat Bay Highway north to Mt. Newton X Rd., turn left to East Saanich Road.
Call Anytime
Harry Atkey 598-1737
Bill McInnis 385-5347

Engineered Homes
19 Cadillac Avenue 385-6211

B.C. LAND AND INSURANCE AGENCY LTD.
922 Government St. 388-5555

ESQUIMALT ROCKHEIGHTS
$64,000.00

Sacrifice sale of this 3-bedroom home in the beautiful Rockheights subdivision. Quality construction with hardwood flooring. Magnificent stone heatilator fireplace, superb views from the living room, dining room and sundeck. Quiet cul-de-sac. Bonus. Appliances included. Assumable first mortgage. Easy financing. M.L. 12918.
CHUMMY CRABBE
388-5555 — 479-7998

S
SEABOARD PROPERTIES LTD.
7173 WEST SAANICH RD.
BRENTWOOD BAY 652-1141

New Homes For Sale Priced From $52,400

973. 24'X40' 3-BEDROOM, DEluxe mobile home. $19,000. 478-0160.

250 HOUSES FOR SALE

WHAT

Can we tell you on the telephone that would surpass seeing this lovely home? The front exterior design is from the Charles Dickens era — the view from the rear is absolutely breathtaking and alone is worth the 20 min. drive from the city centre. Asking price is $120,000, and if you really like this home (its one of a kind design), we'll discuss terms including trades. The address is 3339 Hatley Drive off the Metchosin Road, 5 min. drive beyond Royal Roads Academy. If you like what you see, just call in . . . no appointment is necessary.

OKANAGAN VALLEY

FOR SALE OR WILL TRADE FOR SIMILAR VICTORIA PROPERTY.
1-year-old 3-bedroom quality built home in Vernon, B.C. situated on 5 acres with future subdivision potential. Property is fenced and cross fenced, suitable for horses or cattle. Located 3½ miles from city centre.
Home has 1800 sq. ft. of finished area. This includes large family room, 2 full baths, and many extras. $95,000.
Write G. E. Dunn, Aberdeen Rd. R. R. No. 1, Vernon, B.C. or phone in Victoria, 478-5650 after 6 p.m.

BY OWNER
3420 Cedar Hill Road. Attractive family home. Close to schools, golf course, shopping centres. 1650 sq. ft., 4 large bedrooms, modern convenient kitchen with eating area, entertainment size living room and dining room with leaded glass doors. Full basement with drive-in garage. Large lot with fruit trees and shrubs. Must be seen to be appreciated. 559,500. 595-0869.

FAIRFIELD 301 MOSS ST. BY OWNER

Attractive 4-bedroom home, rec room, large modern kitchen, electric heat. Secluded garden with patio, separate garage, close to school and par. $58,900. 385-4515.

COLWOOD

Cozy 1-br. cottage. Lovely treed lot in quiet area. Perfect for retirement couple. 3354 Palmer Road. $31,900.

RIDLEY BROS. DEVELOPMENT CO. LTD.
478 1721 478-1721

CUSTOM-BUILT HOMES

Most reasonable guaranteed, free plans from stock. Kasapi Construction. 538 Dupplin Road. Phone 386-6191. Member Victoria H.U.D.A.C.

HAVE YOU CASH? BEST OFFER over $27,000 buys up-down duplex, 840 Bay. Rents for $335. 598-1611.

250 HOUSES FOR SALE

OPEN HOUSE
790 BYNG ST.
Sun., June 29th, 1:30-4 p.m.
2½-year-old house, 3 - 4 bedrooms; 1 complete, two ½ bathrooms; nearly completed recreation room; large secluded lot; close to park, schools, bus and beach. Offered at $79,900. Private sale. 598-4233.

SOUTH OAK BAY
Corner lot, quality home, living room with fireplace, separate dining room, kitchen, 2 bedrooms, 4 piece bath, foyer, main floor. Bedroom, rumpus room, bathroom, and garage in basement. Private sale. $67,000. $15,000 mortgage available at 9½%. 598-2127.

CENTRAL SAANICH — VIEWS EAST
Low cost, heating, and taxes. Beautiful landscaped .4 acre. Privacy and secluded covered patio. Custom 14 year old, 2-bedroom, many extras, finished lower level. Priced low for quick offer. $68,900. Appointments only. 652-3753.

ORDON HEAD, CUL-DE-SAC, built 1969, quality construction, 200 sq. ft. Three bedrooms plus ourth down, 1½ baths, recreation oom, more development space. Garage, rear sundeck and patio. 4109 San Capri Terrace. $61,900. Private sale. 477-6386.

BY OWNER. 3 BEDROOM, ranch style home in Cadboro Bay. Hardwood floors, oil heat, fireplace, 10 years old. Close to schools, bus, shopping, beaches. Asking $57,900. Will take car, property, boat etc. in trade. Financing available. 477-6838.

CLEAN WHITE STUCCO HOME. Cosy living room, large dining room, 2 bedrooms, kitchen and bathroom, full basement. Oil-o-matic heat. Tidy garden. Asking $37,500. Drive by 952 Scotia St. A. E. Haynes, 739 Fort St. 386-3271 or 658-8168. Peter Brown.

$37,900

Open to offers, 2-bedroom character home, full basement, automatic oil heat, separate garage. Pleasant no-through street. Near Jubilee Hospital. Phone now to see it. 383-8529.

SOUTH OAK BAY
No-step cottage in a quiet area, block from sea. Completely updated. 2-bedroom home. Secluded garden. Vendor will help finance, early possession. Principals only. 592-6228.

$45,000 — PRIVATE
Glen Lake area 3-bedroom home, wall-to-wall carpet throughout, built-in range, full basement on large half-acre lot. Drive by 957 Isabel. Call 478-1051 or 478-6266.

DEEP COVE AREA RETIREMENT PLUS
Distinctive deluxe home situated on ½ acre, contains super economical features. Principals only. 638 Downey.

FAIRFIELD
Attractive 4-bedroom home, very close to Beacon Hill and ocean. Reduced to $49,900. Call owner 386-0600.

ATTRACTIVE 3 OR 4 BEDROOM home, large sunny kitchen with patio, family room and double garage, drapes included. $72,500. 477-1946.

250 HOUSES FOR SALE

Bayshore realty ltd.
388-6424 1006 Fort St.

EAST SOOKE WATERFRONT

4.86 acres of treed tranquility 45 minutes from Victoria, with 135 feet of waterfrontage on Sooke Harbour. Property is divided by East Sooke Rd. with 3.06 acres on the waterside and 1.86 acres above the road. Rustic 900 sq. ft. cottage has living room with fireplace, one bedroom, bathroom. Large kitchen and two verandas. 40 ft. road allowance runs to ocean beside property and may attract future subdivision possibilities. New M.L.S. 12793. $62,500.
BRENT D. EWING
388-6424 (Res. 658-5661)

UNIVERSITY AREA $56,900 PRICED FOR A QUICK SALE

Almost fifteen hundred sq. feet of comfort, privacy and relaxed living:
Featuring:
—Three bedrooms, master bedroom 13x12
—Carpeted living room with fireplace 22x13
—Immaculate kitchen has room for eating area plus dining
—Laundry room wired for w-d
—Private secluded patio ideal for sunning or out door entertaining
—Self-contained room with separate entrance, presently rented
—Separate garage
—Several delicious fruit trees on an easy to maintain lot.
Hurry on this it won't last.
388-6424 SYL SHUMKA

CEDAR HILL $58,900

Four bedroom split level family home. Spacious living room and dining room with sliding door to a private patio and old brick barbecue. Modern family kitchen and recreation room. Close to shopping and schools. ML 12521.
388-6424 SYL SHUMKA

CONSIDER THIS!

—Prime Gordon Head Location.
—3 bedrooms, master with en-suite plumbing.
—Over 1500 sq. ft. of finished area.
—Floor to ceiling slate fireplace in living room with feature wall.
—Separate dining room.
—Foyer entrance.
—Rec room with floor to ceiling fireplace.
—Large kitchen with breakfast area.
—Carport with extra parking space.
—Kitchen access from carport and sundeck.
—Large assumable existing mortgage at less than current rates.

All these features add up to making this not just another house but a "HOME" Asking $63,500.

Call Murray Lawson
595-2134
Mike Ruddy — 656-4089
PARK PACIFIC INVESTMENTS
383-4124

RIM ROBERTS INVESTMENTS & MANAGEMENT LTD.
702-1175 DOUGLAS 388-6691

EARLY OCCUPANCY LOVELY HOME

SPACIOUS LOT. BEAUTIFULY LOCATED ON A CUL-DE-SAC CLOSE TO ALL CONVENIENCES. IDEAL FOR YOUNG FAMILY OR RETIRED COUPLE WHO WANT BEAUTY, PRIVACY AND COMFORT.
$69,500
W. G. MOORE 479-3748

Tod-Hackett Construction Ltd.

20 NEW HOMES Gordon Head

EDGEMONT PLACE
(OFF ASH ROAD)
and
CABOT PLACE
(OFF FELTHAM AVENUE)
Call
DON KING
384-1101 477-5554

MT. DOUG PARK AREA
I am a charming 3 bedroom bungalow, only 13 years old. I have hardwood floors throughout, fireplace, ensuite plumbing, full basement etc. I have a large, tidy lot, with shrubs and fruit trees. I am located on a quiet street. My present owners have been moved to Alberta, so, I would really like a new owner. I am being sacrificed at $58,900. Buy me this weekend, then, go fishing. My agent will consider trades too. Please phone now. Vaughn L. Thompson c-o Melton Real Estate, 386-7551 or 658-8541.

JUST MOVE IN
New home, featuring color co-ordinated kitchen with built-in dishwasher, stove and fridge. Living room, dining area, 2 bedrooms up and roughed-in 3rd bedroom down. Beautiful wall-to-wall carpet throughout. Sundeck, carport under. Roughed in rec room with fireplace. Asking $53,900, good financing available. City Brokerage, 386-3547.

GORDON HEAD—BY OWNER
3 bedroom, 3 bathroom house. Finished rumpus room with bar, $57,900. 1581 Prairie St., 477-3665.

250 HOUSES FOR SALE

National Trust
SINCE 1898

HIGH SEA VIEW WOODED SECLUSION CLOSE TO CITY

Over 1½ acres of park-like secluded surroundings overlooking Cordova Bay. Modern 1400 sq. ft. home with full basement affords excellent family accommodation. A great investment in quality living conditions or for future development. Priced at $95,000 and vendor would consider trades. Exclusive with:
595-2961 STAN JAMES 592-3740 res.

SIDNEY 4 BEDROOMS

Modern family home in popular subdivision. 2 floors developed with 2 baths, lovely recreation room and attached garage with workshop. Appliances included. $36,500 1st mortgage at 10%. Low asking price of $51,000. ML 12168. Call
595-2961 RUDY ROST 658-5490

FOR RELIEF OF ANXIETY

Take this beautiful Gordon Head home. One year old and immaculate throughout. Three bedrooms. Large living room. Good size dining room, huge rec room. Two-piece en-suite, extra bathroom. Close to all schools. $59,500. MLS 12588. Phone immediately:
388-5451 JOHN KEATS 384-4262

RITHET'S
for Real Estate Insurance Appraisals
714 FORT
382-4251

DRIVE BY'S

4145 DOUGLAS STREET. Lovely 4-bedroom home. Living room with fireplace and w-w carpet. Rec room and ½ bath in full basement. ASKING $53,250.

2197 AMHERST, SIDNEY. Two year old, 4-bedroom home. Large living room and dining room. Full cabinet kitchen etc. ASKING $48,900.

1264 PARK TERRACE, ESQUIMALT. Drive by this Up-and-Down Duplex but please do not disturb tenants. Main floor has two bedrooms, large living room with fireplace, separate dining room, large kitchen, 4-pce. bath and 3rd bedroom available. Lower level has living room, bedroom, kitchen and bath, also drive-in garage. ASKING $55,950.

For more information or to view any of the above properties please call:
E. WILKINSON or O. DOUGLAS
382-4251 anytime

Champion Realty Ltd.
813 Fort Street

BLENKINSOP

Beautiful one-storey home with 1606 square feet of floor space. Lot 60x220 feet, parklike trees, 3 large bedrooms, 22x14 master with 4-pce. ensuite bath and walk-in closet with w-w shag. Heatilator fireplace in L.R. A real spacious home at $65,000. Call Blair Scott 478-5913 or Page No. 451 at 384-8075.

GLEN LAKE WEST

2½-yr-old 1900 sq. ft. of living space, 3 bedrms., 2 fireplaces undercover parking, well landscaped, backyard fenced with 30x15 Do-Boy Swimming Pool with filter and vacuum, view of lake, elementary school is very close. Good value at $50,500. Call Jack Kondratiuk 384-4672 or 388-4477 (24 hrs.)

Kasapi Construction
TRADE OLD FOR NEW
PLUS MONEY TO YOU

We can take limited used homes as trades in selling or building a new homes for you. We have homes in various good locations nearly ready to move into.
Also lots available to build on.
We offer long local establishment, Customer Satisfaction, H.U.D.A.C. Warranty,
Financing to suit your needs.
PHONE 386-6191
MEMBER VICTORIA H.U.D.A.C.

Kasapi Construction
BUY THE WISE WAY

Reasonably priced houses of various styles and prices near completion in preferred locations near the city and in Gordon Head, N.H.A., Conventional and private financing available from 10¼% interest and up. We guarantee our homes. 386-6191.

Kasapi Construction Co. Ltd.
538 Dupplin Rd.
Member Victoria H.U.D.A.C.

BROWN BROS. on BLANSHARD
'People Helping People'

FERNWOOD AREA Price Reduced

Older 3-bedroom family home in convenient area. Cosy living room with fireplace, family-size kitchen, oil range and pantry. Full basement, copper plumbing, rewired OOM furnace. Nice lot. Reduced to $38,500. Exclusive with CEC PEARCE, res. 386-3808 or 385-8771 (anytime).

OPEN HOUSE
1681 ALDERWOOD
OFF CEDARWOOD — OFF McKENZIE

Ideal family home — 2100 sq. ft. Two storey home on quiet street near UVic.
Main floor has w-w carpeted LR-DR with fireplace. Family room off convenient kitchen with built-in dishwasher. Utility room, and powder room.
Open stairs to FIVE BEDROOMS, master ensuite, and a large main bathroom.
Basement with workshop. Attached garage. Kenitex Never Paint Again exterior finish.
Asking 74,500.
Open to view Wed. to Fri., 7 to 9 p.m.; Sat. and Sun. 1 to 5 p.m.
Phone 477-1547

$31,500. BY OWNER: 1 BEDroom, no basement, large lot 62x113. 382-1163, 384-5711.

250 HOUSES FOR SALE

SINCE 1887

Pemberton, Holmes Ltd.

1000 Government St.

HENDERSON PK.

NORTH OAK BAY
$82,500
This custom designed 12-year-old 2-level home offers you: 5 Lge. Brs. plus TV or study, family Rec. RM with 2nd FP and wet bar, 24x13.6 LR with RH, FP, 11.6x9 DR, oak floor throughout, modern kitchen includes fridge, stove and DW, separate utility off kitchen for WD. Extra fine landscaped property with trees and interesting rockery and paved paths in rear garden. Extra Lge sundeck, double CP plus storage room at rear, great value here for the large family. Near to schools and UVic. For extra information please call:
C. A. CLIFF ANDERSON
384-8124 or 477-3994

UNIQUE

and charming is the only description! A thoroughly modern and gracious log home on 16.9 acres of meadow and woodland. Lovely large rooms, incredible kitchen, 3 or 4 Br's, den, separate studio or rec. room. A thoroughly pleasing yet functional design.
384-8124 JOHN BOVEY 652-2324

$33,900

Will buy you a 1100 sq. ft. 2 BR, 1½ bathroom condominium home on Admirals Rd. in Esquimalt. Todays best housing buy, 1 only and a top floor location. Brand new, complete with kitchen appliances, free laundry facilities and elevator service. A low down payment to those qualified. Don't miss this golden opportunity, call today for full information
384-8124 MR. GREENE 385-0795

ELEGANCE IN THE
UPLANDS

Close to the Golf Club and Yacht club, this is a home for a mature family seeking space, seclusion and a sea view. The main entrance opens to a large foyer with a lovely winding staircase to the lower level, the LR is 18.6x24 with a classical FP and WW carpet over oak floors. The adjacent den is beautifully panelled, has B1 bookcases, FP and opens to a balcony overlooking Carboro Bay. Spacious separate DR, large kitchen, 3 Br's and 2 bathrooms complete the main floor. The lower level offers a separate entrance with foyer, a large recreation rm with FP and bar, a large Br with a bathroom off. There is also a laundry room and a 2 car garage with lots of storage space. The residence is surrounded with over ½ acre of landscaped grounds with access by a long private driveway. Well priced at $132,000. MLS 12838. To inspect this unusual property just call
384-8124 MR. GREENE 385-0795

TOWN AND COUNTRY
TATTERSAL

$47,500
3 or 4 BR home on a good sized lot in an area close to all amenities, PLUS an unusually high basement can be fully developed for an in-law suite. New W-W carpeting and a modern attractive kitchen make this a fine family home. To view anytime, call:
385-8124 JOHN COLWELL 592-9828

GORDON HEAD

.73 ACRE
3-BR bungalow with full basement and rec room. Garage with sundeck over. HUGE DETACHED WORKSHOP (approx. 28'x38') with concrete floor, power and vehicle size doors. New MLS. Immediate possession if desired.
J. W. JERRY DOWNER
384-8124 or 383-3865

Montreal Trust

TOWN AND COUNTRY MR. HANDYMAN

Here is an opportunity to acquire a smallish home, that could use some renovating, located in an area that should have future potential. 2 bedrooms, living room, kitchen, nice lot, close to everything. Give me a call for further data.
386-2111 LEON JICKLING 595-7531

CORDOVA BAY FABULOUS VIEWS INDOOR POOL

Custom designed over two lots on the ridge of Cordova Bay, 180 degree of view from 150 ft. of decking. An elegant 4 bedroom home with den, vaulted ceiling living room, family room, built-in bar. — Separate pool house, cedar lined, heated, humidity controlled, sauna, fireplace and bar. (over 1500 sq. ft. of area). $187,500 for private viewing. Dial
386-2111 D. BECKNER 477-4994

FAMILY HOME TEN MILE POINT BORDERS NATURAL PARK

If what you require is good quality family accommodation in an attractive and aesthetic setting then this might be for you. There are four bedrooms or three and a den, recreation room with fireplace and more features you should see for yourself. The lot is large and there is a park behind your new home for the kids to romp on those lazy summer afternoons. The immaculate home is offered at $85,900 and possession is flexible to suit your needs. M.L.S.
386-2111 NEIL RAWNSLEY 595-1507 (ANNTIME ON PAGER)

OAK BAY BORDER
$49,900
Two bedroom — full basement home — newly decorated — all new custom-built kitchen cabinets — immediate occupancy — Excellent location for shops and schools. Call:
FRED MOLYNEAUX
386-2111 658-5429

MARIGOLD AREA
$59,500
8 years old, 3-bedroom home, living room with fireplace, dining room, all hardwood floors, kitchen with good sized eating area, full basement. Well maintained yard completely fenced. Close to schools and on bus route. To view this new listing please call:
656-3924 WELLS HOOKER 652-3634

NEW LISTING $50,900
CAMOSUN COLLEGE AREA
One year old — 3 bedrooms — living room with fireplace — separate dining room — wall-to-wall — immaculate condition — 1½ baths — full high basement —for future development—large 10% mortgage. This nice family home is one half of a strata titled duplex. For details call:
386-2111 A. D. WHEELER 477-4789
386-2111 E. W. PROKOSCH 477-2194

MELTON
REAL ESTATE (B.C.) LTD.
912 Douglas St.
1610 Island Hwy.

SUPERB SEA VIEWS
CHOICE GORDON HEAD
Immaculate 3-bedroom family home, nestled on a beautiful property. Fantastic sea views from protected sundeck. Ideal for the couple who enjoy entertaining. Many extra features. MLS. Mrs. Stapells, 386-7551 or 477-4860.

OWNER
Will finance and take late model pickup or camper as down payment on new two bedroom home. Full price $54,500. Drive by 1490 Edgeware, then phone 386-3978 or 595-7287.

250 HOUSES FOR SALE

MAYFAIR REALTY
3153 Douglas St. 386-2955
Woodward's Mayfair Centre

NEW HOMES 1-YR. WARRANTY

2 new 3-bedroom homes close in. Ready for occupancy July 15-Aug. 1st. Builder belongs to Victoria HUDAC and automatically supplies a one year warranty with each purchase. Phone for further details $61,900 with 10½% mortgages. Trades considered. Call GEORGE WALL, 386-2955 or res. 478-5681.

LAKEHILL

Quality home built 20 years ago, 3 bedrooms up and one down, 1½ baths, large sundeck, compact kitchen with eating area. Handy to schools and transportation. Landscaped and fenced lot 63x120. Raved driveway and drive-in garage. Reduced to $53,900 (MLS). WAYNE SCOTT, 386-2955 or res. 479-6087.

GLEN LAKE

Owners have moved. IMMEDIATE POSSESSION of this 4 bedroom, 3-year-old home can be yours. 3 baths and real family sized kitchen. Landscaped and large fenced lot, extra parking. See this now at $53,900 (MLS) Please call WAYNE SCOTT, 386-2955 or res. 479-6087.

TWO FAMILY ACCOMMODATION

Excellent no-step accommodation for two small families, one 4-room and one 2-room suite, part basement, 66x132 lot. Drive by 730 Violet, and call for an appointment to view. Offers to $45,900. FRANK BOUSFIELD, 386-2955 or res. 382-4968.

FIRM AT $44,900 AND WORTH IT

This beautiful 2 (or 3) bedroom 1½ bath townhouse is an exceptional buy. Only $20.47 monthly assessment and good existing financing. Fridge, stove, drapes and other extras included. Lovely end unit next to parklike surroundings. New MLS To view, call LEIGHTON NOBLE, 386-2955 or res. 658-8968.

TOWN & COUNTRY

2 bedroom no step home in this handy area. New oil furnace and water tank. Remarkably well finished inside and a bonus of a 28 ft. square work shop in the back yard. Asking $44,900 (MLS). To view please call WAYNE SCOTT. 386-2955 or res. 479-6087.

JOHNSTON
REALTORS
APPRAISERS
385-2471
1306 BROAD ST. SINCE 1903

SUBURBAN PANABODE 2 BEDROOMS

Be first to call! It's different — it's quality — it's appealing — and minimum upkeep is a plus factor to ownership. Rustic finish, a little brick, and a good measure of privacy. Spacious rooms including eight foot clearance — ever so bright. Matching double garage. Half an acre with views. MLS. $69,500. Call Simon Flett — anytime — 385-2471.

4 BEDROOMS $37,500

Home professionally finished giving a clean, ready-to-live-in home for the larger family. Has over 1500 Sq. Ft. with 4 BRs. Living room has F.P., includes sunroom and separate storage area. New copper piping and new oil automatic heat. For details phone Lyle Wicks, 477-9626 or 385-2471.

LARGE CORNER LOT

Approx 12,000 sq. ft.
Excellent 4-bedroom house, F.C. basement. Town and Country area. For triplex development. New MLS. F.P. $59,500. No early occupancy. Please call Bob Carter, 598-6143 or 385-2471.

OAK BAY HOME AND REVENUE

Three suites rented at $178—$148—$117. Older building in an excellent area. Close to shops, bus and Oak Bay Ave. Ideal for resident owner or handyman. Appliances includes. Price $63,500. Call Mrs. Webb, Res. 477-3095 or 385-2471.
Johnston and Company Ltd.

HENDERSON REALTY
385-9741 Anytime

GORDON HEAD

Try your down payment and offer on this 1290 sq. ft., full basement home. Owner is very anxious to sell. Good financing. Located in one year old subdivision. Has large, living room, dining room with sundeck. 3 bedrooms. 1½ baths. Wall to wall throughout. Finished rumpus room and den or fourth bedroom down. Two fireplaces. Asking $58,900. Call me now John Lukaz — 592-1908 or 385-9741.

SOOKE—4 ACRES HOME PLUS REVENUE

Centrally located—modern 2-year-old, 3-bedroom home with 19.6x10 living room, fireplace, dining room 9.6x12. Modern electric kitchen 13.8x10.3. Oil-o-matic heat, full high cement basement. Plus revenue of $635 per month from older 3-BR home and four 2-BR new cabins. Ample room for further development. Price $159,000. Terms. For further detail call anytime.
385-9741 BOB GIBSON 658-5153

SEABOARD PROPERTIES LTD.
7173 WEST SAANICH RD.
BRENTWOOD BAY 652-1141

OPEN HOUSE

89 REGINA ST.
SAT. 1-4 P.M.
$38,900
Two bedroom bungalow on easy care lot. Close to all ammenities; not a large home but a comfortable one with electric heat. 12 x 15 living room, 4 piece bath and double garage 20 x 20. Ideal for a starter home with small family or retired couple. MLS
652-1141 DAVE DAND 652-3082

3 BEDROOM BUNGALOW, CITY location, on quiet street, 1,600 sq. ft., part basement, large living room with fireplace. $57,900. No agents. 595-6228.

250 HOUSES FOR SALE

IPR
Island Pacific Realty Ltd.
3200 QUADRA 388-6231

CORDOVA BAY

2-3 bedroom home on quiet street with large lot, separate garage. Asking $45,000. To view call: LARRY QUAGLIOTTI, 479-6609 or 388-6231.

HANDYMAN SPECIAL

Older small home on lge. lot: starter or investment close in city area. $29,000. MRS. MCKEAGE, 479-5868 or 388-6231.

CLOSE and QUIET

Here we have a solid one-owner older home in tip-top shape featuring a comfortable living room with fireplace, two spacious bedrooms, full basement and lots of potential in the easy access attic situated on good sized, fully fenced lot. Offered at $44,900. Call CHRIS GREIG, 388-6231 or 479-7995.

ESQUIMALT CHARMER

Lovely 2-bedroom starter or retirement home, immaculate throughout. Tastefully decorated, including modern kitchen within walking distance of Gorge Vale and Naden. Priced to sell quickly. Try your down payment Only $38,900. See it today with IRENE DALZIEL, 388-6231 or 477-6380.

CLOSE TO SHAWNIGAN LAKE

One acre building lot only $12,900. Gently rising. Sign on Renfrew Road, 1 point 7 miles past Shawnigan Boys School. BEN GREIG 598-3105 or 388-6231.

SWAN LAKE

Four bedroom full basement home on large lot with good garden soil. Asking only $46,500. Quickly call IRENE DALZIEL 388-6231 or 477-6380.

2708 ASQUITH ST.

1100 sq. ft. two-bedroom home, stucco exterior. Living room with fireplace, dining room, drive-in garage. In good shape throughout. Asking $49,900. IRENE DALZIEL 388-6231 or 477-6380.

VIEW ROYAL $52,500

This 3 bdr. fully modern home will delight those who are tired of continued city noise. Large Lr. With FP., large Dr. and kitchen, plus den. Situated well back on an enormous sized lot, and only 1 block from the ocean. At this price it won't last! Call now! BOB KOHLRUSS res. 598-7689 or 388-6231 New MLS.

TEA FOR TWO $64,500

Nestled among nice homes in a quiet, tree-lined district of Queenswood. We have found a haven for two who would appreciate a rancher on over ½ an acre. This home needs a few repairs hence the low price for this area.
Call Sue Warke 479-7725 or Connie Weyler 592-1961

NEAR WOODWARDS GARDENER'S DREAM

Asking only $35,000. Older home with 1½ bedrooms. Good size LR and kitchen, no basement. Good growing soil, nice vegetable garden, roses by the hundred. Apple, pear and plum trees, strawberries, raspberries and good lawn area. New MLS. IRENE DALZIEL, 388-6231 or 477-6380.

ENGLISH STYLE COTTAGE

Older character home in Lake Hill area. Large lot with some seclusion and lots of foliage. Large LR with granite fireplace, large and small bedrooms, fully fenced and ideal for dogs. Automatic oil furnace. Asking $42,900, but open to an offer. BEN GREIG, 388-6231 or 598-3105.

GLANFORD AREA $54,500

14-year-old, 2 or 3-bedroom home close to schools, buses, etc., featuring large living room with fireplace, spacious dining room, modern kitchen, full basement with drive-in garage all on good sized lot. For more info. Call CHRIS GREIG 388-6231 or 479-7995.

COLWOOD $59,950

Look! Look! Look! Almost half-acre secluded lot, 4 bedrooms, full basement, dining room, 3 baths, sundeck, ensuite plumbing, 6 years old. The owner has purchased elsewhere and must sell. Move quickly on this great bargain. MLS. Call: GLENN NICHOLLS or GERRY FINNIGAN 388-6231.

NEAR NEW BROADMEAD EXEC. BEAUTY TWO IN ONE $109,000

This home is a Rancher at front, three stories at the rear. Over 3,000 sq. ft. of floor area in the exceptional 4 BR home. Good financing at 10¼% and so many extras they are too numerous to list. For more information and to view this very special home call: SHANE BEFURT 477-9730 or 388-6231.

3 BEDROOMS

Good family home with washer and dryer. Has been renovated. Close to school, ideal starter. Lot size 120x60. Duplex zoned $39,000. Call LARRY QUAGLIOTTI 388-6231 or 479-6609.

MODERN 3 BDRMS $41,900

Situated in Langford this full basement home is a perfect starter. Over 1000 sq. ft. with a garage and nice lot. 62x128 lot. Close to all schools and shopping MLS. Call GLENN NICHOLLS or GERRY FINNIGAN 388-6231 or 479-1040 or 598-7689.

CLOSE-IN

1200 sq. ft. three-bedroom split level. On large lot. Nice family home. Asking $45,500. Owner transferred. Must sell quickly. IRENE DALZIEL 388-6231 or 477-6380.

2 BDR. HOME
LAKE HILL
Quality home located at end of quiet street in Lake Hill.
FEATURES
Spacious living room with fireplace.
2 Large bedrooms
Extra bedroom in Basement
Lovely garden with fruit trees
Clear title—Close to shops, buses and schools
For appointment phone Howard Mitchell, 479-4818.

NEW 3 BDR. HOME
IMMED. POSS.
TRY 3,500 DOWN
Beautiful new 3 Bedroom home located on treed lot at end of cul-de-sac. Large living room with fireplace. En Suite off Master bedroom. Full Basement with attached carport. Quality built home with many extras included. Asking $55,700. Howard Mitchell, 479-4818.
ISLAND HOMES LTD.

250 HOUSES FOR SALE

Island Homes Ltd.
2504 DOUGLAS
386-7545

GARDENER'S PARADISE CENTRAL SAANICH ASKING PRICE $74,800

½ ACRE OF BEAUTIFULLY LANDSCAPED GARDEN WITH A WEALTH OF FRUIT TREES AND SHRUBBERY. THIS 7-YEAR-OLD GOLD MEDALLION SPLIT-LEVEL HOME FEATURES 4 BEDROOMS, 2 BATHROOMS, ALSO INCLUDED IS A GUEST HOUSE AND TOOL SHED. THIS HOUSE OFFERS PRIVACY AND SECLUSION. FOR INFORMATION CALL PATRICK SNOW, 592-3931.

NEW LISTING EXECUTIVE HOME ROCKLAND AREA PRICE $89,500

HERE IS AN EXCEPTIONAL BUY. BEAUTIFUL 9-YEAR-OLD HOME ONLY 1 BLOCK OFF ROCKLAND AVE. SWEEPING VIEWS OF SEA AND MOUNTAINS MAY BE SEEN FROM SPACIOUS LIVING ROOM. FLOOR TO CEILING ROCK FIREPLACE, LARGE SEPARATE DINING ROOM, BRIGHT CABINET KITCHEN OVERLOOKING ROCK GARDEN. ENSUITE BATHROOM OFF MASTER BEDROOM. BASEMENT IS COMPLETELY DEVELOPED WITH EXTRA BEDROOM AND 4-PCE. BATHROOM! LOW INTEREST MORTGAGE MAY BE ASSUMED. CALL HOWARD MITCHELL—479-4818.

EXCEPTIONAL BUY 3-BDR. HOME ON 1.4 ACRE ASK. $69,500

IMMACULATE FAMILY HOME LOCATED WITHIN 4 MILE CIRCLE IN SAANICH. 3-BEDROOM HOME IS ONLY 12 YEARS OLD. CHARMING LIVING ROOM WITH FIREPLACE. LARGE SEPARATE DINING ROOM. EXTRA BEDROOM IN FULL BASEMENT. ON SEWER. CLOSE TO SCHOOLS, BUSES AND SHOPS. H. MITCHELL—479-4818.

NEW—VACANT

BRENTWOOD — $69,500
Are you tired of the stereotyped designs of new homes? Then you should see this spacious rancher on a large lot. Set amongst large trees. 2 fireplaces, one in the family rm off kitchen. Three bedrooms, the large master being en-suite. Full basement for development. Eligible for B.C. 2nd. For details please call J. C. BAXTER, 386-7545.

NEW—VACANT

IMMEDIATE POSSESSION
TRY $3,000 DOWN
If your income is satisfactory and you are eligible for B.C. 2nd mort., you could move into this newly-built 3-bedroom home in an area of fine homes near upper Shelbourne. Close to bus, schools, shops, on a quiet cul-de-sac near Mt. Doug. Try your offer on $59,900. For further details call J. C. BAXTER or JOHN BARTON, 386-7545.

WHITTOME'S
706 FORT ST. 388-4271

LOG HOME

2 bdrms plus attic rm, 21'x12' living rm with heatilator fireplace. Kitchen and utility rm with new wiring and plumbing. Vanity bath. Interesting authentic log home with character and charm. Just waiting to be decorated and spruced up. $36,000.
SHIRLEY WILDE
478-2459 or anytime 388-4271

VIEW ROYAL 3 BEDROOMS ONLY $47,900

Large bright living room with nice views front and rear. Two bedrooms up, one down and two baths. Carport with storage. Large natural easy-care lot. Short walk to Thetis Lake. MLS. To view call:
478-4271 TED RADWAY 477-6176

WATERFRONT Family Oriented

This home is different. It is a home to delight a family with it's fruit-tree shaded lawns, its fabulous views of sea and islands, its high-ceilinged living room setting a high and airy look to the whole house. The cozy panelled den, 4 wide-windowed bedrooms (master 4-pc. enste.), cheerful kitchen and eating area with sunny patio off, all continue the feeling of cheerful brightness. Every window has a view of ocean or distant trees and the setting at end of a quiet cul-de-sac is so secluded not even the garden may be seen from the street. Good parking. Perfect for children. Well priced at $105,000 but try your offer. The owner's children are grown and he'd like a retirement home. MLS. To view call:
ELEANOR SANDERSON
388-4271 384-9610

J. H. WHITTOME and CO. LTD.

Whyte & Gower
Oak Bay Properties Ltd.
2227 Oak Bay Ave.
592-2407

FAIRFIELD 1435 BROOKE ST.

Do you know that this is the best two-bedroom bungalow on the market. Living room with fireplace, dining room, remodelled kitchen, 4-pce. vanity bath. Extra room in high basement, with drive-in garage. Large, beautiful secluded fenced lot with beautiful evergreens. Close to excellent shopping centre and beach. Drive by and see it for yourself then give me a call and I'll be happy to show it to you at anytime. LORETTA HOGARTH, 592-3587 or 592-2407.

MELTON
REAL ESTATE (B.C.) LTD.
912 Douglas St.
1610 Island H'way

BLOW YOUR MIND!!
New for you — Cardsview Place in Happy Valley — 2-acre view lot — Mind-boggling 1660 square foot Executive Rancher with every conceivable feature from Piped-in stereo to built-in vacuum system — A Symphony in Cedar and Glass — $85,000 and worth every cent — See it with Dale Vieweger, 383-1047.

Investors
SYNDICATE REALTY LIMITED
620 Broughton St. 386-7721

250 HOUSES FOR SALE

RIM ROBERTS INVESTMENTS & MANAGEMENT LTD.
702-1175 DOUGLAS 388-6691

BEAUTIFUL RESIDENCE ON 2.44 ACRES

LOCATED ON A CUL-DE-SAC AMONGST OTHER LOVELY HOMES, NEXT TO A 30-ACRE PROPERTY DESIGNATED AS "GREENBELT" AREA. EXTREMELY WELL CONSTRUCTED "RANCHER" HOME, BUILT IN 1970 OFFERING APPROXIMATELY 3,000 SQUARE FEET OF BEAUTY AND COMFORT.

$115,000
W. G. MOORE
479-3748

TOWN AND COUNTRY REALTY
3579 DOUGLAS STREET
382-7276

TOP OF THE WORLD

Most spectacular views are the feature of this immaculate 2 floor 3 bedroom home. Highest site in Victoria in quiet res. area. $94,500. By appointment only. Call Allan Klenman, 592-9771.

CHALET

Family home, 4 bedroom. Potential, really a spectacular property of .64 acres. Drive by 5440 Old West Road. Call A. Klenman for appointment. (MLS) 592-9771. Full price, $89,500.

HIGH FLORENCE LAKE

Privacy, unique 4 bedrooms. This is one of a kind — a spacious 1680 sq. ft. rancher with full basement, on 2.2 acres of seclusion. Liv., din. rm., and kitchen open with high view of lake. Master bedroom ensuite, family bathroom and giant 2nd bedroom on main floor. The lower floor has 2 separate bedrooms, billiard room, family room and workshop, 2-pce. bathroom. Trees, seclusion, possible to subdivide 2.2 acres and GET THIS a licenced MOBILE PAD on same property. Act fast. $74,500. Call A. Klenman, 592-9771.

75'X240'

Its a pretty good sized lot and its in Oak Bay. In fact it backs onto the Uplands Golf Course. Its flat and 100% usable if you wish to put a tennis court or swimming pool on it. This gorgeous lot includes an attractive and immaculate 1900 sq. ft. rancher that one would be proud to own. To view phone Jim Webber 382-7276 or 658-5977.

1656 Richardson

FAIRFIELD
$59,900

OPEN HOUSE

EVERY AFTERNOON 1:30-4 P.M.
Except Sundays and Holidays

UNTIL SOLD

This immaculate 3 or 4 BR home is a real charmer. The finish and consturction are of the highest quality and it is modern in every aspect. The basement is developed very tastefully and provides loads of additional space. The lot is 64'x171' and has both vegetable and flower gardens. There is nothing to do other than to move right in. COME AND SEE FOR YOURSELF. For pirvate viewing anytime call:
JOHN F. COLWELL
384-8124 592-9828
PEMBERTON, HOLMES LTD.
1000 Government Street

OWNER SAYS SELL—REDUCED $2,500.00 NOW $41,500

EXCEPTIONAL BUY ON THIS 2-BEDROOM HOME LOCATED ON LARGE TREED LOT. ONLY 11 YEARS OLD THIS HOME FEATURES SPACIOUS LIVING ROOM WITH WALL TO WALL CARPET. 2 LARGE BEDROOMS BRIGHT CABINET KITCHEN. FULL BASEMENT. TAXES 260.00 GROSS. IMMEDIATE POSSESSION. HOWARD MITCHELL, 479-4818. ISLAND HOMES LTD. 386-7545.

B.C. LAND AND INSURANCE AGENCY LTD.

TRY YOUR DOWN
4 bedrooms, 1½ baths, older renovated home. Main floor has living room with fireplace, dining room, kitchen, family room and 2-piece bath. Upstairs has 4 large bedrooms and 4-piece bath. Corner lot. Fully fenced with 2-car garage and sundeck above. Asking only $48,900 with good terms. Call DON OAKES, 478-4334 or B.C. Land, 478-5588.

$47,000 Really Good

Drive by 2825 Graham Street. Excellent stucco bungalow, well built. Good basement with rec room, main floor has 16'x15' living room with fireplace, large kitchen, lots of cabinets, 2 bedrooms and Pembroke bathroom. Concealed stairs to huge room or could be 2 bedrooms. Room heat, 2-pce. bathroom in basement. Separate garage, nice high lot in Quadra-Hillside area. Retired owner going into apartment. Call HERB HODGSON, 384-7128, Res. 382-3835. DOUGLAS HAWKES LTD.

UNIVERSITY
Fine new contemporary home located on quiet cul-de-sac. Spacious living rm with floor to ceiling slate fireplace. Full dining rm, delightful kit. with view breakfast area, 3 bedrms, 2 bathrms, cosy den opening on to large sundeck with tremendous views of city and mountains. Expensive wall to wall carpet throughout. Full high bsmt., finished bedrm., roughed in Rec. rm with fireplace. Grounds nicely landscaped. Quality throughout. Price $105,000. To view this new M.L.S. phone
C. H. HOLLAND REAL ESTATE
620 VIEW 592-9784 or 386-1616

UPLANDS

Something Special
Superior family home 4 bedrooms, 3 baths, den with fireplace, large entertainment rooms. For appointment to view this lovely residence please call J. B. YOUNG 598-1818 or Park Pacific Investment 383-4124 anytime.

IS THIS YOUR HOME?
20 year, 2 bedroom bungalow, 29' combination living room dining-room, sunny kitchen with eating area, 1½ baths, utility room, front and back patio, bonus. Private beach bath to sunny Cadboro Bay. $65,000. 477-0430. No agents.

FULL EQUITY 3 BEDROOM home, close in, large landscaped lot, $55,000. 479-3384.

250 HOUSES FOR SALE

FAIRFIELD Richardson St.

By owner, 3-bedroom, full basement, carport, 170' lot. Immediate possession possible. Phone evenings, 384-9580 or 592-1652.

$53,000 BY OWNER: SUNNY home on large corner lot in convenient Northridge. Three bedrooms, bath, spacious living, dining, kitchen with room for eating, rec. room, basement, carport, fenced yard, owners leaving city. 479-3116.

UPLANDS
Close to yacht and golf clubs, lovely seaview, mountains and islands. Beautiful nine-room gracious home on landscaped lot of .625 acre. Price $132,000. Call Fred Marconi
MARCONI REALTY 386-3941

BY OWNER, JOHN DEAN PARK area, 5 bedroom, 3½ bathrooms, luxury home with 48' heated pool in centre. See our ad in Country Homes and Properties.

T. L. MANN and ASSOCIATES LTD.
1820 Oak Bay Ave. 598-5144

253 COUNTRY HOMES AND PROPERTIES

MILL BAY — COBBLE HILL
We have never hod a better selection of quality homes situated on such attractive treed properties. Among them are:

On 1 acre a 1650 sq. ft. home, split level with part high basement, big attached double garage, 4 bedrooms, a 22x15 living room, stone floor to ceiling fireplace, large dining, kitchen with good eating area and built-in range. 1 full and 2 half bathrooms and a big children's playroom—$69,500.

On 1.63 acres, 1550 sq. ft. ranch style, brick and natural cedar, thermopane windows throughout, lovely brick heatilator fireplace. Living room, 23x17, dining room 16x14, 3 big bedrooms, master 14.5x15.5 ensuite full bathroom and 14.5x15.5 ensuite full bathroom and walk-in closets, pretty main bathroom. Quality environment, beautiful wooded setting—$69,000.

On 2.03 acres, part wooded part meadow, lovely views. 2,000 sq. ft. Delightful living room, stone fireplace, quiet study, beautiful dining room, super kitchen with in-line family centre, 2-pce. bathroom, good utility. Up open staircase from lovely foyer are 4 bedrooms, very large master with full bathroom and big walk-in wardrobe room and balcony facing the view. Fine main bathroom and 2 super size sundecks.—$77,000.

On 34 acres: 2000 sq. ft. contemporary home. 10 acres meadow, natural pond and 24 acres of wooded land threaded with lovely walking and riding trails. Home has 20x24 living room, vaulted ceiling, big stone fireplace, enormous windows, study with FP and bookshelves, excellent carpeting, separate dining, pretty powder room, big well designed kitchen adjoining utility work room, large main bathroom, 3 bedrooms, master ensuite 3-pce. and 1 wall of wardrobe storage.—$157,000.

For all of these and other beauties call GRAY LORENZEN, 652-1038, MALAHAT REALTY LTD. 743-5525. P.O. Box 40, Mill Bay, B.C.

P. R. BROWN AND SONS LTD.

BRENTWOOD BAY MUST BE SOLD! NOW $64,900

Immaculate 4-bedroom, 8-year-old split-level family home, on a large landscaped lot close to school and shops.

MAIN FLOOR
—16x20' living room, brick R.H. fireplace.
—12'x9' dining room, with sliding glass doors to a 11x22 family room.
—Cabinet kitchen, 4-pce vanity bath.
—2 spacious bedrooms.
—W-W carpets throughout.

LOWER LEVEL
—2 large bedrooms. 2-pce bath and shower.
—13'x19' panelled rec room.
—Laundry room for W-D.
—OOM heat, attached carport with extra paved parking. MLS.
385-3435 AL VICKERS 652-2257
P. R. BROWN and SONS LTD.

Western HOMES Ltd.

11 ACRES PARADISE MILL BAY

A truly unique and beautiful property, lush rolling meadowland interspersed with magnificent mature trees. Very nice older modernized 4 bdrm., full bsmt. home plus a 10'x33' mobile home for your in-laws. A large solid barn and lots of fencing completes this outstanding rural property located only 30 min. from Victoria. Asking $115,000.00. MLS 12714.

For full details, call now:

Jack Davis
386-3494 (24 hrs.)

COUNTRY LIVING
2½ ACRES
METCHOSIN
Are you looking for privacy, peace and quiet, fresh air? If you are, then consider this easy care PANABODE situated in a beautiful natural setting. The spacious FAMILY home offers three large bedrooms, two bathrooms, delightful LR with cozy FP, convenient DR off the well equipped kitchen (built-in oven, dishwasher and counter top elements). For the kids a 24x12 family room off the kitchen with sliding glass doors to a 18x12 sundeck. Abundant storage and closet space situated throughout this seven-year young residence. A serviceable workshop for use is attached to the two acre carport. A truly relaxing home in an atmosphere of peaceful nature. $79,000 (firm). MLS 12738.
Sid Custance, 598-7781
Swinerton, Stewart Clark, Ltd.
385-2481

CHERRY POINT-HOBBY FARM
Cute and cozy Lindel Cedar Home is all electric except for the Franklin stove in the comfortable living room. Other features include the bright and friendly kitchen, the big master bedroom, attractice entrance, bath and a half and guest room. There is also a heated and insulated workshop of 560 sq. ft., double carport, huge organic garden and numerous trees and shrubs. The sparkling waters of Satellite Channel can be seen from the sundeck and balcony. The property is 3.06 acres with a huge organic garden, excellent well and room for horses, cattle, sheep or chickens. Ideal for the hobbyist and gardener looking for peace and quiet in a beautiful country setting. Priced at $59,000. Please call 746-4154 or 748-2360. Ron Mathews, Homefinders, Wall and Redekop Realty Ltd.

BY OWNER
John Dean Park area, 3 years old, 5 bedroom, 3½ bathroom luxury home. (Could be 3 or 4 bedroom with a 1 or 2-bedroom in-law suite.) Sweeping sea views, sunken living room, guest-size dining room. 5 good size bedrooms. (2 extra large.) Main bathroom features sunken tub with two basins in 8' vanity. All finished in imported Spanish tile. Large family room with sliding glass doors to brick patio. Senwood cabinet kitchen with stove, fridge and dishwasher included. Huge studio with built-in sewing or art centre. In the centre of all this is a 48' heated pool with its own fireplace and barbeque. Thermopane windows throughout, extensive stone work. On easy care, landscaped ⅔ acre, $143,500. For appointment to view without obligation, call 656-3317.

DO YOU WANT 5 CLEARED ACRES?

Brand new 3-bedroom, 1220 sq. ft. home. Large separate garage and workshop. All in a beautiful secluded Central Saanich Valley, perfect for animals, kids and parents. A bargain at $115,000. ML 12373.
CANADA TRUST
595-5171 DOUG POSKITT 656-4236

2 BEDROOM, 2 BATHROOMS, over ½ acre near Mill Bay, commuting distance to Victoria 112-743-5156, 595-1330.

253 COUNTRY HOMES AND PROPERTIES

SHAWNIGAN HOMES

NEW FAMILY HOME
$47,900 — 1333 SQ. FT.
Spacious new home with full basement, on ¾ acre level lot. 3 bedrooms. Basement partially developed. A grand looking home. Offered at thie LOW LOW PRICE, because the builder badly needs the money. M.L.S. 12120.

3 BEDROOMS — 3 ACRES
Spotless home, just over 10 years old with half basement. Ideal to start miniature farm you want for your family. Good garden. Close to the lake. Possibility of year round use of superior lake frontage. Property is also subdividable at this time. $49,900. MLS 11845.

5.2 ACRES OCEAN VIEW
Spacious 2 bedroom part basement home. Malahat district. ½-hour drive from Victoria. Well appointed home with far reaching views. Property has various subdivision possibilities. Several out-buildings. Quiet country setting. $89,000.

NO DUPLEX BUT
TWO BRAND NEW HOMES
On ½ acre lot near Mill Bay. Rental value of $7,200. House "One" has 3 bedrooms with basement. House "Two" has 2 bedrooms, priced to sell at $63,000. Owner will take decent lot as down payment. M.L.S. 22553.

3 OR 4 BEDROOMS
$39,900
Living room with fireplace. Separate dining room. Kitchen has double sink. Basement has rumpus room, bedroom and workshop. Large double garage could be made into guest cottage.

743-5311 John Ettema 743-2607
743-5311 Marie Malbon 753-5145
Call collect anytime; also weekends.

SHAWNIGAN REALTY LTD.
Shawnigan Lake 743-5311

B.C. LAND AND INSURANCE AGENCY LTD

METCHOSIN

No hemmed in feeling here. Two and one quarter acres of gently sloped treed land ready for your walking trails. Some rock walls and landscaping done. The home is nearly new and immaculate. Extra large rooms and gleaming parquet floors form a showcase for your furnishings. Traffic areas have rich carpeting. Two huge finished fireplaces. Full-size separate dining room plus a dazzling 13x11 kitchen to encourage family gatherings. One B.R. 16x11, one 11x11 with more roughed-in in the full basement. 1½ bathrooms. $65,000. Call George Davies, 479-4078. B.C. Land, 707 Goldstream, 478-5588. MLS.

P. R. BROWN AND SONS LTD.

BRENTWOOD BAY MUST BE SOLD! NOW $64,900!

Owners have purchased and must sell this immaculate 4-bedroom, 8-yr.-old home located on a large country lot. Close to school and shops, consisting of 4 bedrooms, 2 bathrooms, large living rms. with fireplace, separate dining room, finished family room plus a lovely panelled rec. room. Many, many extra features included.
385-3435 AL VICKERS 652-2257
P. R. BROWN and SONS LTD.

SOOKE REALTY LTD.
SOOKE, B.C.
642-5426
Older 2-bedroom home on ½ acre. Has been modernized. Good size L.R. with Franklin Stove and w.w., cabinet kitchen, dining area. Home is on quiet road and has good sea view. VENDORS HAVE PURCHASED. OFFERS ON $39,000.

3 BR — only 5 years old, w.w. in living room, dining room, cabinet kitchen with stove and frig. included. Fruit trees, good garden soil, garden shed, greenhouse. Landscaped, lots of shrubs, view of harbor. ONLY $65,000.

2 ACRES level land in village. 258 ft. of roadfront plus older one-bedroom home in good condition. $58,500.
Mrs. Florence Goldie 642-5426
Bob George 642-5670

ESTATE SALE! MUST BE SOLD! IMMEDIATE POSSESSION!

This clear title home on James White Blvd. in Sidney, is ideal for a retired couple or small family. Two bedrooms, full basement, very large living room with fireplace, separate dining room and bright, roomy kitchen, together with a separate garage are the features of this well-maintained home. It is located on a generous lot close to schools and shopping area. MLS 12663. ASKING $49,500. What is your offer?
656-4000 K. DROST 656-2427
SAANICH PENINSULA PROPERTIES LTD., SIDNEY

Western HOMES Ltd.

$39,900

Just past Sooke, 5 year old 1,020 sq. ft., no basement house on ½ acre, well treed and secluded lot, overlooking Lake. This unique home is pleasantly different with glass and decks accenting its' layout. Features 2 bedrooms, 2 bathrooms, L.R. with F.P., dining room and galley kitchen. MLS Phone Bill Wilson—386-3494 (24 hrs.)

COUNTRY HOME 2 ACRES

This attractively designed and immaculate country home is probably the most self-contained property for those seeking the true country life. Situated on 2 acres of trees, pasture and delightful walks, the home has 4 bedrooms, 2 bathrooms, in-line living and dining room with a ceiling-high red brick wall, den-cum-studio and a spacious kitchen with access to large sundeck. An excellent country residence, offered at $93,500.
TED WALFORD
RESIDENCE 598-1420 OFFICE 477-1841
BLOCK BROS. REALTY LTD.

SOOKE SEAVIEW SPACIOUS LOG HOME

New listing for someone who wants something different. This is a real family home with 3 bedrooms (possible 5), large living room, family sized kitchen plus much more. This home sits on over ½ an acre with fantastic views of the Sooke Harbour straits and Olympics. Priced at $74,900. You owe it to yourself to see this gem. New MLS.
642-3404 BILL KOZAK 592-2431
LANSDOWNE PROPERTIES LTD.

HORSES — HORSES

4 ACRES CENT. SAANICH
$100,000
Beautiful property for horse people as there are approx. 3 ac. in grass fenced and ample water. Close to Brentwood and schools. Modern 2-bedrm home with finished rec rm and space for development down. Some outbuildings also. For details and viewing call:
P. SNOW, J. C. BAXTER or J. BARTON
386-7545 (24 hrs). MLS.
Island Homes Ltd.

253 COUNTRY HOMES AND PROPERTIES

MELTON
REAL ESTATE (B.C.) LTD.
912 Douglas Street
1610 Island H'way

SOOKE

2-bedroom fully furnished Mobile Home $14,500

Beautiful building lot 110x248, Good Area $15,800

3-bedroom nearly new home on one acre. 2-bedroom in-law suite down. Good value at $55,900.

4-bedroom family home on 1-3 acre. 3 baths. 2 fireplaces. Lovely rec. room $57,500

MANY MORE HOMES AND PROPERTIES IN ALL PRICE RANGES. FOR INFORMATION CALL PAT THERRIEN IN SOOKE AT 642-5138. ASK ABOUT OUR NON-PROFIT TRADE PLAN.

PURRRRRFECT!!!
Shawnigan — Fine Subdivision — 80x120 lot — NEW 3-bedroom quality bi-level — B.I. Vacuum system, extra quality carpets, $46,000 with loads of financing. DALE VIEWEGER, 383-1047. MLS. TRY OUR NON-PROFIT TRADE PLAN ON FOR SIZE — IT FITS.

INFORMATION AND ASSISTANCE IN SELECTION AND PURCHASE OF PROPERTIES IN SIDNEY AND NORTH SAANICH

SPARLING at SIDNEY

REAL ESTATE — INSURANCE

Offices Opposite the Theatre

SPARLING REAL ESTATE

656-5511

658-5183 Evenings 656-2838

Metchosin Unique Home 2 Acres

Over $10,000 reduction on this superb post and beam, custom built architect design home. Full wall fireplace with Mexican imported stone. Stove fridge, dishwasher, and garburetor stay in super kitchen surrounded by hand craft cabinets. 2 or 3 BR (den), sauna, and shower in full daylight bsmt. All this on 2 of the finest acres you can find. Please, no drive bys. Must be seen through. Trades? Asking $99,500. Call PAT DOERKSEN 478-3432 or 382-9191.

Canada Permanent

HIGHLAND DISTRICT

1900 sq ft finished, 2-yr-old Spanish-style bungalow on 5.2 acres. Beautiful seclusion in a lovely modern home with sunken fireplace, 14x38 recreation room and many extras. New listing at $86,900. So quickly call IRENE DALZIEL, 388-6231 or 477-6380, Island Pacific Realty.

CONTEMPORARY 2 STOREY chalet beside salmon stream on secluded 1.37 acres adjoining tree farm in Sooke area. 1,100 sq. ft., 2 bedrooms, 1½ bathrooms, automatic oil heat, electric stove. $48,500. 642-5508.

GORDON HULME LTD.
SIDNEY-SAANICH PENINSULA
656-1154, 2444 Beacon Ave.

253 COUNTRY HOMES AND PROPERTIES

HOBBY FARM APPROX. 1 1-3 acres, 6 bedroom home, greenhouse, barn, orchard, country atmosphere, 20 minutes from Victoria, sale by owner, 656-2382 for information or appointment.

SIDNEY REALTY LTD.
Serving the Saanich Peninsula
656-3928
Real Estate — Insurance

256 WATERFRONT PROPERTIES

A. 500 FT. WATERFRONT SHERINGHAM PT. RD.
Private estate of nearly 10 acres. 1850 sq. ft. immaculate new log home on 1 floor. 3 BRs, 3 bathrooms, magnificent fieldstone FP, full high concrete basement and housekeepers or caretakers separate cottage and really good fruit orchard just coming to maturity. $175,000.
B. 1050 FT. WATERFRONT SHERINGHAM PT., INVERMERE RD.
60-acre estate on the waterfront with comfortable old log house. 4 or 5 BRs on 2 floors, 2 bathrooms and full concrete basement. Several acres in grass land. Heavily insulated barn, implement shed. Considerable deposits of road gravel. 2 streams meander through 'till they meet. VERY GOOD VALUE. $195,000.
DESMOND HOLMES
384-8124 478-1227
PEMBERTON, HOLMES LTD.
1000 Government Street

$77,000 SHELTERED ANCHORAGE
Over 400 feet of completely private sandy cove. Treed, sloping bank. 9½ acres fine loam soil, abundant water, cedars and alder. Hydro at all in gold w.w. Large bright road. An excellent parcel of accessible yet extremely secluded ocean front. Please call LYNETTE DELAHUNT for full details, 598-3321.

$12,500 SECRET HIDEAWAY
Over 100 feet of sandy beach, compact, useable cabins, hydro, heavily screened by trees, fine fishing, some garden soil, tranquility plus. Cash purchase needed. Location 8 miles west of Sooke. Posted. LYNETTE DELAHUNT 598-3321.
JACK MEARS
OAK BAY REALTY LTD.

ARDMORE WATERFRONT

Beautiful waterfront lot partly treed and including a double garage and a new well. Western exposure with 100 ft. frontage on Saanich Inlet.
$55,000.
ERIC GRAHAM
386-7521 656-4489
BOORMAN INVESTMENT CO. LTD.
1111 Government St.

SEAFRONT $108,000

Sea views from living room, dining room, kitchen and master bedroom add to your enjoyment of living in this comfortable home on the Saanich Peninsula. A large living room with feature fireplace, family-sized dining room, modern kitchen with large sundeck plus 3 bedrooms, two bathrooms and utility room. Hot-water heating, a double garage and your own well make this home a pleasure to show. Situated on approximately 2/3 of an acre with multiple shade trees. For appointment to view please call ALEC GOWER, 592-2407.
WHYTE and GOWER
OAK BAY PROPERTIES LTD.
2227 Oak Bay Ave.

SOUTH OAK BAY WATERFRONT LOT
landscaped almost ½-acre. $56,500. Please contact GILBERT W. CALVERT, 479-4593, or C. N. Montague Co. Ltd. at 384-9318 anytime.

SUMMER'S WINNING TOPS

The more tops the merrier your fashion life this summer. These are the newest — the breeze-easy camisole, the tunic-jacket that can be worn by itself or over a tee shirt, and the Big Top pullover. They're all in Printed Pattern A805 with all the deft details of the originals by Jane Justine for Don Sports. Put them together with shorts, pants, skirts for day and evening — you'll never have a what-to-wear worry. Choose poplin, sheer and embroidered cottons, silky jersey, knits or khaki and save a small fortune.

Printed Pattern A805 is available in Misses' Sizes 8, 10, 12, 14, 16, 18. Please see pattern for individual yardages.

Send $1.25 for Printed Pattern A805 to Daily Colonist, 60 Progress Avenue, Scarborugh, M1T 4P7. (Add 15c for each Pattern for first class mailing and special handling.) Please print plainly Your Name, Address with Postal Code, Style Number and Size.

The top designers of 1975 — Calvin Klein, Diane von Furstenberg, Mr. Blackwell, Adri and many, many more — are all in our exciting, new 1975 PROMINENT DESIGNER BOOK! Use 50c free coupon inside toward any $1.25 pattern of your choice. See and sew the newest pants put-togethers, skirts, jackets tops, jumpers, dresses. Misses, Half Sizes. Send 50c now for Book 30. SEW AND KNIT BOOK includes basic tissue pattern adjustable for Sizes 10-20; 40, 42. Sew a complete wardrobe—dresses, gowns, blouses, skirts, jackets, more! Then, go on to knit another complete wardrobe. Hurry, send $1.25 now.

INSTANT FASHION BOOK! Learn to look beautifully dressed on the smallest budget, to choose the right lines for your figure. 128 pages, hundreds of picture ideas. Send $1.00.

INSTANT SEWING BOOK teaches you how to sew it today so you can wear it tomorrow. Quick, professional techniques. $1.00.

256 WATERFRONT PROPERTIES

Enjoy
Gracious Living On
Vancouver Island's
"Riviera"

MAPLE BAY

Between Victoria and Nanaimo

Sun-Loved, Nature-Blessed, Arbutus-Shaded

Look South over Tranquil Maple Bay
Enjoy Nature at its finest!

Fishing, Boating (Marina Nearby)

PLUS

Beautifully Treed View Lots

With Access to The Bay, also some

Unique waterfront parcels. All This with Mun. Water and Paved Roads

One-Half to 2 Acre Sites 8%

Prices from $16,000 — Balance at Down Paymenth from $4,900

A Wise Investment From Any Aspect ... Prepare for your Retirement Now!

Call 687-2696, Vancouver office hours, or 748-1629, Duncan.

MAPLE BAY—WATERFRONT

One of the finest homes in Maple Bay. The one acre lot ensures that the panormaic views of the bay can never be interrupted plus providing access to a private beach. The excellent quality of construction and thoughtful planning guarantee the investment value opt the home. Over two thousand square feet of finished floor space on two levels. The ground level entrance flanked by stained galss windows sets the tone for gracious entertaining either in the formal parlor or the warm and comfortable family room. The water view is an outstanding feature on all elvels. Three bedrooms, but could be four or five. Appliances included are stove, fridge, dishwasher, deep freeze, washer and dryer. A rare property on today's market and full value at $80,000. Please call RON MATHEWS at 746-4154 or 748-2360 HOMEFINDERS, WALL and REDEKOP REALTY LTD.

OUTSTANDING PROPERTY

Located just outside of Duncan on Quamichan Lake. The 5500 sq. ft. home has every comfort and convenience and outstanding workmanship. The property is 2.68 well treed and secluded acres of privacy with views over the lake. Must be seen to appreciate the many fine features. By appointment only with RON MATHEWS, 746-4154 or 748-2360. HOMEFINDERS, WALL and REDEKOP REALTY LTD.

WATER-FRONT CLOSE-IN 3-BEDROOM HOME

situated within the 3-mile circle with 147 feet of delightful waterfront this property is a challenge to anyone with imagination and know-how.

THE BASICS

Just over ½ an acre of trees, shrubs, grass, terraces, pools, and kitchen garden.
3-bedroom older updated home with some character. Full basement, oil heat. Your own bay, beach, and boathouse and panoramic views. If you have $84,900 and lots of ambition you can make this delightful spot into your shangri la, because you have the basics and all for the full low price of $84,900.
Call JOHN JAMES anytime within the next five minute at 386-2437. 24 hours. MLS 12556.
PACIFIC STRATA SERVICES LTD.

MILL BAY — 101 FT. W.F. 1.77 ACRES

There's real privacy on this wooded location with sloping path to sunny pebble beach and two appealing cottages. The larger cottage has a 20x15 living rm plus dining L. Modern kitchen includes range. 2 bedrms, one with private covered patio. There's potential for a studio or 3rd bedrm. 3-pce bathrm and roomy storage room, a workshop, a delightful small garden, paved driveway and parking area with this year-round home. Number 2 cottage has 14x11 livisg rm, kitchen with eating area, 3-pce bathroom, 1 bedrm, covered porch, and paved carport and parking. This property viewed only by appointment with agent. Call Gray Lorenzen, 652-1038.
MALAHAT REALTY LTD. 743-5525 Box 40, Mill Bay

EAST SOOKE WATERFRONT

4.86 acres of treed tranquility 45 minutes from Victoria, with 135 feet of waterfrontage on Sooke Harbour. Property is divided by East Sooke Rd. with 3.06 acres on the waterside and 1.86 acres above the road. Rustic 900 sq. ft. cottage has living room with fireplace, one bedroom, bathroom, large kitchen and two verandas. 40 ft. road allowance runs to ocean beside property and may attract future subdivision possibilities. New. M.L.S. 12793 $62,500.

BRENT D. EWING

388-6424 (Res. 658-5661)
BAYSHORE REALTY LTD. 1006 FORT ST.

SHAWNIGAN LAKE WATERFRONT

Year round home on secluded, all fenced waterfront property. Small home. Compact. Living room, dining room, 3 bedrooms, 4-pce. bath, utility room. Carport. Unfinished guest cottage. Boat ramp. Sunny waterfront. $59,000. ML 12566.

VACANT WATERFRONT LOT

Sloping lot with building site above the road, on West Arm of Shawnigan Lake. Solid lake bottom. Not too deep. Asking $24,500. Make offer.

SHAWNIGAN REALTY LTD.
743-5311 John Ettema 743-2607
743-5311 Marie Malbon 743-5145

101 ACRES WATERFRONT WILL TRADE

This is a lovely property on Finlayson Arm. This estate has retained this for years but will sell for 50% down and carry balance, or will consider all trades of commercial or apartment blocks. Remember waterfront property in large blocks is hard to get close to Victoria. Asking $200,000. MLS. Call F. WILLS 384-0581. Wills and Wonnenberg Realty Ltd.

WATERFRONT—SHAWNIGAN LAKE

¼ acre of treed land gently sloping to 120' of prime waterfront on sunny east side of lake. Ideal beach for children — large float. Fully appointed 2 bedroom cottage, beamed ceiling, heatilator fireplace, wall-to-wall carpet, large patio, on quiet cul-de-sac. Offers to $54,000. Ph. 743-2330.

YOUR OWN ISLAND

Out of province vendor must sell now. Reduced thousands of dollars. Nearly 60 acres of woodlands, coves and beaches. Try any offer or trade.
384-8001 DAR GARSIDE 652-1509
THE ROYAL TRUST CO.

IDEAL LOCATION

Southern exposure on Salt Spring Island with nearly 40 acres and approximately 3,000 ft. of waterfront with two beaches. MLS 11696. Price $135,000. Phone 592-3920 or 386-6552. F. C. Hully, Real Estate, 620 View.

SECLUDED HALF-ACRE GORGE waterfront with 2-bdrm. home. LR with fireplace, DR-den, lge. kitchen, basement, patio, separate garage. Property fully landscaped, suitable for subdividing. Ten minutes to town. 382-2597.

YACHTSMAN AND FISHERMEN Delightful protected cove 2 acres waterfront with wharf and concrete block building, 20 miles—Victoria. Only $60,000. 642-3879.

256 WATERFRONT PROPERTIES

OLD WORLD CHARM $88,900

$88,900
The best waterfront in Victoria. Beautiful views from all 5 bedrms. Exquisite art nouveau and art deco decor. Very private with flawless landscaping. One of the finest older character homes we have seen. MLS. Move fast on this one. GERRY FINNIGAN or GLENN NICHOLLS, 479-1040, 388-6231, 598-7689. Island Pacific Realty.

S-W-I-M TO PIERS ISLAND

120 ft of waterfront (approx 1 ac) with excellent summer cabin facing east (see our sign from the passing ferry). Vendor may carry with ⅓ down on asking price of $30,000. Only ¾-mile from Swartz Bay. A Sidney water taxi will take you over very reasonably if you haven't any oars or don't like swimming.

Cathy Atkins, 479-5427
Brian Brown, 386-1234

J. H. WHITTOME AND CO. LTD. ROYAL OAK BRANCH

BEAUTIFUL beach waterfront

NORTH ARDMORE AREA SWIMMING, FISHING, MOORAGE, CHARMING SWISS CHALET HOME.
Modern — delightfully deluxe sunny balconies, patios to beautiful gardens, trees, and magnificent sea views. Large 4 bedrooms, 3½ bathrooms, powder room, 3 fireplaces, family room.
Excellent value
$159,000.
Phone JIM COWLEY 656 3675
Office 388-6424
BAYSHORE REALTY LTD.

OAK BAY WATERFRONT

Charming 3 bedroom home with modern kitchen, dining room, large living room with fireplace and usobstructed sea view, full concrete basement, oil-o-matic heating. Situated on nicely landscaped lot, gentle slope to beach. Price $85,500. To view call owner Mornings or Evenings at 598-1884. No agents please.

Block Bros-Duncan 746-4175

330 Ft. Waterfront

1½ acres of lawns and shrubs, dock, boat haul out, 6 bedroom mansion, $75,000.
BRIAN HURST 743-2544
LARRY WILCOX 476-4175

SHELTERED WATERFRONT Your own private park. Trees, lawns, flowers, shrubs, spacious view home, fishing, boating, country living with all the city amenities. Asking $115,000. See this property and make your offer. 642-3180 mornings till noon and evenings.

ACRE WATERFRONT LOT. ansum Narrows, with 126' frontage. 5 minutes by water from Maple Bay. Road surveyed for future development. $15,500 firm. 48-9114.

SHAWNIGAN LAKE, WEST ARM Choice waterfront lot, 60'x110' $30,000. By owner, R. Oliver, 2295 Ives Avenue, Reno, Nevada, 89503 or call 702-747-1706.

NEARLY 2 ACRES 600' KOKSILAH riverfront, small cabin. Asking $27,500. With good down payment owner will finance the balance to good covenant. 598-4233.

RESIDENTIAL WATERFRONT lot in Prince Rupert. Phone Victoria 479-9234.

258 CONDOMINIUMS and TOWNHOUSES

Realtor
Canada Trust
No. 9-1537 Hillside Ave. 595-5171

OAK BAY TOWNHOUSE

Over 1000 sq. ft. on 2 floors lets you live in comfort in this 2-bedroom, fully carpeted unit with front and back entrances of your own. It also has a basement for workshop and storage as well as an enclosed garage and is situated only 2 blocks from Oak Bay Village.

$39,900

KENSINGTON TERRACE

Roomy 1-bedroom condominium with stove, fridge and dishwasher. Unit is close to entrance, sauna, swirlpool, laundry, hobby room and lounge.

$30,900

WALK TO TOWN 1 YEAR OLD

Ideally located on Rockland, only a few blocks to town this 2-bedroom condominium boasts of 1½ baths and over 1000 sq. ft., fully carpeted with balcony. All appliances are included and each owner has the use of sauna, laundry swirl pool, hobby room and extra storage, also covered parking.

$40,900

CALL BRIAN MARTIN 595-5171

J. D. BOSDET LTD.
120—727 Johnson St. 386-3128

3 BR's – $30,900

How long will you still be able to get 3 BR's for $30,900? This two level condominium is one of those exceptionally clean units. Very quiet and they will accept children and pets Be one of the first to get one of the last at these prices by calling:
Joe Blodgett—386-3128 24 Hours

TOWNHOUSE $35,000

MORE SPACE FOR YOUR DOLLARS
1250 SQ. FT. OF MODERN LIVING
Upstairs, 3 BR's and 4-piece vanity. Downstairs we have a comfortable living room with sliding glass doors out to private patio. Dining area convenient to a well organized kitchen, range and fridge included. Plus a 2-piece bath and utility room. To view please call: Ernie Seronik at 386-3128, anytime. MLS 12557.

P.R. B
P. R. BROWN AND SONS LTD.

TOWNHOUSE IDEAL FOR SMALL FAMILY

3 bedrooms, 2 bathrooms. Attractive living room and modern kitchen. Price $35,000. To view call MRS. HARTT.
385-3435 ANYTIME

P.R.B.

$29,950
3 BEDROOMS

2 storey townhouse in Burnside Tillicum area. Living room, dining room, and laundry room adjacent to the kitchen. Private patio well fenced. Lots of storage — Immaculate throughout. Near schools and shopping.
385-3435 JOHN EVANS 477-4452
P. R. BROWN and SONS LTD.

LUXURY, 1-BEDROOM CONdominium on Marina, Sidney, asking $26,900. 656-6174.

258 CONDOMINIUMS and TOWNHOUSES

CANADA PERMANENT TRUST
ON DOUGLAS AT FORT

WINDSOR MANOR

DELUXE CONDOMINIUM APARTMENT HOMES

848 Esquimalt Road

DISPLAY SUITE NO. 5
MORNINGS
Mon.-Fri. 10:00-12:00 p.m.
AFTERNOONS
Mon.-Sat. 1:30-4:30 p.m.
EVENINGS
Mon.-Thurs. 7:00-9:00 p.m.

Excellent selection available with 12 different floor plans, larger than average living areas, coloured appliances, drapes, carpeting, sauna, swirl bath, billiards, hobby room, putting green, parking, etc. Compare the value offered with pricing from
One Bedroom — $24,500
Two Bedroom — $35,500
Immediate possession, low down payments with excellent financing available. Full details by calling HERB McDANNOLD 658-8844 or 382-9191 anytime.

Canada Permanent

SPENCER CASTLE

Danzo and Franco Holdings Ltd.
384-4013 2910 Cook St.

A Unique Concept

THIS IS CONDOMINIUM LIVING FAR BEYOND EXPECTATIONS. COME AND SEE FOR YOURSELF.

6-storey concrete structure
quality 2 bed., 2 bath stes.
1345 sq. ft.
Superb views. Beautiful gardens
Full recreational facilities
and guest accommodation in the old Spencer Home
From $67,000
OPEN FOR VIEWING
11-5 P.M. AND WED. EVE.

Exclusively listed with
J. H. WHITTOME and CO. LTD.
388-4271 479-1667

Overlooking Beacon Hill Park

Deluxe 1 and 2-bedroom condominium apartments due for completion about August 1. Contact us now for first choice! Features excellent location, close to shops and transportation. Wall to wall, drapes, stove and refrigerator included. Underground parking. Priced from $37,500 to $55,900.

Exclusive Agents

david burr LTD.
655 FORT ST. 384-9335

UNIVERSITY PARK TERRACE CONDOMINIUMS

1870 McKenzie — Gordon Head Road

Next to University and Racquet Club in most desirable area. 1 and 2-bedroom units ranging from $29,900 to $43,960. Prices include underground parking and all amenities for luxurious and enjoyable living.
Open House daily from 2-9 p.m including Sundays.
Our Sales Representative, Bud Forbes, or his assistant, will be happy to show you around. Tel 477-8549, res. 652-2950.

TRANSCONA

1625 Belmont Ave.
$44,500

"HOME IS WHERE THE HEARTH IS." Yes, this 1200 sq. ft. condominium has a lovely slate-faced fireplace with a mantel. Entering the front door you feel the quality of the plus W-W carpet which runs throughout the home. The master bedroom has an ensuite bathroom with a tiled shower. The beautiful kitchen boasts a 15-cu.-ft. frost-free fridge, 30" stove, dishwasher and garburator plus luxury nylon carpet. Also included is the washer and dryer.
Monthly assessment is only $15.00.
388-4271 JOE MANTON 382-5211
J. H. Whittome and Co. Ltd.

FAIRCLIFF
By the Sea

Seldom does an accommodation become available in the elegant Faircliff Manor. Just steps to the sea, buses and shopping. This two bedroom suite has large living room and dining room for entertaining. The Faircliff specializes in hospitality. Beautiful rotundas and common rooms, swirlpool, large common patio and roof garden. Available for immediate inspection. Priced to sell at $42,900.
385-7721 KENT MACLEOD 595-4273
Gardner Realty Ltd.

SEAVIEW

Spacious, deluxe 2-bedroom condominium in steel and concrete building. Spectacular ocean view from every window. Asking $64,000. Please call HAZEL CAMPBELL 382-7051 or 592-2431 LANSDOWNE PROPERTIES LTD.

BY OWNER
$1,700 DOWN
New 2 bedroom condominium. Price $34,000. Monthly payments including taxes and assessment $342. Salary to qualify for mortgage $1,000 per month. Phone 382-5211 or 595-0690.

ESQUIMALT—$25,000 EXQUISITE new one-bedroom apartment. Close to all amenities, underground parking. Owner relocated. 50% Off on new Danish teak furniture. To view, call 386-3742 betewen 7 a.m. - 12 noon.

CHARMING ONE BEDROOM unit in a quiet area of Fairfield. Attractive, well constructed building. Close to Park and Shopping. Asking $32,900. ML 11979. BOB HUGHES, National Trust, 595-2961.

258 CONDOMINIUMS and TOWNHOUSES

Cedarfair

1025 FAIRFIELD ROAD

A Distinctive Life Style

Offered in the Heart of Fairfield

Featuring:

—quality construction
—superior soundproofing
—ultra-spacious suites, some with fireplaces
—kitchens equipped with a full range of appliances including dishwasher
—underground parking garage with remote controlled steel door

PRICED FROM $49,000

Open Daily
(Including Sunday)
1 p.m. to 5 p.m.

COURTESY TO ALL REALTORS

Another quality condominium built by Danzo and Franco
Phone 386-8132 or 384-2944

Willow Court

190 Gorge Rd. West

2 Excellent Suites Available

This is a well-built conservative building close to park and stores on bus route. Building has swirl pool, sauna, recreation room and workshop. Covered parking. The two suites have good quality stove, fridge, dishwasher and wall-to-wall carpet. Both very spacious and the 3rd and 4th floors, southern exposure, views of water and Olympics. One two bedroom and one large bedroom and den — 1250 and 1150 sq. ft. priced at $43,000 and $41,000. Call Bill Felton anytime at 386-3437.
PACIFIC STRATA SERVICES LTD.

CANADA PERMANENT TRUST
1125 DOUGLAS ST. AND 3647 SHELBOURNE ST.

Concrete Apts!

For your peace of mind. Open Fri. and Sat. 1:30-4:30, 1235 Johnson St. Close to town (forget the gas hike!). From $27,500. HERB McDANNOLD or DI MUSTERS, 382-9191.

Bachelor

Suite with appliances and furniture — low maintenance — low taxes. Excellent location by Dallas Rd. waterfront. $28,600. DI MUSTERS, 382-9191.

Canada Permanent

$32,900

Don't delay! House prices may be out of your present budget, but put your money into a townhouse and see your investment grow. 3 bedrooms, 1½ bathrooms in SUNNY SIDNEY. Stove, refrigerator and drapes included. Phone
MARGUERITE HOBBS
592-0022 598-3321

$36,500

This has to be the best buy in a 2 bedroom, 1½ bathroom condominium. Brand new, nice and bright with dining room window, quality carpets, frost free refrigerator, continuous clean oven, garburetor. Building is of most attractive brick and stucco. Graceful balcony, covered parking. A solid investment. New MLS Call:
MARGUERITE HOBBS
598-3321 or 592-0022
JACK MEARS
OAK BAY REALTY LTD.

Whyte & Gower
Oak Bay Properties Ltd.
2227 Oak Bay Ave.
592-2407

DO YOU KNOW ...
... that this is your last chance to buy a top-floor condominium in Cedarfair right in the heart of Fairfield. Approximately 1400 sq. ft. of luxury living. Large living room with balcony. Large dining room, delightful kitchen with separate dinnette. Two beautiful bedrooms, 1½ bathrooms. Parking in concrete basement. Close to all amenities. Call me at any time and I will be glad to show it to you. Priced right at $59,900. LORETTA HOGARTH, 592-2407 or 592-3537.

CHRIST CHURCH CATHEDRAL

$26,900

BEAUTIFUL ONE BEDROOM CORNER SUITE, BEHIND CHRIST CHURCH CATHEDRAL. PLEASING OUTLOOK IN SMALL, QUIET BUILDING WITH LOW TAXES OF ONLY $45 PER YEAR, AT $26,900. THIS IS THE LOWEST PRICED CONDOMINIUM IN ROCKLAND AND CAN BE HANDLED WITH ONLY $1350 DOWN. 477-6534.

HIGH, BRIGHT AND SUNNY

A top-floor suite that has never been occupied, on the sunny southwest corner of Spencer Castle's first phase.
The plan is just a little different and has the largest dining area of any of the deluxe suites in the compound. Full warranty on all appliances (unused as yet) and a bargain at $64,500. Our new swimming pool is wonderful!

GEORGE BOWES

388-6424 Res. 385-5055
BAYSHORE REALTY LTD.
1006 FORT STREET

Townhouse

CONVENIENT LOCATION — Walking distance to Woodwards. Spacious unit with approx. 1200 sq. ft. — ALL ON ONE FLOOR — 3 bedrooms (master 14x10), nice kitchen, living room looking out on pleasant fenced garden — ideal for children. Schools, shopping and bus close by. All this for $40,500. Phone George Green at 477-4651 or 386-2437.
PACIFIC STRATA SERVICES LTD.

SIDNEY

$35,500

3 BEDROOMS, 1½ BATHROOMS FOUR COLORED APPLIANCES
The best townhouse on the market. Floors — wall-to-wall carpeting. Sliding glass doors to pte patio and lovely fenced garden. Listed exclusively and first time to be advertised by Ryan Properties Ltd. G. E. Bus Ryan, 382-8135 anytime. (I'll call back within 30 mins.)

ROCKLAND

Deluxe 1-bedroom suite. Wanted 2-bedroom suite, same area. 384-2338.

258 CONDOMINIUMS and TOWNHOUSES

KNOWLES REALTY LTD.

LISTEN TO THE QUIET

that surrounds this QUALITY constructed apartment HOME.

1145 HILDA

(just off Cook)
OPEN DAILY
1-9 P.M.
(Except Sunday and Holidays)

—Spacious 2 Bedrm. 1½ bathrm.
—Walk to all amenities, including Beacon Hill Park, (saves gas).
—ONLY $39,500-$45,900
Look anywhere, CHECK everywhere. Dollar for DOLLAR VALUE, our prestige condominium HOMES can't be equalled. Please call: 384-8101.
Bill Knowles—656-3779, or Greta Hofmeister—592-6372

JACK MEARS OAK BAY REALTY LTD.

"The Professional People"
Coast to Coast Real Estate Service
2194 OAK BAY 598-3321
3618 SHELBOURNE 598-3344

SHOREWOOD HOUSE
562 RITHET STREET
CLOSE TO WATERFRONT
There are only a few of these beautifully designed suites left. Some contain fireplaces, baths, washers and dryers, en-suite, dishwashers, self clean-oven. Frost-free refrigerators, garburetor, large recreation suite, sauna. Price range 45,500-49,900. Call either 598-3321 or 598-3344.

NEW 2-BEDROOM
1½ BATHS
$36,500
Superior construction in nice area of Esquimalt. Low down payment with new home grant and B.C. 2nd mortgage available. For further information and to view call CLARE BROCK at 598-3321 or 592-2173.

3 CLEAN BEDROOMS
4 APPLIANCES
5 THOUSAND DOWN
If you can't find anything under $40,000 that isn't either overpriced or over used, then phone me now.
BRIAN RIPLEY 598-3321

"A Rare Occasion"

THE SAVOY

777 Blanshard at McClure

Visit this outstanding 11 storey steel and concrete condominium for a fine selection of superior suites. Most have lovely views of the straits, the Olympics, the inner harbour, the park and the city center.

Open for viewing 1-9. Our charming hostesses will be delighted to show you around.

For private viewing call THE SAVOY, 382-7521 or 384-4657, or call PARK PACIFIC INVESTMENTS, anytime. 383-4124 or J. B. YOUNG (Res.) 598-1818.

See our display ad in the Financial Section.

Park Pacific

CANADA PERMANENT TRUST
1125 DOUGLAS ST. AND 3647 SHELBOURNE ST.

Concrete Construction Condominium Suites 1148 Goodwin St.

You will be delighted with this Oak Bay Condominium value. Two bedrooms, separate dining, balconies or patios. Appliances in each suite include stove, fridge, washer, dryer and built-in dishwasher. Ex. 49,900 to 62,900.
GRAY LAITE 656-5267
SID HASLAM 477-1994
Office 382-9191

Canada Permanent

We are so proud of the Talisman that we ask you to compare other condominiums befoefore choosing.

THE TALISMAN

929 Esquimalt Rd.
$34,000-$38,500

Where your investment can go only one way — UP!

Where you get the best in construction, comfort and convenience. Plus many other amenities including Sauna, Swirl Pool, Entertainment Lounge, Work Shop, Underground Parking, controlled entrance. Assessment only $20 a month. app. The good way of living.

Open 1 to 5 p.m.

J. H. WHITTOME and CO. LTD.
706 Fort St. — 388-4271

3-BEDROOM TOWNHOUSE

Near university, Racquet Club, all levels of schools. Over 1500 feet, 1½ baths, fireplace, thermo glass. Stove, fridge and sun drapes included. Large enclosed swimming pool and sauna. Built-in shelves in family room. Separate laundry area.
An excellent buy at $49,900
No agents please
66-3987 Gordon Head Rd. 477-2457

CORNER TOWNHOUSE—SIDNEY
3 Bedrms.—2-storey
1½ baths, dishwasher, fridge, stove. Large private fenced yard. $32,500. 478-9659 or 477-0229.

258 CONDOMINIUMS and TOWNHOUSES

BICKERTON COURT

TOP FLOOR 1-BEDROOM SUITE

—Beautiful panoramic views. New carpets, drapes, stove and fridge. Suitable for retired or semis. Come live in the most beautiful and centrally located building in Victoria.
—Amenities include 60 ft. indoor heated swimming pool, recreation room, penthouse lounge, outdoor lounging court yard. Opposite Beacon Hill Park.
—Call 386-2437 for appointment to view — JOHN JAMES.
PACIFIC STRATA SERVICES LTD.

CANADA PERMANENT TRUST
1125 DOUGLAS ST. AND 3647 SHELBOURNE ST.

Deluxe Rockland Executive Townhouses

Only 16 prestigious John Di Castri designed, 3 bedroom townhouses with basements and fireplaces. Close to town. Vehicle controlled entry. 4 presold. For details and viewing of plans, act now and save. Completion spring-summer '76. Exclusively listed with HERB McDANNOLD 658-8844 or 382-9191.

Canada Permanent

CONCRETE CONSTRUCTION
1 bedroom condominiums. Prime downtown location — attractive Spanish design. Price $28,700-$31,500.
A selection of condominiums is available at very competitive prices — just ideal for the young working couple or those who are retired and want to be close to all amenities. Very attractive layouts and with fridge, range, carpeting and drapes included. Phone today to view and let me show you how easy it is to own your own home.
386-2111 JEANNE LUCAS 477-1342
MONTREAL TRUST CO.

$39,900
1,300 SQ. FT.

This large, well decorated, 3-bdrm. home must be sold! You'll come out the winner 'cuz this is value. Luxuriously appointed with wall to wall carpets, tasteful wall coverings and spacious rooms. Convenient to all amenities. This is really a nice home. See it now. Exclusive.
MR. MARION LUND
477-9514 652-2736
ROSS BUTLER 479-7994
PRINCIPA LPROPERTIES LTD.
4088 Shelbourne St.
Victoria, B.C.

Emergency Sale

Vendor transfered. Must sell Esq condominium of 2 levels, 3 bdrm., large living rm., D.R., 1½ bathrms., 4 excellent appliances. Try $3,500 down! Open to offers. Children made welcome. Phone JOHN RUSSELL 592-3248 or 477-0141

Canada Permanent

LUXURY—$42,900
Terrific accommodation. Loads of cupboards and storage. Lovely setting. 1300 sq. ft. of gracious living, plus all the best of amenities, 2 bedrooms, 1½ baths, range, fridge, dishwasher, sundrapes. Clear title. South exposure, large balcony. Call:
77-0191 ROMA NICOLL 384-1827
Royal Trust Real Estate Dept.
4082 Shelbourne St.

CHOICE OFFER

Buy from owner and save. Leaving city, must sell 1-bedroom and den condominium in choice area of Victoria. 1050 square feet of living space, low monthly charges and taxes. Lounge, sauna, swirl pool and billiards. Make an offer on $34,500. Call for viewing, 382-5930.

OCEAN HOUSE. LARGE DELUXE suite on second floor with view of the Olympics. 1 bedroom and den, 1½ baths, attractive kitchen, with appliances, including dishwasher and garburetor, laundry facilities on same floor, asking $46,900. By Owner, call 598-3171.

TOWNHOUSE-CONDOMINIUM Owner transferred, 3-bedroom unit, private entrance, patio, color TV, dishwasher, frost-free fridge, stove, clothes washer, rugs, drapes, close to all amenities. Priced for quick sale, $31,800. 385-6867.

BY BUILDER
Nearing completion, 2-bedroom deluxe family homes. Occupancy August 1. Assisted homeowner plan financing. Low down payment. $31,500-$34,000. 658-5132.

DELUXE TOWNHOUSE 3 MILES — downtown, one year old. Three bedrooms 1½ bathrooms, fireplace, basement, private patio, swimming pool. Reduced $40,900. 656-6146 after 5 p.m.

1 AND 2-BEDROOM CONdomiums. 382-5787.

263 GARAGES FOR SALE, RENT OR WANTED

GARAGE WANTED TO RENT, Gordon Head area. 477-0886.

265 HOUSES WANTED TO BUY

WANTED

3 HOMES, $30,000 TO $60,000 PRICE RANGE, ONE COULD BE REVENUE. ALSO 1 TO 10 ACRES IN SHAWNIGAN DISTRICT. PLEASE CALL EDITH GUTEMAR — 598-7053 OR 479-1667.
J. H. WHITTOME and CO. LTD., ROYAL OAK BRANCH

CASH FOR YOUR HOME

Investor will pay spot cash for any home, any area up to $45,000. Call GLENN NICHOLLS, 388-6231 or 598-7689 (24 hrs.) Island Pacific Realty.

URGENT ELDERLY COUPLE

Seek city waterfront property to retire to. Minimum 2-bedroom. Price $60,000-$90,000. All cash.
386-2111 DOUG ORR 598-1366
MONTREAL TRUST CO.

OAK BAY

I HAVE A MOST ANXIOUS CLIENT WHO REQUIRES A 4 OR 5-BR. OLDER HOME IN OAK BAY. PLEASE CONTACT 384-8124 JOHN F. COLWELL 592-9828.
PEMBERTON, HOLMES LTD.
1000 Government Street

RETIRED ENGLISH COUPLE

require two-bedroom home close to bus line; any nice area $45,000 cash. Urgent. IRENE DALZIEL 388-6231 or 477-6380.
Island Pacific Realty

MANITOBA FARMER

Requires 2 to 10 acres arable land with or without house. Within 15 mile radius. Lots of cash. BEN GREIG 598-3105 or 388-6231.
Island Pacific Realty

WANTED

2-storey house in James Bay, small house in View Royal and 2 or 3 Bdrm. home in Jubilee area for waiting purchasers. Call MRS. McKEAGE 479-5968 or 388-6231, Island Pacific Realty.

SAANICH

Is where my client would like to purchase a 2 Bdr., full basement home in the $45,000 range. For quick action call BOB KOHLRUSS, Res. 598-7689 or 388-6231.
ISLAND PACIFIC RLTY.

YOUNG FAMILY NEEDS 2 OR 3 bedroom home, willing to redecorate. Or lot on sewer. 598-2370.

265 HOUSES WANTED TO BUY

WANTED

1. Property in the Cordova Bay Ridge, Colwood, Langford and Metchosin areas. One or two lots, side by side, ready for immediate construction. Maximum of $20,000 each.

2. Quality 2-3 BDRM. home in the VIEW ROYAL area with good views of the Olympic Mountains. I have a client wiht $85,000 cash for the right house.

3. Three bedroom home with full basement within walking distance of the University. Client will pay up to $65,000 if the house qualifies.

4. Smaller home on large property in the Rogers-Lily Ave. areas. Qualified clients desire seclusion.

5. South Oak Bay character home in need of some TLC with 3-4 BDRM and full basement. Client will pay up to $55,000 for the right house on the right street.
385-7721 DALE BRIGGS 592-3978
GARDNER REALTY LTD.

REGISTERED NURSE

is anxious to find a 2-bedroom basement home in any nice area. Up to $45,000 cash. If you can help call: TOM RAIG at 388-6231 or 385-1606 Island Pacific Realty.

ELDERLY COUPLE

Have sold their large home and are looking for a newer but smaller house in any central location. These are cash buyers with $40,000 to $50,000 to invest. Call: TOM RAIG AT 388-6231 or 385-1606. Island Pacific Realty.

WE HAVE A BUYER HAVE YOU GOT THE HOUSE?

Professional man requires Tudor-style home with 3 or more bedrooms and priced in range of $90,000 to $100,000. Please contact: MARJ NAPPER or KEN PORTER at 598-3344.
JACK MEARS OAK BAY REALTY LTD.

SOCIAL WORKER

and family wants country atmophere, preferably on the Saanich Peninsula. Must have 3 bedrooms up to $75,000. CASH.

YOUNG COUPLE

are tired of renting and require 2 bedroom home in any reasonable area. Can pay up to $50,000. CASH. If you can help on any of these call: CHRIS GREIG 388-6231 or 479-7995, Island Pacific Realty.

RETIRED DENTIST

Needs 3-bdrm. home in any nice, quiet area. Must have a good sized lot. He has cash to $80,000. If you have a home like this please call GERRY FINNIGAN 388-6231 or 479-1040 (24 Hrs.)
Island Pacific Realty

YOUNG COUPLE

Needed within 45 days 3 bdrm. full bsmt. up to $60,000 in good area. Please call OLE KNUDSEN 388-6231 or 598-2461. Island Pacific Realty.

INVESTOR

Requires immediately, three or four homes to fix up for rental. Any condition or area. All cash. BEN GREIG 388-6231 or 598-3105. Island Pacific Realty

GOOD HOUSE OR DUPLEX wanted close to schools. About $45,000. Please phone John Shaver. 386-7721.
INVESTORS SYNDICATE REALTY

WANTED: OLDER 1½ OR 2-storey home, on nicely treed lot, in Oak Bay, for a young family, private party, no agents please. 383-2437.

CLIENT WANTS 2- OR 3-BEDroom house inside 2-mile circle. Urgent. Vic Wong, 385-2458, Byron Price and Associates Ltd.

WANTED: LARGER OLDER house, suitable for conversion to residential units. Call 658-8800.

268 LISTINGS WANTED

- - DO YOU - -
WANT TO SELL?

LISTINGS NEEDED in 3, 4 or 5 bedroom homes in Greater Victoria. If you are thinking of selling, phone us. You will be pleased with our service. Call J. T. Mills anytime. 385-3411 or 388-6752.
KER & STEPHENSON LTD.

WANTED NEW LISTINGS

Now that school is out more and more people are shopping for another home so they may get settled before the next term. If you are contemplating putting your home on the market, why not give us a call and we will be pleased to drop around to discuss your wants and desires.
477-0191 JULIE MANNESS 479-8019
or ART EVANS 658-8924
Royal Trust Real Estate Dept.
4082 Shelbourne St.

SHAWNIGAN REALTY LTD.
Shawnigan Lake 743-5311

LIST YOUR SHAWNIGAN, COBBLE HILL OR MILL BAY PROPERTY with
743-5311 JOHN ETTEMA 743-2607
743-5311 MARIE MALBON 743-5145
Call Collect Anytime

SELLING YOUR HOME?

Get top price by listing with a professional. Call me now for a property evaluation, no obligation. Phone 386-3231. Res. 477-8274.

JEFF CHALK
F.R.I., R.I. (B.C.)
BLOCK BROS. REALTY LTD.

THINKING OF SELLING!
I shall appreciate your call: AZAM, 388-6231 or 383-3440. Island Pacific Realty.

ROBERTS INVESTMENTS LTD. to list or sell call W. G. Moore
388-6691 702-1175 Douglas

270 EXCHANGE REAL ESTATE

TRADE

will consider trading a very well-secured 1st mortgage of approx. $55,000 on an apartment or other form of real property. Please contact TED GRAVES, Res.: 385-2271. BROWN BROS. on BLANSHARD 385-8771 (anytime).

271 LOTS FOR SALE

Kasapi Construction

AN OUTSTANDING AREA TO BUILD YOUR HOME

Choice lots in Gordon Head near school, university, shopping plaza and bus service, etc. Many beautiful plans to choose from. Hurry while selection is great. Call 386-6191, Kasapi Construction Co., 538 Duppin, H.U.D.A.C.

2.4 ACRES

Beautifully tred property on Triangle Mountain. All services available. Water already paid. This property in area of new homes. Asking $26,500.
478-5561 DOUG COLE 478-4494
BLOCK BROS. REALTY LTD.

ARDMORE

.97 acre wooded lot on Glenelg (off Bradley-Dyne near Ardmore Drive) in area of beautiful homes, near water, 2 golf courses. Asking $24,900. See for yourself or phone 388-7013.

SHAWNIGAN LAKE, COSY COTtage, nicely treed lot, near lake, need cash. Asking $14,400. 479-7608.

271 LOTS FOR SALE

BUILDERS! LOTS IN GORDON HEAD

CONSTRUCTION FINANCING AVAILABLE

Prices $23-$24,000, with builders terms. Call Leo Pigert or Evan Williams anytime. 386-7721.
INVESTORS SYNDICATE REALTY LIMITED

Saanichton Building Lot

Brand new subdivision. All services underground. Views of Olympics, countryside and water. Builder inquiries welcome.
ONLY 1 LEFT $23,000

Rick Kallstrom
Garry Steele
386-0130
Unicorn Homes Ltd.

WATERFRONT RUXTON ISLAND

Approx. 200 feet of waterfront looking N. and E. over sheltered cove. Also waterview looking S. and W. toward Vancouver Island. Sloping well treed. Would you believe $3,500 down with balance under $100 per month to vendor? M.L.S.
385-7721 DALE BRIGGS 592-3978
GARDNER REALTY LTD.

SOUTH OAK BAY BUILDING SITE

Over 18,500 sq. ft. amongst gracious homes in a well-established neighborhood; offering seclusion and exciting views of city, ocean and mountains. Generous terms available on asking price of $59,900. For more details please call:
GISELE SAMEC, 386-7521
BOORMAN INVESTMENT CO. LTD.
1111 Government St.

SHAWNIGAN LAKE 1.19 ACRES

This lovely sloping lot overlooks Shawnigan Lake with unobstructed views of the Northwest end of the lake. Part of the lot is cleared yet there is ample timber for seclusion and wind break. (MLS 11918).
ASKING $16,500
For details call Don Robbins, 384-9335, 384-9072.
david burr
655 FORT ST. 384-9335

You Can't Build

'Til sewers come. Buy and hold! Sign on Chancellor lot next to store on Helmcken. Rear 77', left 88', right 123'. MLS 11489. JOHN RUSSELL 592-3248 or 477-0141. Firm price $9,500.

Canada Permanent

TEN MILE POINT BUILDING LOT

100 ft. frontage on Smugglers Cove Road. 146 feet deep. Partial seaviews, treed. Excellent residential area. MLS 11868. Asking $43,500. Call CEC PEARCE at BROWN BROS. on BLANSHARD 385-8771 (anytime).

METCHOSIN

MAGNIFICENT view from these 2 acres on Arden Road, but steepish driveway gives reason for low price of $19,000. Please call me to view. New MLS.
PEMBERTON, HOLMES LTD.
DESMOND HOLMES
384-8124 478-1227
1000 Government Street

CITY BUILDING LOT

40'x160' building lot on quiet, treed street near Hillside Plaza. Try your offer on asking price of $24,600.00. Vendor will consider terms. (MLS 11965). For full details, call Wayne Rowe — 386-3494 or 479-1252. Western Homes Ltd.

TWO BEAUTIFULLY TREED

1 acre lots with view. Each on blacktop, hydro, phone and piped water. Asking $14,900 and $16,900 respectively. Terms available. Call F. Wills 384-0581. Wills and Wonnenberg Realty Ltd.

SEAVIEWS PLUS

Will be yours when you build your home on this choice (duplex-zoned) lot, almost waterfront, close to Saxe Point. Great value at $33,500. Exclusive with Roselle Jackson, 598-1093 or Gerrie Hutton, 386-3927. J. H. Whittome and Co. Ltd., 388-4271, anytime.

REWARD

For anyone owning private property or lot suitable for siting a mobile home, I will arrange for septic, water and electric. O.A. Reward yourself to an extra income of $50 to $100 per month. Write Robin Hood Sales, P.O. Box 402, Victoria, B.C.

BUILDERS

Full serviced building lot. Close in, approximately 9500 sq. ft., on cul de sac. Possible builder's terms on full price of $22,500. Exclusive with WAYNE SCOTT, 386-2955 or Res. 479-6087, Mayfair Realty.

SEAVIEW LOT; 2 BLOCKS FROM Sooke Village, with view of Sooke Harbour, $15,000.

HORSE LOVERS
2¼-ACRE BUILDING LOT. Power and road are in. Asking $20,500.
642-3404 BILL KOZAK 592 2431
LANSDOWNE PROPERTIES LTD.

SEAVIEW LOT

Mill Bay. Approx. 90x140, excellent view lot with water, hydro and black topped road — $15,500. Not suitable for mobile home.
S. W. ANDERSON LTD.
384-4833

BY OWNER, ATKINS RD. LOT, all services available, perc tested. Ready to build on, adjacent to natural park and year-round stream, southern slope. $18,000. 652-1967, evenings or weekends.

WHIFFIN SPIT — CHOICE corner half-acre lot, $15,900. Good terms. MLS. Please contact GILBERT W. CALVERT, 479-4593, or C. N. Montague Co. Ltd. at 384-9318 anytime.

COLWOOD
Two lots in one 14,500 sq. ft. This large cleared and level lot is ready to go, $25,500 firm. Corner Kildew and Pickford, 478-5007.

SHAWNIGAN LAKE
On the West side, near the lake, .34 acre, asking only $6,500. For recreation only. MLS. Leo Van Dyk, 386-3585, Victoria Realty Ltd.

LANGFORD LAKE
1.01 acre treed lot. View of lake, Olympic Mountains and panorama of Sooke Hills. Private sale. For further details or viewing, 592-6274.

MOUNTAIN AND CITY VIEWS from large corner lot in new subdivision off Lakeview Ave. Price $25,600 with terms. 479-3976.

QUALICUM, 9 BUILDING LOTS, $10,000-$15,000. Adjacent to Qualicum College Inn. Phone after 6 p.m. 656-1234.

LOT 3, 115'x135', WELLINGTON District, 5300 block, Vanderneuk Rd, Nanaimo. Offers to $17,000. Victoria Press, Box 797.

LOT—SHAWNIGAN LAKE, $8500. 656-4604 or 656-4691.

273 PROPERTY FOR SALE

SHAWNIGAN LAKE

Commuting Distance to Victoria. ½ Acre level building lot in a mobile home area. Sparsely covered with nice big trees. Just right. $12,000. M.L.S. 12032.

Gently sloping treed recreational lot on east side, south end of lake. Asking $7,900. Very CLOSE TO THE LAKE. M.L. 12398.

One-third acre treed building lot on the east road. Glimpse of the lake. $12,500. Perc. tested.
743-5311 John Ettema 743-2607
743-5311 Marie Malbon 743-5145
SHAWNIGAN REALTY LTD.

BEAUTIFUL TREED 12½ acres. Deep Cove, $200,000. 479-3209.

273 PROPERTY FOR SALE

COMMERCIAL PROPERTY Ripe for development. One acre. Level. Cleared. Good suburban location. Less than $3.00 per sq. ft. HARRY COOK or ALAN U. POTTER. MLS. BROWN BROS. on BLANSHARD 385-8771 (anytime).

640 ACRE FARM, BLACK LOAM on Trans-Canada Highway, 16 miles east of Osoyoos. Power, telephone and spring water, fair buildings, 500 acres of seeded alfalfa, 1½ miles of U.S. border. 495-6638. R.R. 2 Osoyoos, B.C., E. Quintal.

SHAWNIGAN LAKE
By owner, beautiful unfinished Cape Cod cottage on large lot with view. 595-1685.

10.88 ACRES ON HIGHWAY 97, 6 miles north of Osoyoos, B.C. $60,000. 945-6638. R.R. 2, Osoyoos, B.C., E. Quintal.

BUILDERS—DEVELOPERS
15.0000 sq. ft. RM2 rezoning awaiting plans, Quadra-Inverness, private, 382-5567.

RESIDENTIAL AND COMMERcial property for building and developing required immediately.

274 PROPERTY WANTED

Lot Wanted

Lot needed. Pay cash up to $25,000. Good location. Serviced. Call now. MANUEL LOPEZ 384-9150 or 477-0141

Canada Permanent

ALL CASH!

All cash for good residential building lots, any area. Malen Construction Co. Ltd., 658-1122 anytime.

ALL CASH

We will pay you cash for one lot or more, suitable for building; or acreage of any size in Victoria area, suitable for development. Phone now Kasapi Construction. 386-6191.

LOTS WANTED
Building lots in Metchosin, Colwood or Glen Lake area under $25,000. Please call:
477-0191 JULIE MANNESS 479-8019
Royal Trust Real Estate Dept.
4082 Shelbourne St.

SUBURBAN BUILDING LOT IN select area. Sewer and water. Sea view preferred. Victoria Press, Box 823.

LOT OR SMALL HOME IN Deep Cove to buy. Reply to Victoria Press, Box 818.

WANTED: LOT FOR FAMILY home, preferably on sewer. 598-2370.

280 ACREAGE FOR SALE and WANTED

23 ACRES

3 Parcels on Cerantes Road, Port Renfrew, ideal recreational or holding property. Waterfront access. $30,000 with terms.
478-9182 NORMA SAUNDERS
478-5561

2 ACRES

Happy Valley area, treed, secluded building sites. Asking $23,500.
478-9182 NORMA SAUNDERS
478-5561

2 ACRES

Metchosin, flat, treed, would clear to pasture, sea glimpses. $27,500.
NORMA SAUNDERS
478-9182 478-5561
BLOCK BROS. REALTY LTD.

FOR SALE

33 acres of level farm land located in North Saanich. Good spring on property.
Lillian Hendy; 479-1667

2½ ACRES
$24,900

Buy a piece of the "land" — not "rock," as your investment for the future. Build now or hold this lightly wooded 2½ acres in Metchosin. MLS 10768.
479-1667 CATHY ATKINS 479-5427
J. H. WHITTOME and CO. LTD., ROYAL OAK BRANCH

MELTON

REAL ESTATE (B.C.) LTD.
912 Douglas St.
1610 Island H'way

"UP ISLAND ACREAGES"
— Cowichan Valley 15 acres. "SUBDIVIDABLE" $47,500 MLS.
— Cobble Hill — Campbell Road 2.11 acres. Fine building lot for country home. $18,500 MLS.
— Shawnigan Lake Estates. ½ acre Building lot. $14,500 MLS.
FOR INFORMATION ON THESE AND OTHER VANCOUVER ISLAND COUNTRY PROPERTIES PHONE RICK PETTINGER
595-5074 478-9581

2.2 ACRES

Sloping, trees, hydro, telephone, good well, good garden and outbuildings with 12'x24' cabin with 12'x26' addition in progress. Asking $42,000. Call:
BEN PARENT
598-5166 385-2861

ACREAGE

Ten acres for $42,000. Mixture of Arbutus, Firs, and Cedars. Buy now. Prices are increasing. Call:
598-5166 BEN PARENT 385-2861
NEWSTEAD REALTY LTD.

4 BEDROOMS
$44,500

Main floor has living rm. with oak floors and FP, modern kitchen with eating space. Pembroke bathrm., 2 good sized bdrms. open stairway to 2 large bdrms. on 2nd floor. Attractive glassed-in sun-porch for extra sleeping or eating area. A really spic and span home with charm. JIM RANSON of Westgate Realty.
388-9941 479-5910

Sooke Acreage

Choice 4.94 Acres fronting on W. Coast Rd. and Wright Rd. $45,000. Also, adjacent 4.14 Acres at $35,000.
Peter Mason
386-7771 477-9318
Moody and Mason Realty Ltd.

2 ACRES—$21,900

Metchosin: Real value on today's market, this building lot for home or mobile has a well with tested water. Hydro and telephone adjacent. Near Pedder Bay and Pearson World College. Offers considered. MLS. PAT DOERKSEN, 478-3432 or 382-9191.

Canada Permanent

10 GLORIOUS ACRES
WILLIAM HEAD ROAD
With about 1500 ft. frontage on 2 roads, a mixture of grass land and treed land, fairly level with magnificent views over Straits of Juan de Fuca and Olympic Mountains. Main water, good perc. Several delightful homesites. THIS IS REAL QUALITY $65,000.
DEMOND HOLMES
384-8124 478-1227
PEMBERTON, HOLMES LTD.
1000 Government Street

SAANICH PENINSULA
PAT BAY HIGHWAY — 7.91 acres nicely treed. Excellent property fronting on 3 streets. Sea view. Price $110,000.

PAT BAY HIGHWAY — 18.62 acres. Good farm land. Home site would have unsurpassed view of the ocean. Price $124,500.

E. M. KOLSTAD, 642-5315
J. PRESTON, 386-2642
C. N. MONTAGUE CO. LTD.
384-9318

24 ACRES IN THE HIGHLANDS on Cory Rd. in 8-mile circle bordering new provincial park. Near lake, school, bus. 383-1478.

280 ACREAGE FOR SALE and WANTED

MELTON
REAL ESTATE (B.C.) LTD.
912 Douglas Street
1610 Island H'way

SIX ACRES
COBBLE HILL, $36,000
Terms available on this excellent property. Ideal buildign site or holding property, located just off Island Highway 6 miles South of Duncan on Hutchinson Road. For further information call Eric Frazer, 386-7551 or 743-9155.

Beautiful!
Where can you find 7.56 beautiful acres with sea glimpses? All this plus a large 1-year-old home and a large workshop. Call GERRY MARTIN, 595-7461 or 477-0141 for more information.

Canada Permanent

TREED ACRES
ALL-YEAR CREEK
PAVED ROAD
½ park-like acres, beautiful trees with creek frontage. $42,000 cash or terms arranged. Also 17 acres at $40,000. Parksville area. Mrs. Webb, 477-3095 or 385-2471. Johnston and Co. Ltd.

VERY LITTLE DOWN
Nearly 15 acres. In 10-mile circle. Good arable cleared land. Over ½ acre with trees. Creek frontage. On paved road. $83,900. MLS. Call JOHN HOLMS at 598-3344.
JACK MEARS OAK BAY REALTY LTD.

WILL NOT LAST
ONLY $46,500
11.27 acres on West Saanich Road. Part view property, dug well on site, close to city. To view property call:
477-1841 MR. R. BOURDIN 387-8858
BLOCK BROS. REALTY LTD.

TWO ACRES—$15,000
Nice level lot in the Sooke district. Treed — perfect for a hide-away! Details with:
W. MICHAELS or R. JOHNSON 382-4251 anytime
RITHET AGENCIES LTD.
714 FORT ST. VICTORIA

JUST LISTED
28 PLUS ACRES
SAANICH PENINSULA. SMALL 2-BEDROOM HOME OVERLOOKING HILLS AND VALLEYS. GOOD SEAVIEW BUILDING SITE. PRICE $155,000. NEW MLS 384-8001 BUD ZUCK 598-7215. THE ROYAL TRUST CO.

ARDEN ROAD
2 acres with cleared high view building site. Owner will build to suit or sell as is.
DONALD HAMILTON
386-2911 or 478-3552
Homefinders, Wall and Redekop

WANTED
5 to 10 acres of undeveloped land with good soil. Young couple want to pioneer. Prefer Sooke area. Please call GRAE LANGSTON, 386-8596. Island Pacific Realty, 388-6231

2 ACRES
Park-like setting, off Otter Point Road in Sooke. Now only $22,500. Phone today! MLS.
BARBARA RAWLINGS
386-2911 or 383-5435
Homefinders, Wall and Redekop

HAVE CLIENT WHO REQUIRES 40-80 acres within 20-30 miles of city. Would prefer ocean or lake frontage. Call:
GALE CHRISTENSON
477-0191 477-0723
Royal Trust Real Estate Dept., 4082 Shelbourne St.

HIGHLANDS — 10 acres $37,500
HIGHLANDS — 11.4 acres $37,500
East Sooke — 47 acres $69,500
MLS. Please contact GILBERT W. CALVERT 479-4593 or C. N. Montague Co. Ltd. at 384-9318 anytime.

ACREAGE OR FARM LAND wanted in Alberta. Victoria Press Box 832.

285 UP-ISLAND PROPERTIES

PARKSVILLE
BEAT TURNER'S BUDGET
Fruit trees, berry bushes and a bumper garden. Nice lot. 2 bedroom, electric heat, fireplace, separate dining room, sundeck — spotless. Price $35,000 cash. Contact Al Hugnes, Eves. 248-6956.

OVER 13 ACRES WATERFRONT!!
North of Qualicum Beach with 594' on the ocean, a brook flowing midst tall firs and cedars, piped water to the park-like clearing and a gorgeous view of the Islands and mainland mountains. Priced at $130,000. Contact Al Simons, eves. 757-8760.

ACREAGE
Over 5 acres of nicely treed property just 3 miles from Parksville, serviced with hydro. Asking $26,800. Call Del Johnston at 248-3153.
R. THWAITES AGENCIES (1972) LTD.
Box 1029, Parksville, B.C. Ph. 248-3229

350 ACRES
IDEAL FOR THE LARGE INVESTOR
Solid security for the dollar invested. Over one mile highway frontage, also on two community roads, surrounded by popular Island town, approximately 150 acres clear, large farm dwelling plus barn. This property is ideal for smaller agricultural holdings. Full price $750,000. For more information please dial Cliff Stretch at 479-1667 or 592-3969.

LARGE TREED LOT
GABRIOLA ISLAND
Full price only $8,500. Dial Cliff Stretch at 479-1667 or 592-3969.
J. H. Whittome and Co. Ltd.
Royal Oak Branch

COURTENAY
68 Acres
with 2800' creek frontage, good land in A.L.R.—Lovely Building site, excellent opportunity at $1500 per acre.

39½ Acres
with 2-bedroom home, fireplace, 3 large stables, good for beef, trees, market garden, good water. $81,500.

Small Business
Wools, Fabrics, Needlework—very interesting and lucrative, owner operation. $55,000 F.P. includes $45,000 stock.

Call Charlotte Willis 338-8962
Courtenay Realty Ltd., 338-5366

DUNCAN
A gardeners paradise consisting of two fenced acres planted in berries, fruits and vegetables. An older, completely remodelled, 3-bedroom home along with a garage, workshop and well house makes this a most attractive property at $75,000.

An immaculate 4-bedroom home, carpeted throughout, is situated on ¾ acre with a creek just south of Duncan. The home is tastefully decorated and features large living room, dining room, kitchen, rumpus room, laundry and 1½ baths. A real pleasure to show at $52,000.

On the above phone LES STAHNKE at J. H. Whittome and Co. Ltd., Duncan, 746-6161 or eves. 748-9817.

PRIVATE WATERFRONT
Your own personal resort. Beautifully treed, lush vegetation. Walk right onto inviting beach. Older home with 3 bedrooms, fireplace, large family kitchen. Approx. 4 acres with over 300 ft. of prime waterfront.

ANOTHER PARCEL
2.24 acres with 162 ft. beachfront. Parklike setting with long driveway through the trees to a grassy area overlooking the water. Easy beach access. Just $60,000.
For further information please contact JIM ADDISON, Nanaimo Realty Co. Ltd. Box 628, Ladysmith, B.C. or telephone 245-2252.

285 UP-ISLAND PROPERTIES

Pearson REALTY LTD.
BOX 399, PARKSVILLE, B.C.
248-3217 752-6964

SWIMMING POOL
Beautiful older family home within walking distance off downtown Parksville. Extra large living room with fireplace. Large entry hall with open staircase. One bedroom or den on main floor with two bedrooms and sewing alcove upstairs. Almost ½-acre of landscaped view lot with 16'x32' concrete swimming pool, filtered and heated. Finished recreation room and fourth bedroom in basement. Excellent buy for the young executive at only $68,900.
BUD JOHNSON, 248-5274

WATERFRONT
Prime oceanfront buy on today's market. Level beach, spectacular view, all services, almost ½-acre, prestige homes in area. Priced for homesite or investment at only $34,500. ROLAND WICKETT, 248-6036.

WATERFRONT MOTEL IN QUALICUM
An excellent level beachfront property with approx 360' of frontage. There are presently 11 units plus new 2-BR mobile home and hookups for 4 trailers. Shade trees, good water, safe swimming beach as well as clams and oysters, combine to make this excellent buy at $180,000. PITT CLAYTON, 752-9382.

WATERFRONT
Just a few minutes away from Sturdies Bay on Galiano Island, 130' of sheltered waterfront facing S.E. over gulf. Well water available at back of property. $18,500. PETER LANE, 752-6941.

WHISKEY CREEK
Lovely country setting for the brand new double-width mobile home, ready to move into. Really large living room-dining area, kitchen with all appliances, including washer and dryer. 3 bedrooms, 1½ bathrooms. This is a large delightful home fully furnished in Spanish decor. Large corner lot with gorgeous view of mountains. $35,000. EDWINA WAKEFORD-COX, 752-6727.

BRAND NEW LISTING
One acre beautifully cleared and grassed at Qualicum, 200 ft to beach. Charming cottage-style home with all conveniences, also delightful log studio cottage, perfect for painting, ceramics, etc. All directly across from beach with lovely sea view. This property is in separate lots and could be sold as such. Price $85,000. EDWINA WAKEFORD-COX, 752-6727.

FULLY SERVICED SITE
Two blocks from the beach, on Vancouver Island's sunny east coast. A five-minute drive to the marina, and seven minutes to the golf course. All services are available to this 70'x130' building site, located in one of Parksville-Qualicum's most prestigious developments. Very few lots of this quality are still available. F.P. $12,500. GEORGE BALZER, 248-3905.

SMALL ACREAGE AND CABIN
Over three acres of attractive, level land, selectively cleared, and ready for you to build your country estate, while you camp in the rustic cabin. Some outbuildings. Quiet, rural surroundings only 5 minutes from Parksville. F.P. $20,000. MRS. J. McLEOD, 248-6375.

½ Acre Lot — Cowichan Bay
Located in a lovely area of new homes, this lot has been selectively CLEXX cleared ,gorgeous trees. The driveway is in, just needs a house at the end. $14,700.

Seafront Lots — Cowichan Bay
Seclusion, beautiful view, — 2 lots with a total frontage of 227 ft. Located on Khenipsen Road.

Acreage — Saltspring Island
1.49 acres with a breathtaking view — one of the best on the Island. High on a hill, the property is well treed. Perfect summer retreat for $25,900.
For information or to view any of the above, please call ARLENE ROBINSON or SHARON DAVIS at office 746-6135 or evenings 748-8333 (ARLENE) or 749-3936 collect (SHARON)
G.K. SCHMIDT REALTY LTD.
470 TRANS CANADA HIGHWAY
DUNCAN, B.C.
746-6135

RECREATIONAL LOTS
NORTH OF QUALICUM
SHIP'S POINT — Hydro, telephone, water system, paved roads, parks, safe swimming beach. Have just listed two very nice treed lots for $9,500 and $10,000 with terms available.
BUCCANEER BEACH — These are all large treed lots, ideal for the person who wants to get away from it all. Have new listing of 100x330-ft lot with good cottage on it (hydro, piped water, insulated, etc.), for only $16,900.
KOPINA ESTATES — One of the best lots in area now for sale. Fantastic view lot for $16,500 with terms possible.
For more information or to view contact Dave McLaughlin, personally, at 754-2311 or evenings 753-5847.

$12,875
1.95 ACRES
QUALICUM BEACH AREA
Lovely, well treed lot on all weather road. Building site cleared, crossing in and hydro on lot. Build your own house or move on your mobile home in this popular development. Take advantage of summer months and quick possession date. Call CLARE BROCK for particulars at 598-3321 or 592-2173.

YOUBOU BARGAIN
Cowichan Lake cottage, concrete foundation, ¾ acre lot. $15,500.
BRIAN RIPLEY 598-3321
JACK MEARS
OAK BAY REALTY LTD.

MAPLE BAY ROAD
The lot is nearly 2 acres in size and has approximately 120,000 board ft. of lumber standing on the property. A small cottage and some buildings, plus a good 12 ft. house trailer. Piped water and also a year-round well. Excellent terms can be arranged. (MLS 12444).
$55,500
For further information call Ron McConnan, 384-9335, 598-7625
david burr ltd.
655 FORT ST. 384-9335

THE CEDARS
380 Brae Rd.,
Duncan
SELF OWNED APARTMENTS
Corner top floor two bedroom suite, stove and fridge, new w-w carpet and drapes. Quiet area, but less than two blocks to all shopping. Priced to sell at $30,500. Also 1 bedroom suite at $19,500. For information phone 748-2397 or call at ste. 101-380 Brae Rd., Duncan B.C.

5 ACRE VIEW LOTS LADYSMITH
Beautiful 5-acre homesites. Serviced with paved road. As little as $2,000 down and monthly terms to suit you. $19,900.
Jack Henderson or Bob Gibson
Henderson Realty 385-9741

COBBLE HILL — WHY SETTLE for less. Try this 3-bedroom home on one acre of land. Well treed, en-suite plumbing, large main bathroom with double vanity. Kitchen with ample cupboard space. W-W throughout, beautiful fireplace with built-in wood box. Has to be seen to be appreciated. Asking $49,900. 746-5045.

DENMAN ISLAND
Lovely treed ½ acre (no rock) just 300 yards from beach. $14,500.
Dick James 385-2481 or 592-2139
Swinerton, Stewart Clark, Ltd.

285 UP-ISLAND PROPERTIES

FOR RENT
SMALL FARM
15 Acres partially pasture—charming 3 bedroom home; barns, corrolls, storage shed to support a small cattle operation. 16-20 head. Located 20 minutes west of Duncan.
To view:
748-2561 or A. J. CASEY 743-5056 (eves.)
ANGLO CANADIAN REALTY LTD.
DUNCAN B.C.

MILL BAY
PANORAMIC
SEA VIEW
$53,900
On ¾ acres, with over 1600 modern sq. ft. of ranch-style living area. Full basement and separate guest house. MLS. Call GLENN NICHOLLS or GERRY FINNIGAN 479-1040 or 598-7689.
Island Pacific Realty, 388-6231

OCEANFRONT
268 FT. — 1.76 AC.
Already subdivided into 2 lots, both waterfront. On one, a fine 3 bdrm, 2 full bath home with living rm, dining rm, laundry rm, wine cellar in all 1680 sq. ft., swimming pool. Hydro and city water. Maple Bay. $125,000.
595-5171 592-1768
THE ZIEGLERS
CANADA TRUST CO.

NEAR DUNCAN
10-acre farm, half cleared. Many fruit trees, 1200 square-foot older sound home, full basement, fireplace, workshop over double garage, garden shed. 743-5178.

4 ACRES WATERFRONT
Only minutes from Nanaimo. Gentle southern slope, quiet protected beach, offers treed seclusion with 500' of seashore. Charming old 3 bedroom home, boat winch, and lovely gardens. For more information, on this rare property, phone John Drozdoff, Block Brothers, Nanaimo, 754-4401 or 758-2857 evenings.

WELLINGTON
Serviced lot for sale, $9,000. Close to Long Lake.
385-7721 BRIAN COUTTS 598-2405
GARDNER REALTY LTD.

UPLANDS DRIVE, NANAIMO, 2-bedroom basement home, on 120x170' lot, nicely landscaped, new carpets. Plus 18x32' heated pool on second lot. $64,000 or will sell house separately, $44,000. Owner must sell. Open to offers. 112-758-2958.

MAPLE BAY
.50 acre building lot, municipal water, mostly cleared with some large trees. Excellent value at $15,500. By owner, 746-6841 days or 746-5329 eves. No agents please.

DENMAN ISLAND .6 OF AN ACRE
Level waterfront lot, sandy beach, offers to $22,900. Eagle Realty, 248-6191, evenings call 248-3449.

YOUBOU, TWO HOUSES WITH double carport, 100'x120' lot, one block from beautiful Cowichan Lake. Priced at $35,000. Owner leaving. Good employment prospects here. Ideal for starter or excellent retirement home. Phone Youbou 745-6247.

CROFTON 50X100' SEWERED lot. Zoned apartments or business. Centre of town. $7,500 terms. 388-9153.

TOP QUALITY HOME
Overlooking Cowichan Lake, offers on appraised value of $57,300. 112-749-3597

QUALICUM, 9 BUILDING LOTS, $10,000-$15,000. Adjacent to Qualicum College Inn. Phone after 6 p.m. 656-1234.

BEAUTIFUL MAPLE BAY Waterfront property. 1.43 acres, 109 ft. of beach. No road access. $27,500. Phone 746-4632 or 748-9491.

EAGLE REALTY LTD.
Box 1060 Parksville, B.C.
Telephone 248-6191

DASHWOOD REAL ESTATE (Qualicum) Ltd. 752-9266
Parksville—Qualicum Specialist

290 FARMS FOR SALE PROPERTIES

DELIGHTFUL 10-ACRE MINI-farm near Sooke with cozy 2 bedroom cottage, haybarn, chicken coop. Approx. 3 acres cleared. Only $49,950. Call Wayne Butterfield 479-8519 or Graham Ireland 595-8845 or C. N. Montague Co. Ltd. 384-9318.

56 ACRE FARMLAND, APPROX. 40 acres cleared, irrigation pond and creek. Price $112,000. 246-3460.

293 GULF ISLAND PROPERTIES

A GULF ISLAND SPECIAL
Living on the Gulf Islands in retirement is a dream for many people. If you know "North Pender" and realize its many advantages and easy proximity to Victoria or Vancouver then phone at once on this waterfront property. This 2 bedroom home has everything for year-round comfort. Rough stone heatilator fireplace. Double glazed windows to an unsurpassed panoramic view. Beautiful privacy, comfort, double garage — workshop and a carport all on ¾ acre and only 3 years old. Don't let this slip by at only $67,000. Phone for map and particulars to JOHN BARNES at 598-3321 or 598-4243.
JACK MEARS
OAK BAY REALTY LTD.

PENDER ISLAND
NEW WATERFRONT HOME
1300 sq. ft. Post and Beam 3-BDRM. Stone heatalator fireplace, Lg. kitchen and L.R. 1-3 ac. treed, ocean front. Southern exp. with view of Straits and Olympic Mnts. $59,500.
WATERFRONT BARGAIN
Check and Compare this 76' treed oceanfront lot situated on a sheltered bay. Safe swimming beach, good moorage, southern exp. Power, water and phone. $21,500.
PRICE REDUCTION
View Lot — Over ½ ac. of seclusion, treed, camping facilities constructed. Piped water, paved road. $6,000.
CALL MANFRED BURANDT
629-3727 Pender Island
SALT SPRING LANDS LTD.,
BOX 69, GANGES, B.C.,
537-5515

TRANQUILITY, HOLIDAY PRIVACY RUXTON ISLAND
For $6,900 you can own 2 acres on beautiful Ruxton Island. (Ten minutes by carlop boat from launching ramp on Vancouver Island.) Two acres of forest and peace, two acres of security and contentment. No cars, no telephone. Call soon. Waterfront lot also available. $12,500. Call now! Phone Glen Galloway personally at Nanaimo Realty Co. Ltd., Box 518, Nanaimo, B.C. at 754-2311 or evenings 758-5537. If out leave message — will contact. Please call collect.

BEAUTIFUL LAKEFRONT ISLAND RESORT
This is your chance to own and operate this delightful island resort in the Gulf Islands, just a hop, skip and a jump from Victoria on beautiful lakefront property. This resort consists of a good family two-bedroom home with eight cabins situated among the trees and flowering shrubs with lawns sweeping down to the lakeshore with good swimming and fishing. The property consists of 5.35 acres with 261 feet of prime waterfront property. For more details on this exclusive property at a price of $200,000 with present financing at 8%. Call 384-8001, MARK MACKENZIE or BERT COLES.
THE ROYAL TRUST CO.

MELTON
REAL ESTATE (B.C.) LTD.
912 Douglas St.
1610 Island H'way

LARGE SUMMER COTTAGE on 2.15 acres on Galiano Island. Price can't be beaten at $35,000 — only 3 years old — call J. Hutchinson for details 478-9581, 479-8429.

WATERFRONT — NORTH Pender, located Boat Nook Cove. 70'x200' lot. Owner says sell! Asking $23,500. Call HERB HODGSON, 384-7126, res. 382-3835. DOUGLAS HAWKES LTD.

293 GULF ISLAND PROPERTIES

ACREAGE
10.1 acres overlooking Cusheon Lake. 95 foot well dug and offering good supply. Hydro near. Please phone for further details: JOHN JENKINS at 598-3344 or 598-5767.

BUILDING LOT
¾-acre site with exceptional views. All services. Price $16,500. Please call: JOHN JENKINS at 598-3344 or 598-5767.
JACK MEARS OAK BAY REALTY LTD.

NOW IS THE TIME
To take a trip to North Pender Island and buy a lot for recreation or your retirement home. We have three choice lots to choose from $8,000. Call:
MARG EMMERSON 477-6307
LOUISE WILTERMUTH 477-1841
BLOCK BROS. REALTY LTD.
658-8386

NORTH PENDER ISLAND
14 acres, 700 feet on Bedwell Harbour. Private, water access, treed, splendid views, some beach. Good value—$65,000. Call Simon Flett, 385-2471 Johnston and Co. Ltd.

SPIRIT LIFTER
On beautiful Gabriola. Almost 1 acre of lovely Douglas Fir a stones throw from the beach. The best buy on the Island, at $8,900. MLS. G. NICHOLLS OR G. FINNIGAN 388-6231 Island Pacific Realty.

OVER 23 ACRES ON SALT Spring Island, subdividable on main Fulford-Ganges Rd., beautifully treed, unspoiled land, full price, $65,000, purchaser may assume $49,000 first mortgage at 10%, will accept trade or cash for balance or will carry second.

382-1424 between 5-7:30 p.m.
NORTH PENDER ISLAND
Beautiful, secluded, A-frame, on 1.3 acre of treed property overlooking lake. Piped water, hydro, paved road, includes electric heat, fridge and stove. A perfect summer retreat. $29,900. 478-1387 after 6.

5 LARGE LOTS ON EAST ROAD, Denman Island, with beautiful water view over Lambert channel. Priced at $9,000 each with easy terms. M. E. Braithwaite, Financial Survey Ltd. 813 Fort St., Victoria, B.C., 384-9305. Res. 592-0638.

294 MAINLAND AND OUT OF PROVINCE PROPERTIES

Where Financing Is Easy
San Juan Island, U.S.A.
Example: 1,232 sq. ft. home, 2 years old, 2 BR, 1 bath, all electric, complete appliances, detached garage. $39,500 with $7,900 down. $264.32 monthly for 20 years including 8% per annum interest rate. Or 2,200 sq. ft., 1-year-old home with outstanding unobstructable marine view, 3 BR, 2 baths, game room and double garage. Featuring a unique combination kitchen - living - dining room. $83,500-$21,000 down, terms on balance flexible. Call collect (206) 378-2134.
Washington House
REALTORS
Friday Harbour Wa. 98250

RECREATIONAL LOT—500 DOWN Large lot in 108 Ranch, near 100 Mile House in Cariboo. Just a stones throw from sandy beach. Ready to build on or excellent holdings. $10,500 with $500 down, balance at $110 a month with 11½% interest. Call George at 478-5681 or 598-3847.

SEQUIM, DELIGHTFUL CLIMATE. Highly desirable retirement area. Call 206-683-3373 or write Monterra, Inc., Rt. 4, Box 782, Sequim, Wash. 98382.

SAN JUAN ISLAND (U.S.A.) 5-acre parcel, panoramic view of Haro Strait and Victoria. $25,000. 112-743-5790.

MECHANICS' LIEN ACT

TO: Mr Kenneth G. Turner,
1311 Rockland Ave., Victoria, B.C.

TAKE NOTICE that the motor vehicle described as a 1965 Merc. Convertible, Serial No 176 F 65L 722058 registered in the name of Joseph Gyorffy will be sold on the 14th day of JULY, A.D 1975, at Woodward's Mayfair Service Station unless the sum of $162.08 due and owing upon a Mechanics' Lien dated the 25th day of MARCH 1975 registered against the said vehicle, is paid to Woodward Stores Ltd. on or before the said 14th day of JULY 1975

Woodward Stores Ltd
Lien Claimant

TENDERS

Sealed Tenders addressed to the Department of Housing, 827 Fort Street, Victoria, B.C., will be received until 12:00 noon, July 4, 1975, for the demolition and removal of two houses located at 1130 Summit Ave., and 3043 Jackson Street, Victoria, B.C.

Tenders may be for each house separately or together and must indicate as to what extent conservation and recycling of materials is intended.

Consideration may also be given to separate tenders for the purchase and removal of the above dwellings. The lowest or any tender will not necessarily be accepted.

NAVIGABLE WATERS PROTECTION ACT

Muriel Elizabeth Clemenger, of Cove Marina, hereby gives notice that she has under Section 7 of the said Act, deposited with the Minister of Transport, at Ottawa, and in the office of the District Registrar of the Land Registry District of Victoria, at Victoria, British Columbia, a description of the site and the plans of small boat wharf, floats & marine railway built in Maple Bay at Bird's Eye Cove, Lot 543, Cowichan District in front of Lot Number 45, Plan 727 and amended Lot 6, Plan 2322, Section 3, Ranges 5 & 6, Comiaken District.

And take notice that after the expiration of one month from the date of the publication of this notice Muriel Elizabeth Clemenger of Cove Marina will under Section 7 of the said Act apply to the Minister of Transport, for approval of the said site and plans.

Dated this 25th day of June, 1975.

MURIEL ELIZABETH CLEMENGER

Improvements to Sewage Lagoons and Construction of Outfall

CALL FOR TENDERS

Sealed tenders clearly marked "Tender for Improvements to Sewage Lagoons and Construction of Outfall", will be received by the District of North Cowichan at their offices at 7030 Trans-Canada Highway, North Cowichan, B.C. up to 5:00 p.m. local time on the 14th, July 1975. They will be opened in public at 10:00 a.m. local time on 15th, July 1975. The work consists generally of installation of a 938 ft. long 24 inch diameter outfall and diffuser, internal earthen berm, improvements to the chlorine building, power supply line, internal piping, manholes, and reinforced concrete outlet structure.

Specifications, General Conditions of Contract, Form of Tender, and all other documents and drawings may be seen on or after 27th June, 1975 at the office of the District of North Cowichan, 7030 Trans-Canada Highway, North Cowichan, B.C.; Ker, Priestman & Associates Ltd., 400-880 Douglas Street, Victoria and at the office of the Construction Association of Victoria. Copies may then be obtained from the offices of the Corporation of the District of North Cowichan on payment of $25.00 for each copy requested, which sum should be made payable to the District of North Cowichan and will be refundable upon their return in good condition within 30 days of the date set for receipt of tenders.

A. VandeCasteyen,
Administrator
Dated at North Cowichan, B.C. this 23rd day of June, 1975.

Cocke rips cost-share ceiling

B.C. health services 'scuttled by Ottawa'

COURTENAY — Health Minister Dennis Cocke accused federal Finance Minister John Munro of "scuttling health services in B.C." "when he addressed about 75 persons at a Courtenay New Democratic Party club meeting Friday night.

"While we in this province go about the job of building up our health services, Turner is scuttling our efforts," an obviously angry Cocke told the audience.

He said the senior government has access to great amount of taxes, "yet all we hear from Turner is poor-mouthing."

Cocke said Turner's recent budget contained only a paltry amount for housing, nothing for the forestry industry in B.C., "and nothing else of great interest for anyone else in the country."

He said the budget reflected a need by the Liberal government to "grease the palms of oil companies."

Cocke, on a five-day tour of northern Vancouver Island, has fired off a telegram to the federal finance minister protesting the decision to cut down on cost-sharing for medicare and hospital insurance.

"I am told," he said, "there will be a meeting soon of all health ministers to discuss this aspect of the recent budget...I will most definitely be attending that meeting."

In his budget, Turner proposed an arbitrary ceiling on per capita increases Ottawa will pay the provinces as its medicare share. In 1976 federal contributions will go up by 13 per cent, in 1977 10½ per cent, and in 1978 and after 8½ per cent. This compares with an increase in the current year of 16.6 per cent. The increase in 1974-75 over the previous year of 16.6 per fent.

Ottawa now pays 50 per cent of all medicare costs and has complained it has no control over them. The federal government estimates the total cost for 1975-76 will be $3.2 billion.

Turner also served a five-year notice on the provinces that it will renegotiate the hospital insurance cost-sharing scheme.

Cocke said the cutback would not affect the $2.5 million diagnostic and treatment centre being built in nearby Cumberland, "but it's going to cost the province of B.C. an untold amount of money."

Tracing the "many great moves" made in health care in the last three years, Cocke said the homecare program has been very successful. There were 360,000 calls last year with 25,000 patients treated.

He also mentioned the emergency service introduced recently and said marine and air ambulance service will be introduced in the near future.

"We have a core of para medics trained and ready to go to work," he said.

A dental plan for children will be introduced shortly and Cocke announced that a 500-page report dealing with this topic will be released within two weeks.

He admitted "there has been a little division among dentists towards the proposal."

Cocke urged citizens of the province and professionals to work together to be innovative, in developing new health care programs.

Asked if a lottery could be held to raise funds for medicare, Cocke said "it would have to be one hell of a a lottery."

Cocke listed ICBC and Bill 42 progressive legislation.

He said ICBC was viewed by many as a joke, but that attitude has now changed because $200 million is now being invested in the province's economy rather than leaving the country.

Conservation of agricultural land (Bill 42) was described by the speaker "one of the most important pieces of legislation ever seen in the province."

He said Ontario is now considering following B.C.'s lead in preserving agricultural land.

CFB Comox to lose 91 maintenance jobs

By BILL SMITH
Colonist Correspondent

COMOX — A cutback amounting to about five per cent of the force at Canadian Forces Base Comox has been confirmed by base public relations officer Val Cretney.

All aircraft operated by the Pacific Maritime Command will be flown to Greenwood, N.S., for their regular inspections and maintenance as part of an economy measure.

The move will mean the elimination of 91 positions at the base.

Cretney said the positions will likely be phased out by attrition as enlistment periods end or service personnel leave the service.

"It won't be a case of just shipping 91 men out of here," he said.

He said that under the new system planes will be flown out from Greenwood to replace those needing maintenance.

The aircraft in need of maintenance will then be flown the 3,000 miles to Greenwood, he said.

"When you look at the year-round salaries of 91 men, it's cheaper to do it this way," Cretney said.

He said CFB Summerside, P.E.I., will lose about 79 positions as part of the same move and Greenwood itself will likely lose positions because a squadron is being phased out.

Maritime command aircraft on the Pacific Coast consists of six Argus aircraft and three twin-engine tracking planes.

Cretney said the cutbacks amounted to about five per cent of the base force and predicted it will have no major effect on the local economy.

Contract cancellation 'bid to aggravate us'

VANCOUVER (CP) — Forest industry cancellation of its master agreement with the International Woodworkers of America shows that forest companies are intent on forcing a strike, Jack Munro, IWA reginal president, says.

He said he had received a letter from Keith Vennett, Forest Industrial Relations vice-president, officially cancelling a contract with the 30,000 IWA members. The contract expired June 14 but normally would have continued until a new contract was signed.

"This is calculated to aggravate our people, but we're not going to accommodate them in their devious schemes," Munro said.

He said union members will continue to report to work while awaiting the tabulation, set for Wednesday, of a strike vote completed Friday.

Bennett also said the industry plans to continue operations and voluntarily observe all basic contract provisions until further notice.

The only provision of the current contract remaining under question is a provision regarding travel time for fallers, Bennett said.

It was that issue which sparked the industry decision to cancel the contract, he said.

He said the industry's negotiators will attempt to resolve the dispute centring around the fallers, now earning $93.45 for a 6½-hour day at the site, while other negotiators grapple with the companies' offer in the current round of talks.

The companies have offered the IWA, the Pulp and Paper Workers of Canada and the Canadian Paperworkers Union, bargaining jointly in the current talks, only a cost-of-living increase.

Reg Ginn, PPWC national president, said Friday pulp unions have cancelled the contracts on a local level. He said it is a common move in the pulp and paper industry, unlike the forest industry, where it is just one more step leading to an expected strike.

He said he expects a strike to follow a strike vote which now is under way among PPWC and CPU locals.

Ginn said he believes the companies are working in collusion against the British Columbia government because the companies are unhappy with stumpage rates and anti-pollution laws imposed by the government.

"So if they force us into a strike situation, the economy of the province is going to suffer and people are going to take a long look at the NDP government next time they go to the polls," he said.

Irish Sweepstakes

Island man wins $23,600

COURTENAY — A man who has never been to a horse race came up a winner Saturday with one of the world's most prestigious flat races.

John Super, 32, of 1491 Grieve, collected $23,600 in the Irish Sweepstakes after Anne's Pretender galloped to a third place finish in the Irish Derby at The Curragh, Ireland.

Super, a foreman with Crown Zellerbach, is planning to send a thank-you telegram to the horse for a performance that will enable him to take his wife and two sons to Hawaii next winter.

Aside from the winter vacation and paying off a recently acquired four-wheel drive truck, Super said he was "kind of up in the air" as to how he would spend the money.

But he has had many phone calls offering suggestions and congratulations.

Super turned down a $4,000 offer for half his ticket from an Irish gambling syndicate.

A frequent buyer of lottery tickets, he spurned the offer from the syndicate representative in Vancouver because "I started with nothing and decided I'd take my chances."

Peter Cheng, 25, a Vancouver biologist, decided to play it safe and sold half his ticket for $20,000 to the gambling syndicate. He splits $118,000, with no regrets, after Grandy won the derby.

Cheng and Super were the only British Columbia winners in the Sweepstakes. However, Miles Founnie of Sooke, Bellacola of Port Alberni, and Bright Spot of Victoria all collect about $2,800 after drawing tickets on horses in the race.

Third World demand:

'Secretariat resign'

ROME (AP) — The fledgling United Nations World Food Council wrapped up its first negotiating session Saturday with Third World delegates calling for the resignation of the secretariat directed by John Hannah of the United States.

In a statement included in the council's final report delegates of Third World countries passed a vote of no confidence in the council secretariat and demanded it quit.

They said that the secretariat, directed by the 73-year-old Hannah, formerly of the U.S. agency for International Development, was heavily weighted in favor of rich Western countries.

Hannah, whose deputy is a Pakistani, said he has no intention of resigning unless asked to by UN Secretary-General Kurt Waldheim, who appointed him to the post.

He interpreted the critical statement as an attack on the United States, "the favorite whipping boy" of underdeveloped nations.

The food council, like the United Nations itself, is heavily dominated by African, Asian and Latin American countries, who have 23 delegations to the 13 of the developed countries.

The statement said it is essential "to nominate an adequate secretariat, with a balanced regional distribution, answerable to the World Food Council," but voiced confidence in Council President Sayed Marei, an Egyptian.

The Third World's statement reflected widespread discontent with the work of the food council, main arm of the international community's fight against hunger.

Created to follow up on the promises of last November's world food conference, the council produced no tangible results in five days of talks. After a final late-night session, delegates agreed they will have to meet again later this year, at an as yet undetermined date.

Helpful hints to Canada Council

By BRUCE LOWTHER
Colonist Staff

Eyebrows were lifted recently in Victoria when the Canada Council disclosed its annual munificence for 1975 — but then, they are every year no matter what worthy projects are chosen.

However, it seemed to some in the Colonist's tiny corner of 2621 Douglas that no one has ever dreamed up a list of Canada Council choices which Victoria deserves — yea, even needs. So here is one newspaperman's nominations for meaningful matters which the council might subsidize next year in Victoria.

Let us start right off with an excellent example of Canada Council fairness. I mean, can you think of any reason why right-tilted columnist Gorde Hunter shouldn't get a council grant?

It's simple. Merely get a pile of Montreal Olympics gold coins and keep shoving them in his left pocket until he balances.

There should be a Canada Council twaddle tournament with a prize equal to an annual municipal deficit for the local politician who is quoted most often by the Greater Victoria media with comments on important local issues.

Mayor Peter Pollen and Ald. Sam Bawlf will run neck and neck, far ahead of the baying pack, until Ottawa suddenly rules the Inner Harbor and Old Town are not important issues. Then, no one will win.

Why shouldn't the big spenders of Ottawa bestow Canada Council largesse on the all-time Big Spender of B.C.? Premier Barrett should get a $13,013 boon for an in-depth study by ICBC of overruns. B.C. would be allowed to match the grant with one of its own but only if both are over-run and the study is never completed.

The first annual Tweed Curtain honorarium of 100 guineas should go to Mayor Brian Smith for a didactic discourse distilling the mystique of Oak Bay.

Special reference would be paid to a table showing annual amounts of tea bagged and tiddlys winked. Unfortunately, bilingual Ottawa will insist on a two-language report and will reject Oak Bay's learned tome becauseit will be in English and pukkah Punjabi.

The Canada Council detour donation of $1.98 a mile should be divided equally among every municipal council member and official who has ever ordered any Greater Victoria road closed for reconstruction. The donation has a sanity clause — the avenue assassins have one day to come up with a plan to have all the roads going one way. Out of town.

The Bach-Beethoven-Beatles bonus from the Canada Council should go to the Victoria Symphony Society. All

Pollen

Bawlf

that its feuding factions have to do is perform Death and Transfiguration by Richard Strauss in perfect harmony. They will collect a bonus of $1 or one year's gross sales of Canadian classical music, whichever is greater.

The Canadian Radio-TV Commission could imitate the Canada Council in awarding a Channel 10 LPM (Licence to Print Money) to the smooth talkers making the hollowest promises of public service which the public doesn't want, then making the most money by showing them what they do want.

If it's privately owned, the station will call itself CASH and immediately claim it is going broke. If it's a CBC station, the call letters will be COPY, and the station will immediately demand bigger subsidies.

Surely there is at UVic a young Ottawa professor taking a year's rest after 10 consecutive years of $10,000 Canada Council grants allowing him to consider the intellectual supremacy of Toronto cocktail parties.

Give him a mere $9,000 to take a year-long break and dissect the Jerry Gosley Smile Show. But beware, Canada Council: He may arrive at the theatre with sneer on face but could leave with sheepish grin and the eastern establishment will have lsot another to Lotusland.

In keeping with its occasional policy of "them as has, gits," the Canada Council should seek the richest man in Victoria and offer him an unlimited tax concession so he can designate the 100 richest Victorians.

Many businessmen, politicians and other culture lovers will claim the concession but the real richest man in Victoria won't even consider himself eligible.

And we have not even mentioned tourists, The Empress, Saanich, Esquimalt, local police, crime, youth, senior citizens, unions, golfers, fishermen, leg trappers and all the other elements of life in Victoria which the Canada Council has never honored, or better still, financed.

But then, why should the council pay for studies of all that? They're only things that interest people and keep life going.

So you say the Colonist is making light of the Canada Council? Prithee, sirrah, examine our proposals again. Are they so far from the underwater basket weaving and histories of government MPs' families for which the council has been joshed all these years?

Our proposals share the one basic of all Canada Council ideas; disdain for the average citizen. Let us, therefore, suggest one last Canada Council beneficence. Choose one average citizen for a special once-only council award of $78 — to buy a gallon of gas.

Reporter didn't like mowing lawn, but neither did old-fashioned dad

By STEPHEN BREWER
Colonist Staff

I see by the papers — in a United Press International story datelined Norman, Oklahoma, to be precise — that a psychology professor there has decided paying children to do chores makes them hate the work.

John McCullers, psychology department chairman at the University of Oklahoma, is conducting a six-year experiment — financed to the tune of $56,000 by the American taxpayer — in which he expects to prove that rewarding kids for doing household work kills their natural desire to do the work free.

The professor argues children are "very anxious to be competent in the eyes of the parent."

This anxiety is expressed in a desire to ride a bike, push a lawnmower or operate a typewriter . . . "you can scarcely keep him away from it," the professor tells us.

After the child, the argument goes, pesters long enough, he's allowed to try the lawnmower, then to mow the lawn, then is offered something for doing it.

"Shortly after that he doesn't want to do it," McCullers says.

Then he goes on to drop a real bombshell, telling us that this idea of rewarding people for work is detrimental to the productivity, not only of children, but also of adults.

The man ought to be shot.

I don't know how things are around his house, but when I was a kid (not all that long ago, either), I wasn't all that into mowing lawns as a form of personal fulfilment.

I never really wanted to mow the lawn, for free or otherwise, but then neither did my father . . . and he was bigger than me.

So I mowed the lawn — for free, my father being the old-fashioned type who figured my room and board was payment enough.

I hated every minute of it, my father also being the old-fashioned type who figured if something was to be done, it was to be done right — mow the lawn, rake it, trim the edges, pull the grass from out the gardens, sweep the sidewalks, cut the hedges, then clean all the tools, oiling them before returning them to their racks in the garage.

To this day I hate mowing lawns (and no one has offered to pay me to clip the one surrounding my home) and am willing to pay anyone foolish enough to offer to do it exorbitant sums to avoid the task.

Now I have no real doubt that the kid who does my lawn doesn't really relish the idea.

That's why the filthy little capitalist insists I pay him for the honor, in the coin of the realm.

When it comes to bicycles, and the riding thereof, I must admit I always wanted to do that, pay or no pay.

But then, no one — until the good professor came along — told me it was work.

But his last example, especially when he ties it to adults as well as children, makes my blood resemble nothing so much as a pot of tomato soup left too long on the back burner.

Typing . . . people shouldn't, or so McCullers seems to be saying, be paid for typing, since they like to do it anyway, want to do it, would insist on doing it whether they were paid or not.

It's too late now, I presume, the boss has no doubt seen the same story I did, and will no doubt be coming over at any minute to tell me I'm going on no salary, effective right now.

This is obviously of little consequence to McCullers, since he isn't the one who's going to have to explain to the manager of my credit union why there won't be a mortgage payment this month (or the next, for that matter).

Besides, he got $56,000 to do his work (notice how he didn't include research experiments among the list of things we're all dying to do for free), so why should he worry?

Maybe if we all got together and convinced him all he is likely to get for his project is a good star, he'd shut up.

We can always hope.

Labor chief elected

GENEVA (Reuter) — Philip Cook of Australia was unanimously elected as chairman for one year of the 56-member executive council of the International Labor Organization, succeeding Moroccan Labor Minister Mohamed al-Arbi Khattabi.

Funds rejected for canal talks

WASHINGTON (UPI) — The House of Representatives, opposed to what one member called "the surrender" of the Panama Canal, has refused to permit funds to be spent for canal negotiations with the Panamanian government.

LUNDS
926 FORT ST.
ESTATE
& Consigned
FURNISHINGS
BY AUCTION
Tomorrow, 7 p.m.
Note Change of Day
Owing to the Holiday Tues.
on view 9 a.m. to sale time
"ZENITH" COLOUR TV
NEW "WEBCOR" STEREO
(AM/FM 8-Track)
BRASSWARE-COPPER
CRYSTAL-CHINAWARE
EXPENSIVE CHAIRS
TABLES-LAMPS
HALL STANDS-CABINETS
6-Pce. OAK
DINETTE SUITE
Barrel Type Bar Set
CHESTERFIELD SUITES
HIDE-A-BED
4-POSTER MAHOG.
TWIN BEDROOM STE.
("Peppler" Ste. Lovely Cond.)
OTHER SUITES &
BEDROOM FURNISHINGS
"KING" SIZE BED
OFFICE FURNITURE
INCLUDING: DESKS,
CHAIRS, "IBM" ELECT.
& STANDARD TYPE-
WRITERS, SMALL
COMBINATION SAFE,
etc.
TEA WAGON-TEL. TABLE
MAJOR APPLIANCES
NOTE SALE TIME
TOMORROW, 7 P.M.
LUNDS AUCTIONEERS & APPRAISERS
PHONE 386-3308

WAREHOUSE
FOOD STORES
3475 QUADRA ST.
BURNSIDE PLAZA
47 SONGHEES RD.
877 GOLDSTREAM, LANGFORD
OPEN EVERY
NIGHT 'TIL 9
SAT. 'TIL 6
Prices Effective
Sun. and Mon.
Closed Tues., July 1st
FOR STAFF
HOLIDAY
LANGFORD and
BURNSIDE PLAZA
STORES OPEN
10 a.m. to 6 p.m.
Sunday

Fresh Local EGGS Gr. A LARGE, DOZ. 79¢
Limit 2½ Doz. with $5 Purchase or over.
FRESH GROUND BEEF LB. 79¢
Double Smoked LEAN PORK PICNICS LB. 69¢
WIENERS ALL BEEF Vacuum Pack LB. 69¢
BACON By the piece. LEAN LB. 89¢
Dad's OATMEAL COOKIES 1-lb. Pkg. 89¢
Brentwood Frozen NIBLET CORN 2-lb. Cello Bag 69¢
Carnation Fresh Hash Brown POTATOES 2-lb. BAG 29¢
Nescafe INSTANT COFFEE Large 10-oz. Jar 1.99
Freshly Dug Local New POTATOES 5 LBS. 59¢
CARROTS Fresh, No. 1 2 LBS. 25¢

REPAIRS AND
ALTERATIONS
We can take care of these chores for you
One HOUR
"MARTINIZING"®
CERTIFIES
THE MOST IN DRY CLEANING
Fresh as a flower
in just one hour
8 LOCATIONS TO SERVE YOU

AUCTION
GALLERY
AUCTION
WED., JULY 2
First Session 1 P.M. 'til 3
Second Session 7 P.M. 'til 10:30
CANADIANA ANTIQUES
Featured this week at the Auction Gallery will be a real exciting sale of Eastern Canadiana furniture and bric-a-brac.
There will be primitive furniture and tools, pine harvest tables, pine armoire, brass beds, oil lamps, ox yokes, tables and chairs . . . a Williams Player Piano and 500 player rolls of good Canadian and U.S. tunes. Gramophone records, blanket chests, pine and oak and mahogany furniture, an upright piano, hanging Victorian oil lamps, jug and basin sets and many more exciting articles such as some very nice cranberry pieces, pressed glass, carnival glass and many, many fine small pieces of crystal, copper, brass and silver.
Also: Two Full Households of Estate Furniture, Appliances, China, Cookware, etc.
PHONE 383-2524
FREE PICKUP
FREE APPRAISALS
THE
AUCTION GALLERY
966 Yates

Sands
SINCE 1912
The Sands Family
Serving
Vancouver
Island
SANDS WESTWOOD
CHAPEL OF FLOWERS
Nanaimo, B.C. 753-2023
SANDS LADYSMITH
FUNERAL CHAPEL
Ladysmith, B.C. 245-2331
SANDS HIRST FUNERAL CHAPEL
Duncan, B.C. 746-5212
SANDS FUNERAL
CHAPEL OF ROSES
Sidney, B.C. 656-2932
SANDS MORTUARY LIMITED
The Memorial Chapel of Chimes
Victoria, B.C. 388-5155
SANDS FUNERAL CHAPEL
OF HEATHER
Colwood, B.C. 478-3821
SANDS MORTUARY LIMITED

WAIT
UNTIL MONDAY'S TIMES
TUESDAY'S COLONIST
FOR THE BIG NEWS
WATCH
FOR THE SMASHING AD
THAT TELLS THE WHOLE
STORY OF THIS EVENT!
THE TRADERS
715 FINLAYSON ST. (Top of the Town) PHONE 388-6264

Checkmate

Strong group elected to lead chess in B.C.

By RAY KERR
Colonist Chess Writer

I must say I'm extremely optimistic about the prospects for the forthcoming chess calendar season, which runs sort of July 1, 1975, to June 30 the following year.

And coming from an old pessimist like me, that's quite a statement.

What got me in this frame of mind was the recent meeting of B.C. Chess Federation, which elected Paul Brown of Vancouver as President and Jonathan Berry of Vancouver as tournament director — a very strong combination.

Yours truly is vice-president for Vancouver Island; chairman for special events such as the proposed gigantic Vancouver 1976 tournament; Vancouver 1976 treasurer; chess store director (in case anyone needs a clock in particular), and one of five BCCF governors (representatives) with the Chess Federation of Canada.

Vancouver Island has two others on the executive — Lynn Stringer of Victoria, who retains her post of women's co-ordinator, and Gordon Campbell of Victoria, who is in charge of junior chess. This bodes well for chess on Vancouver Island.

The other four governors to CFC are all from the Lower Mainland — Berry, Mrs. D. Suttles, Dr. Elod Macskasy and Peter Biyiasas, with Brown as first alternate.

George Laszlo of Vancouver is the secretary-treasurer while Vancouver Province columnist Bruce Harper continues as BCCF's publicity director.

A fine bunch, indeed.

□

Several more interesting books have just arrived in this corner and I hope a brief look at them proves of some value to budding as well as experienced chess players.

Chess in literature is an interesting Avon book by Marcello Truzzi and it should be welcomed by a novice or a grandmaster. The author has sifted romance and history through the literature of chess, from Benjamin Franklin's The Morals of Chess to Edgar Allan Poe's Maelzel's Chess-Player. A fascinating book from any angle. It should be available from local bookstores or directly from Avon Books, 959 Eighth Avenue, New York, N.Y. 10019, U.S.

The three books which follow are all from Oxford University Press:

Junior Chess Puzzles by Raymond Bott and Stanley Morrison — with Cyril Large's elementary schools chess program getting thousands of our youngsters involved, this is a perfect book coming at the right time. It's aimed at the young, school-age chess player and should prove invaluable in that respect.

Ches Problems — I don't often get involved in these books, but Chess Problems is something special and I'd recommend it highly to those interested in the game's intricacies.

Chess Players' Bedside Book by Bott and Morrison — Another interesting work by Oxford, which seems to be getting increasingly more aware of the chess book market. And again, this work is apt to be appreciated by both beginners and established players, and should be helpful for both chess study and pure recreation. Highly recommended.

Oxford books should be obtainable at most Vancouver Island bookstores or directly from Oxford University Press, 70 Wynford Drive, Don Mills (Toronto), Ont.

□

For Games of the Week, we again return to the fabulous Vancouver 75 Open chess tournament, which produced more quality games than any other tournament of comparable format that I've ever seen.

In the first one, our hero Dr. Elot Macskasy of Vancouver, who finished second to the late Paul Keres of the Soviet Union, displays his fine form in defeating Viktors Pupols, a tough master from Seattle. It's a fine effort by Macskasy who neutralizes black's queenside play, then breaks through for some seventh-rank browsing.

The other game is a good example of how a grandmaster — in this case U.S. champion Walter Browne of Berkeley, Calif. — disposes of a master. In this case, B.C.'s young star Bruce Harper of Vancouver is on the receiving end in the popular 3. N-Q2 variation of the French. The game is worth close study because white's advantage is slight, yet Browne converts it with great finesse.

★ ★ ★

Browne White	Harper Black
1 P-K4	P-K3
2 P-Q4	P-Q4
3 N-Q2	P-QB4
4 KPxP	KPxP
5 N-KB3	N-QB3
6 B-N5	B-Q3
7 O-O	PxP
8 N-N3	KN-K2
9 QNxP	B-KN5
10 P-KR3	B-Q2
11 B-N5	P-B3
12 B-K3	P-QR3
13 B-K2	N-K4
14 Q-Q2	O-O
15 QR-Q1	R-B1
16 KR-K1	Q-B2
17 P-B3	K-R1
18 N-R4	QR-Q1
19 Q-B2	Q-B1
20 P-KB4	N5-N3
21 NxNch	NxN
22 Q-Q2	Q-B2
23 R-KB1	B-QB4
24 B-Q3	KR-K1
25 Q-KB2	QR-B1
26 B-N1	N-B1
27 P-B5	B-Q3
28 B-B4	B-K4
29 K-R1	B-B3
30 B-B2	Q-K2
31 B-QN3	QR-Q1
32 QR-K1	R-Q3
33 R-K3	N-Q2
34 KR-K1	P-QR4
35 N-B3	R-B1
36 NxB	PxN
37 BxP	NxB
38 RxN	Q-B3
39 Q-Q4	P-KR3
40 B-B2	R-B2
41 R-K6	QxQ
42 PxQ	R-Q1
43 R-K7	RxR
44 RxR	R-K1
45 RxR	BxR
46 K-R2	Resigns

★ ★ ★

Macskasy White	Pupols Black
1 P-Q4	N-KB3
2 P-KN3	P-KN3
3 B-N2	B-N2
4 P-K4	P-Q3
5 N-K2	O-O
6 O-O	P-K4
7 P-KR3	R-K1
8 QN-B3	P-B3
9 B-K3	P-QN4
10 P-QN4	QN-Q2
11 P-QR4	NPxP
12 PxP	NxP
13 RxP	N-B5
14 B-B1	N-Q2
15 P-N5	N2-N3
16 R-N4	P-QR4
17 PxPep	RxP
18 B-B4	B-N2
19 Q-N1	Q-R1
20 Q-Q1	P-QB4
21 R-N1	P-B4
22 N-Q5	NxN
23 PxN	B-QB1
24 R-K1	B-Q2
25 N-B1	RxRch
26 QxR	N-R6
27 R-N3	NxP
28 Q-K7	B-R5
29 R-N7	Q-KB1
30 Q-K6ch	K-R1
31 R-KB7	Q-KN1
32 Q-K7	P-R3
33 Q-N7	N-N5
34 B-Q2	R-R1
35 RxB	Q-KB1
36 B-B3	Resigns

Lynn Stringer, left, keeps post

FELICE'S CATERING
FOR ANY PARTY
ANYWHERE
For Information
Ph. 382-3239

the Bay

Try the fabulous
Clarifier CROS
for a 30 day, no cost, trial period.

If you hear sounds
but don't always understand the words,
the Clarifier may be your hoped-for answer!

THE BAY,
1701 DOUGLAS STREET, VICTORIA, B.C.
YES! Please tell me how the remarkable Clarifier may help me to hear more clearly without having to wear a stuffy earmold.
NAME .....
ADDRESS .....
..... PHONE .....

DAHLBERG HEARING AID SERVICE
The Bay, Third Floor, 1701 Douglas St.
Phone 385-1311 or 385-5414

Hudson's Bay Company

the Bay

EASY RIDERS

Beat the high cost of gasoline . . . pedal your way to work or play with a bike from the Bay.

ELIMINATOR 10-SPEED
A feature-packed bike at a price you'll love. Complete with centre pull brakes with safety levers, Shimano Derailleur gears with stem shifter, full chrome fenders and padded racing saddle. 21" or 23" frame. Choice of 5 colours. 96.99

5-SPEED TOURING BIKE
A top-quality 5-speed with Suntour Derailleur gears with stem shifter, side pull brakes and padded saddle. Ladies' 19" frame, Men's 21". In a variety of colours.
86.99

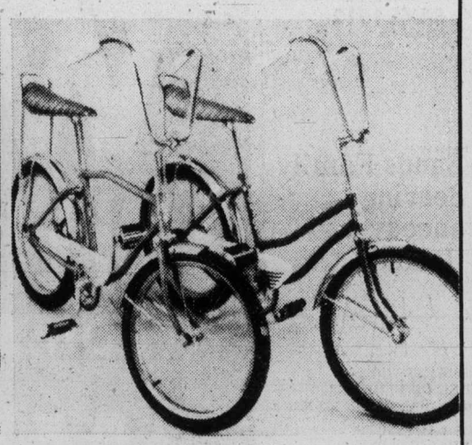

HI-RISE BIKE
Perfect for young style-conscious bikers. Features hi-rise handlebars, chrome mud guards, banana seat, sissy bar and safe, dependable coaster brakes. 14" frame. Lots of colours to choose from. Suitable for ages 6-14.
52.99

Sporting Goods, Downstairs

Use your Baycard, your good-for-so-many-things card.

DAILY STORE HOURS 9:30 A.M. TO 5:30 P.M.
THURSDAY AND FRIDAY TO 9:30 P.M.
PHONE 385-1311. FREE CUSTOMER PARKING

Hudson's Bay Company

WE'RE BIG ON ECONOMY CARS
LET EMPRESS HELP YOU

PUT AWAY BIG SAVINGS

3—1974 ASTRE 2-DOOR HATCH BACKS
4 Cylinder, automatics, with radio.
Stock No. 60489-1 $3495 Stock No. 60418-1 $3195
Stock No. 60316-1 $3395

2—1974 ASTRE 2-DOOR COUPES
4 Cylinder, automatic, with radio.
Stock No. 60434-1 $2995
Stock No. 60361-1 $2895

1—1974 ASTRE STATION WAGON
4 Cylinder, automatic, radio, woodgrain, roof rack.
Stock No. 60348-1 $3695

3—1974 VENTURA 4-DOOR SEDANS
All with 6 cylinder automatic transmission, power steering, radio.
Stock No. 30352-1 $4095
Stock No. 30348-1 $4095
Stock No. 30351-1 $4095

2—1974 VENTURA HATCH BACKS
6 Cylinder, automatic, power steering, radio.
Stock No. 30355-1 $3995
Stock No. 30330-1 $3995

3—PLYMOUTH DUSTERS
2-DOOR HARDTOPS
2—1974—6 Cylinder, automatic, power steering with radio.
Stock No. S9298-B $4095
Stock No. W7539C $4195
1—1973 6 Cylinder, automatic, with radio.
Stock No. W1608-B $3395

1974 TOYOTA CELICA
4 Cylinder, 4 speed, radio.
Stock No. A8614 A $4095

1973 MAZDA 4-DOOR SEDAN
4 Cylinder, 4 speed, radio.
Stock No. 1425 A $2895

1974 PINTO 2-DOOR COUPE
4 Cylinder, automatic transmission, radio.
Stock No. Z 0024 $3395

1973 MAZDA RX2
2-Door Coupe, 4 speed, radio, tachometer, vinyl top.
Stock No. A 7292 A $2795

1973 TOYOTA CORONA STATION WAGON
4 Cylinder, automatic, radio.
Stock No. D2506 A $3195

LOW COST G.M.A.C.
BANK RATE FINANCING
EMPRESS
PONTIAC, BUICK, G.M.C.
2867 Douglas at Topaz
382-7121
EMPRESS PONTIAC BUICK LTD.
2867 Douglas, Victoria, B.C. Dealer Licence Number D-3182

Island
Duncan
Financial Centre
435 Trunk Road
Ph. 746-6181

The Daily Colonist.

Vancouver Island's Leading Newspaper Since 1858

Mixed, high 17
★ ★ ★
Weather details on Page 2

No. 168 – 117th Year | VICTORIA, BRITISH COLUMBIA, SUNDAY, JUNE 29, 1975 | ★★★ *** | 15 CENTS DAILY 30 CENTS SUNDAY

Fire hits Port Said waterfront

PORT SAID (AP) — A huge fire Saturday night swept through the waterfront of this Egyptian port city at the northern entrance to the Suez Canal and authorities estimated damage at more than $5 million.

Destroyed were tons of wood, rubber, and other goods in customs warehouses and on the dock.

Eyewitnesses said the blaze was brought under control after four hours, but scores of firemen and civilian volunteers suffered smoke inhalation and were taken to nearby hospitals for treatment.

No deaths were reported. Authorities immediately began an investigation to determine the cause of the fire.

Thirty-two fire brigades from Port Said and nearby towns fought the blaze and Prime Minister Mamdouh Salem ordered senior police and civil defence officials in Cairo to the scene to supervise operations.

Saboteurs strike in India

NEW DELHI (AP) — Fire raged through a building housing the Indian national radio and television headquarters Saturday, and police blamed it on saboteurs working against Prime Minister Indira Gandhi. Smoke and flames billowed from the three-storey structure for four hours until the fire was brought under control. No casualties were reported.

Police armed with rifles and staves held back hundreds of persons who converged on the broadcasting centre on Parliament Street, which is lined with government ministries.

The official radio blamed the fire on the opposition political parties and quoted police as saying they believe the fire was caused by "an act of sabotage in pursuance of the plans which have been prepared by the opposition parties for launching an offensive against the government" today.

The radio was referring to an opposition plan for a "nation-wide struggle" beginning today to force Mrs. Gandhi to resign following her conviction for corrupt electoral practices.

Although the opposition parties said they plan only rallies and demonstrations against Mrs. Gandhi's rule, the government has said that serious internal disturbances are the real objective.

The government declared a national emergency on Thursday because of the threatened agitation and arrested more than 900 persons, including the leaders of the four major non-Communist parties.

For the first day since the emergency was imposed, the government did not have a news briefing on the general situation. It previously has said there was general calm despite scattered public protests and partial general strikes in at least four of the country's 21 states.

The fire at broadcasting headquarters was the first major violence acknowledged by the government since the emergency began. The government's censorship office asked The Associated Press to withdraw its first report on the blaze, but then dropped its ban on the story after the government radio broadcast its report of the fire.

The radio said the blaze erupted in the basement of the building and spread to one of the television studios. Broadcasts were not affected, since the transmitters are located elsewhere.

Opposition parties have accused the networks of giving unbalanced coverage in favor of the government and devoting little time on the air to matters detrimental to the governing Congress party.

In another development, the national news agencies began carrying censored stories announcing the promulgation of orders in different parts of the country banning the public assembly of more than four persons.

In her first cabinet change since Thursday's emergency proclamation, Mrs. Gandhi named a new information minister, V. C. Shukla, a trusted political supporter.

'They will never forget'

Amin will teach British a lesson

NAIROBI, Kenya (AP) — Ugandan President Idi Amin said Saturday that British teacher Denis Hills will be shot as a spy and a traitor at 5 p.m. July 4 unless Britain sends Foreign Secretary James Callaghan to Uganda "and I will not change my decision."

● Sun. easy pace hold Britons in Uganda. —Page 2.

Amin, who earlier announced the arrest of two other alleged British spies who he said entered Uganda in disguise, called in the British acting high commissioner, James Hennessy, to inform him of Hills' execution time. The British foreign office in London denied that it sent spies to Uganda.

Uganda Radio said that Amin "is prepared to teach the British a lesson they will never forget." The radio said it was "only a beginning" of actions against Britain. Amin has already warned Britain that the more than 700 British citizens still living in Uganda might be in danger.

Hills, 61, was convicted of treason for writing an unpublished book calling Amin a "village tyrant." A Uganda broadcast heard in Nairobi said Hills, in a letter to Amin, also admitted that he was a spy for Britain.

In a test of will with Amin over Hills' fate, Callaghan has refused to go to Uganda for a review of Ugandan-British relations until Amin removes the death sentence.

In his latest broadcast statements, Amin said that King Khaled of Saudi Arabia has offered to mediate the dispute with Britain. Amin accepted the offer but said Callaghan must still go to Uganda if Britain hopes to save Hills.

Amin said the Central African Republic and Zaire would also be acceptable to Uganda as mediators.

"Hills must have been a very big spy since Britain is giving so much concern to the Hills's case," he said.

If Callaghan goes to Uganda and a compromise is reached, Amin said Hills will be released. Amin said Hills will be released only to Lt.-Gen. Sir Chandos Blair, Amin's battalion commander when Uganda was a British colony. Amin had a stormy meeting with Blair last Monday when negotiations over Hills' fate broke down, and later accused the officer sent by Queen Elizabeth of being hot tempered and rude.

Amin said Saturday that Blair must not bring with him on any future visit Maj. Iain Grahame, another of Amin's former commanders who had accompanied Blair. Amin said Grahame too is a spy.

Uganda Radio had one conciliatory note, however, saying Amin will contribute to a "Save Britain Fund" and will also donate goats, cows and sheep to feed "the starving British."

Peron attacks Argentina's labor unions

BUENOS AIRES (AP) — Argentine President Isabel Peron delivered a scathing attack Saturday night on Argentina's labor movement, the bastion of Peronist support for 30 years, and slashed wage increases negotiated during the last month.

"It seems the leaders of unions and political groups do not yet understand the difficulties we face," she said, rejecting union demands to approve the negotiated increases.

Within an hour of the president's announcement, Labor Minister Ricardo Otero quit the cabinet, citing "health reasons" for the resignation.

The huge General Labor Confederation applied pressure Friday with a seven-hour general strike and a 100,000-worker rally outside the presidential palace in defiance of an appeal from Mrs. Peron to stay at their jobs.

Confronting her gravest crisis since taking office a year ago, the 44-year-old president said: "If we ratified the increases negotiated, we would benefit some and leave others submerged."

She said such a move could fuel inflation and cause unemployment to rise daily.

The president fixed June increases at 50 per cent, with raises of 15 per cent in October and in January. Some unions had bargained for increases of up to 130 per cent in June.

Mrs. Peron spoke forcefully, at times nearly screaming, as she claimed economic imbalance would play into the hands of subversive interests that she said seek todestroy Argentina.

Speaking on national television, Mrs. Peron squarely supported her new economy minister, Celestino Rodrigo.

Continued on Page 2

—AP

Lebanese militiaman runs for cover in Beirut

Beirut casualty toll pushes past 1,000

BEIRUT (UPI) — Fighting between Lebanese security forces and right and left-wing militia groups spread from the suburbs throughout Beirut Saturday. Leaders of the rival factions met in an effort to end the two-month-long battle of the streets.

The renewed mortar, rocket and rifle exchanges of the past five days has pushed the casualty toll to more than 1,000 dead and wounded in the intermittent fighting that began last April.

Fighting was fiercest in the neighboring suburbs of Chiah and Ain Rummaneh in the city's southeast section, where right-wing Phalangists battled left-wing rivals. Police sources reported at least 10 more casualties, raisng the total for the week to 26 dead and 75 injured.

Youths, many of them recruited for $4 a day, manned barricades on approach roads to their neighborhoods. Inside the roadblocks bands of men in green combat fatigues squatted behind sandbag emplacements, cars and on rooftops peppering the streets with machine gun, rocket and mortar fire. Thick black columns of smoke spiraled up, marking the spots where mortars fell.

Fighting erupted Saturday morning in downtown Beirus when security forces moved in to dislodge snipers from buildings around main squares.

The U.S. Embassy warned Americans to stay off the streets and said it would issue daily reports on areas unsafe for foreigners.

Lebanese press reports said the country's two powerful political groups, the Phalangists led by Pierre Gemeyal and the Socialist Progressives led by Kamal Jumblatt, were near agreement on a compromise formula that would let Premier-designate Rashid Karami form a government to replace the outgoing military cabinet of Premier Nourredin Rifai.

Karami's efforts to form a government have been deadlocked for a month because Jumblatt has insisted the Phalangists be kept out of the government for their part in the fighting.

U.K. weather blamed for hair falling out

LONDON (Reuter) — The recent spell of hot weather in Britain is making people's hair fall out, experts say. One hospital says it has received more patients suffering from hair loss than normal for this time of year and experts blame it on the weather.

Man held in Zaire

Marxist guerrillas free two women

DAR ES SALAAM, Tanzania (AP) — Two young women women from the United States and the Netherlands were freed by Marxist guerrillas in Zaire on Saturday after nearly six weeks in captivity, but a U.S. man remained hostage.

Carrie Jane Hunter, 21, of Atherton, Calif., and Emilie Van Zinnicq Bergmann, 25, of the Netherlands, reached the town of Kigoma on Lake Tanganyika by boat Saturday morning, then flew to Dar es Salaam by chartered plane. Miss Hunter's father, Norman Hunter was with them.

Clad in jeans and T-shirts, they received an emotional welcome from a group that included Joseph Smith, the father of 22-year-old Stephen Smith of Garden Grove, Calif., who was still being held.

Smith embraced the two women, and they assured him his son will soon be released.

U.S. Ambassador Beverly Carter said he was disappointed Stephen Smith was not released but predicted that contisuing efforts to free him will succeed within seven days.

Officials would not say guerr

Officials would not say whether ransom was paid. The guerillas had first demanded $500,000 large amounts of arms and ammunition, and the freedom of guerilla leaders detained in Tanzania.

Others greeting the women in Dar es Salaam included Dutch Ambassador Jan Van Den Berg and Dr. Jane Goodall, the director of the baboon-research station from which they were kidnapped, and fellow Stanford University students.

Trudeau shortens his visit

..ST. JOHN'S, NFLD. (UPI) — Prime Minister Trudeau cut short a three-day visit to Newfoundland Saturday and returned to Ottawa, suffering from strep throat and fever, a spokesman for his office said.

The prime minister had been scheduled to vist the Burin Peninsula and address a provincial Liberal Party ball in St. John's in the evening.

During the first part of his visit, which began Thursday, Trudeau took day trips to the northern peninsula and southern Labrador.

Trudeau's tour of the region had been expected to drum up Liberal support in anticipation of a provincial election in the fall.

Sunday Inside

Arrest made at Pine Ridge —Page 3

Politics moving to back rooms —Page 5

Rod Serling dies after surgery —Page 9

Ashe reaches quarter-finals —Page 12

Alberta amateur leads tourney —Page 13

Favorite wins Queen's Plate —Page 14

'Ex-Nazi' held in Argentina —Page 19

Women accept equality plan —Page 34

Canadian heading for Soviet life —Page 35

Peace voice off the air —Names in News, 36

Butcher	29
Background	5
Books	17
Bridge	40
Checkmate	52
Classified	38-49
Comics	32
Crossword	41
Entertainment	23-25
Finance	6, 7
Family	27-30
Movies	19
Names in the news	36
Outdoors	28
Stamp packet	29
Sport	12-16
Travel	20-21
Week in records	25

Pedestrians beware!

You just don't stroll through Beirut

By MICHAEL ROSS

BEIRUT (UPI) — Being a pedestrian in Beirut now can be a dangerous business.

You don't stroll through Ain Rummaneh, Chiah or any other of the half dozen suburbs where heavy fighting between rival Lebanese militias has raged on and off for the past two months.

You run, run like hell, head bent down to avoid the snipers' bullets that whistle past.

The tour that this correspondent and a three-man film crew took was not for tourists. It was more a combatant's tour and our guide was a right-wing militiaman who agreed to let us accompany his men into action.

We were allowed to accompany the squad on condition that we did not take pictures of their faces, use their names or disclose their exact location.

The branch headquarters of the rightists is on a deserted street littered with broken glass, pockmarked by bullets and surrounded by sandbag fortifications manned by edgy youths in military green.

You get to it by crawling along the basement of an unfinished apartment building and edging along a wall past a sign warning pedestrians that, if they got this far, they were in the line of sniper fire.

Inside the hot dingy basement, men sat around on chairs and cots, loading their weapons or receiving orders from commanders. Every so often a group of men would approach the entrance, cock their weapons, and at a signal, dash across the street while another covered them with rifle fire.

Then our turn came. Snipers were on a roof not 500 yards away. The group assigned to us was ordered to go out and get them.

One militiaman ran ahead while another gave us covering fire as, one by one, we ran across the littered street to the safety of an archway on the other side. From there we zig-zagged across an empty construction site to a narrow alley wall and scrambled over.

Until then it had been relatively quiet — few scattered snipers' shots answered by a barrage of bullets from the rightist positions all around us. Then, just as the last of us has cleared the wall, a mortar fell on the far side and gunfire erupted all around us as we flung ourselves into another archway.

Our guide got up with a grin. "We must have been spotted," he said.

We made our way to our position — a building across the street from one on which the snipers were located. We crowded into the narrow elevator and went to the top, everyone looking grim now.

The last flight was reached by steps and we edged slowly up them. Above us a militiaman was crouching low, exchanging fire with the leftists across the street.

One of the rightists brought up a heavy Bren gun. They scattered to their positions as bullets ricocheted off the roof. Then they opened up with the Bren, biting away chunks of concrete across the street.

After several minutes it was over. There was no return of fire from the other roof.

"Your film going to shown in England and America?" one of them asked in broken English. Yes, I replied. "Good," he said, "Tell them we'll fight to the end."

ANDY CAPP

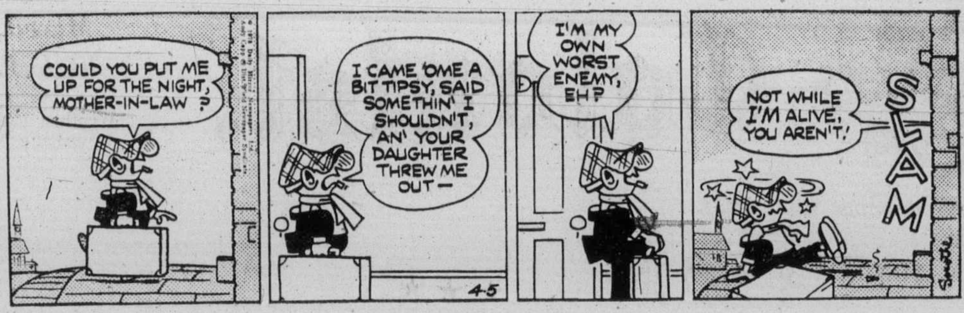

In Uganda's lush countryside

Sun, easy pace hold Britons

NAIROBI, Kenya (AP) — Some Britons say they have stayed in Uganda, despite President Idi Amin's erratic rule, because they like the sun. Some like the lush countryside.

Others enjoy the easy pace in Africa, where a European can afford three servants and a big house.

However, even before Amin began his current anti-British campaign, many Britons began leaving.

"You'll see a lot of Britons leaving Uganda in the coming weeks even if Britain doesn't order its citizens out," said an architect who made the break two years ago. "These people are just fed up and have been planning to leave for a long time."

There are more than 700 Britons left in Uganda 13 years after the territory became independent of British rule. Most are missionaries, teachers and businessmen, about half of them in Kampala, the capital, and Entebbe, a former colonial capital on Lake Victoria. The rest are in remote settlements across the country.

Many, especially the missionaries and teachers, stay because of a personal commitment to help the less fortunate, no matter what the difficulties.

Some stay because they were born to the life and know no other, or because they have married Africans.

Some are bankers and engineers still supplying the foreign expertise that most Ugandans lack—and Amin says he can do without.

Some teachers who had been sent by Britain stayed on and accepted greatly reduced Uganda salaries after their aid contracts ended.

Few of the old colonialists are left. The tea planters were expelled in 1973. All the civil servants who had hoped to make a career in the colonial service are gone.

The remaining Britons lead a semi-colonial but restricted life.

Children still go away to boarding school in England and fly back to Uganda for vacations. One white man's haven, the former Kampala Club, has become a government guest house, but the golf club survives.

The essentials of British life — a copy of the Times of London, a cricket bat and the right kind of tea — have either been banned by Amin or have become prohibitively expensive.

gorde hunter

NOTES TO YOU . . .

A roll of drums, if you please, for the announcement that the Princess Marguerite is breaking even in operations between here and Seattle. Nice — hope it continues that way. And I can tell you one reason why the balance has been achieved. All the booze that is peddled on the Marguerite is duty free. In other words, the government buys a case of medium-run whiskey for under $15. Don't ask me how they do it (the Marguerite is not really a sea-going vessel in that it is always within the 12-mile limit) but that adds up to quite a profit over the counter. Liquor companies can't even get the stuff that cheap when they're throwing their own parties. Schenleys, for instance, put on a big bash at the Schenley Awards each year and they must purchase all their own booze from the government liquor stores . . .

□

WHAT HAS HAPPENED to Vancouver Island junior golfers? The B.C. Junior Boy's Golf College has been operating in Vancouver for 13 years and this year's five-day effort will begin July 14 with youngsters coming all the way to the Meadowlands course in Vancouver from Calgary, Seattle and even from Sandspit in the Queen Charlottes. But of the 50 who have registered so far, not a single youngster from Vancouver Island. Cost is $150 for the five days and that includes instruction, lodging, meals and all the golf they can play. Anyone interested can contact Earl Davies at the Gorge club and he'll pass on the entry forms.

□

MORE BILINGUALISM news. A visitor to our town from Ottawa has been a civil servant in that city for nearly 40 years. And for the past three summers she has been attending the French-language courses in Quebec City — six weeks each summer, all expenses paid by the federal government. Yet in her entire civil service career she has never once had to speak French in carrying out her duties.

□

RECEIVED a different — refreshingly different — phone call the other morning from Bill Carr, who had been on the coroner's jury looking into the hanging suicide of an inmate at the Wilkinson Road jail.

Bill Carr explained that he objected to the cheque he received for the duty. It was for $20 and the amount had nothing to do with his objection.

"Our whole society seems geared to the buck," he said. "We should be willing, as individuals, to accept more responsibility for our society, we should be willing to do certain jobs without getting paid."

Bill pointed out that most of the coroner's jury work is done in the evenings, therefore most jury persons are not losing time from work and that no monetary recompense should be needed.

I salute a man who hasn't fallen prey to the dollar syndrome.

□

FOUND ANOTHER marvelous method in which our provincial government is spending our money. The housing picture in British Columbia is certainly no brighter than in any other part of Canada — which means it is damned bleak.

But on my desk, a beautifully printed (all color and on extremely expensive stock) 48-pace first annual report from the B.C. department of housing. I don't know how many of the things were printed, but I do know the cost would be considerable and for what purpose? I'll tell you for what purpose — Lorne Nicholson, should be on the car- pure propaganda and the minister responsible for such blatant extravagance with our money.

□

DOGGEREL to fit the budget occasion.

"There once was a Liberal minister,
Whose budgets were frequent and sinister.
His plans went awry
When he looked in the eye,
Of that crafty and sly prime minister".

□

WE HAVE ALL heard some almost unbelievable demands brought up by various unions seeking new contracts, but I now give you some of the most ridiculous demands ever presented.

These demands are being made by one of the four postal unions in the United States — get that correct, in the United States, not Canada.

One. That its members not be held legally liable for "honest errors or thefts or embezzlements and manipulations."

Two. That its members be accorded "franking privileges."

Three. That the U.S. Postal Service provide its rank and file with sun glasses and watches.

Heaven look kindly on us all.

Peron hits labor unions

From Page 1

He was brought into the cabinet at the urging of virtual premier, Social Welfare Minister Jose Lopez Rega.

Demonstrators at Friday's rally had demanded the dismissal of both men.

Mrs. Peron promised to brake the rising cost of living, as the unions asked, and to crack down on black marketeers. She also raised family allowances linked to minimum salaries by 100 per cent to benefit low-income workers.

She declared that Argentina must solve its economic prolems once and for all.

"National production has fallen," she said. "Speculation seems to be without limits. Unnecessary sums are spent on activities which do not benefit the goals of the nation. The means of containment are unknown. The working class is directly affected.

Union leaders quickly called a meeting to discuss the speech.

Rodrigo's appointment came after prices rose more than 80 per cent between May, 1974, and May, 1975. The peso slipped from an effective value of 10 compared with the U.S. dollar to more than 50 on the black-market in 18 months.

He ordered a 50-per-cent devaluation and price increases of up to 180 per cent for public services and fuel in a master plan to restore stability and international credit ratings.

The measures brought heated protests, but they diminished as wage negotiations appeared to bring wages up to a level considered by labor leaders to be reasonable. These were the salary agreements Mrs. Peron now has ordered rolled back.

HEARING AIDS

- Made in British Columbia (Service is here).
- Priced well below average.
- 2 Year guarantee.

REPAIRS All makes and models repaired in our lab.
Earmolds - Batteries - Accessories
AUDIOTRONICS
660 FORT ST. At BROAD ST.
385-0911

Yoga death cause?

ANN ARBOR, Mich. (UPI) — Pathologists say a yoga instructor who was described as in almost perfect physical condition when he died may have meditated so deeply his heart slowed down and cut off sufficient flow of blood to his brain.

Robert Antosczyk, 29, told friends on June 1 that he was going into his room to attempt a state of astroprojection and didn't want to be bothered.

His lifeless body was found on the floor two days later by a roommate. The body was in a yoga position used for deep meditation. His friends described astroprojection as the journey of one's soul through the "astral plane" of the universe.

"His death is a mystery to me," said Lillian Antosczyck, 53, of Detroit, the mother of the dead man. "It's a mystery to the undertaker, to the doctor, everybody."

Friends and relatives of Antosczyk said he was in perfect health at the time of death June 3. They said he didn't smoke, drink or use drugs and was a vegetarian who exercised constantly.

Dr. Paul Gikas, a University of Michigan pathology professor, said he is consulting with scientists from India who are in this country and examining medical research done on Indian mystics.

Oil price to zoom once more

WASHINGTON (AP) — Iranian officials say the price of oil may be boosted as much as 35 per cent this fall, Senator Edward Kennedy said Saturday.

"In Iran I was told directly that the price of oil will be put up from between zero and 35 per cent in September — depending chiefly on the attitudes displayed in the coming weeks by the industrial consumer states on the whole range of pressing economic issues," said the Massachusetts Democrat.

However, Kennedy said he did not gain any sense of an effort to wreck the economy of the western world during his recent visit to Iran, Saudi Arabia and Iraq.

Kennedy said he feels that timely action by the United States and other oil-consuming countries can yet have an effect on the oil-price decision expected at the September meeting of the Organization of Petroleum Exporting Countries.

He said he was told in Saudi Arabia that an affirmative response is needed to strengthen the hand of that country's leaders in continuing as a restraining influence on oil prices.

GP

BULOVA ACCUQUARTZ®
DIGITAL WATCH

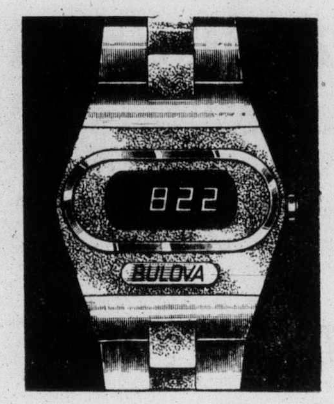

Features:

- A single button controls the display of seconds, minutes, hours, dates.
- A dot appears on the display to differentiate between A.M. and P.M.
- Display includes date display.
- Shock resistant.
- Anti-Magnetic.
- Water Resistant.

Gold Color Case and Bracelet $325
Stainless Steel $275

1209 Douglas St., 385-1911
VANCOUVER CHILLIWACK
PARK ROYAL KAMLOOPS
BRENTWOOD KELOWNA
CHARGEX • MASTER CHARGE • BUDGET

Grassie Fairbanks
Since 1886

By G. C. Thosteson, M.D.

Your good health

Dear Dr. Thosteson: Can you tell me about my cholesterol?

I am 72 years old, weigh 107 pounds, the same weight I had when I was 20. I'm so limber I can still put my feet in back of my neck. I don't eat fat. I cut every trace of it from meats and I don't use butter or eat ice cream or chocolate. I stick to low-fat milk.

But my cholesterol is 320. When I take my medicine, the cholesterol goes down to 260 or so. What am I doing wrong? — **Mrs. S. R.**

If you are so healthy and spry as you seem to be at 72, you have obviously been doing a lot that is right. And there is nothing wrong with your cholesterol limiting program.

The system manufactures cholesterol, and yours is apparently extra efficient in this regard.

You are avoiding gross fats (those are the kind you are paring from your meat) and this is important. However, a person of 72, weighing 107 pounds and as agile as you seem to be, shouldn't have to be overly concerned about cholesterol.

The Weather

Mainly cloudy with a few showers in the morning and sunny periods in the afternoon. Winds light to brisk westerly. Saturday's precipitation .02 inch. Sunshine 1 hour 6 minutes. Recorded high and low at Victoria 14 and 9. Today's forecast high and low 17 and 8. Today's sunrise 5:14, sunset 9:20. Moonrise 11:02 p.m., moonset 11:43 a.m. Monday outlook: Mostly sunny.

East coast of Vancouver Island — mainly cloudy with a few showers in the morning, sunny periods in the afternoon. Winds light. Saturday's precipitation .20 inch. Recorded high and low at Nanaimo 13 and 7. Forecast high and low 17 and 9. Monday's outlook: Sunny with a few cloudy periods.

West Coast of Vancouver Island — mainly cloudy with a few showers in the morning, sunny periods in the afternoon. Winds light. Forecast high and low at Tofino 16 and 7. Monday outlook: Sunny with a few cloudy periods.

North Coast — Cloudy with a shower or two followed by sunny periods by afternoon. Lows near 6. Highs around 16. Outlook for Monday: Sunny with cloudy periods.

Extended outlook, Tuesday through Thursday — No rain expected. Warmer. Highs 18 to 24; lows 7 to 13.

READINGS

	Max.	Min.	Precip.
St. John's	25	11	—
Halifax	23	11	—
Fredericton	32	16	—
Charlottetown	28	14	—
Montreal	28	17	—
Ottawa	29	16	—
Toronto	27	14	—
North Bay	29	17	—
Thunder Bay	23	11	—
Kenora	29	16	.04
Winnipeg	27	18	.35
Brandon	27	16	.20
Churchill	13	4	—
The Pas	25	14	—
Regina	22	12	.12
Saskatoon	21	10	—
Prince Albert	22	12	—
North Battleford	21	8	—
Swift Current	20	8	—
Medicine Hat	20	8	—
Lethbridge	17	9	—
Calgary	16	8	—
Edmonton	14	5	.57
Cranbrook	13	8	—
Castlegar	14	8	.08
Penticton	17	12	.01
Revelstoke	12	7	.53
Princeton	15	7	—
Vancouver	15	11	.16
Prince Rupert	12	10	.01
Comox	13	8	.09
Prince George	16	5	.42
Kamloops	15	9	.09
Dawson City	28	8	—
Whitehorse	18	12	.17
Fort Nelson	24	10	.06
Fort St. John	19	9	.03
Peace River	19	8	.22
Yellowknife	23	14	—
Inuvik	22	14	—
Seattle	18	9	—
Spokane	16	4	.05
Portland	19	10	.07
San Francisco	22	10	—
Los Angeles	23	16	—
Phoenix	42	21	—
Las Vegas	38	22	—
Chicago	31	22	—
New York	23	19	—
Miami	31	24	—

TIDES AT VICTORIA HARBOR
(Tides listed are Pacific Standard Time)

	Time H.M.	Ht. Ft.	Time H.M.	Ht. Ft.	Time H.M.	Ht. Ft.	Time H.M.	Ht. Ft.
28	00.25	6.8	04.15	6.8	11.30	2.6	19.55	7.4
29	01.00	6.3	05.30	6.1	12.00	3.3	20.05	7.9
30	04.10	5.5	05.50	5.6	12.25	4.1	20.15	8.0
1	04.30	4.6	08.00	5.2	12.40	4.9	20.25	8.2
2	05.00	4.1	10.45	5.5	14.15	5.8	20.55	8.4
3	05.30	3.5	21.10	8.6	----	--	----	--
4	05.55	2.8	21.45	8.8	----	--	----	--
5	06.30	2.2	22.10	9.2	----	--	----	--

TIDES AT SOOKE

	Time H.M.	Ht. Ft.	Time H.M.	Ht. Ft.	Time H.M.	Ht. Ft.	Time H.M.	Ht. Ft.
28	02.55	8.0	10.55	3.0	18.15	8.1		
29	00.00	6.6	03.35	7.3	11.20	3.6	18.50	8.3
30	01.05	6.1	04.45	6.6	11.35	4.2	19.15	8.4
1	02.15	5.5	06.30	5.9	11.40	4.8	19.55	8.6
2	03.30	4.8	08.25	5.6	11.40	5.4	20.10	8.8
3	04.30	4.1	10.15	5.8	13.00	6.0	20.35	9.0
4	05.15	3.4	11.30	6.2	14.00	6.6	21.15	9.4
5	05.55	2.8	12.30	6.7	15.00	7.0	21.45	9.8

TIDES AT FULFORD HARBOUR

	Time H.M.	Ht. Ft.	Time H.M.	Ht. Ft.	Time H.M.	Ht. Ft.	Time H.M.	Ht. Ft.
28	02.50	7.3	06.30	7.9	13.15	3.2	21.05	10.6
29	03.45	6.6	07.40	7.3	13.50	4.2	21.25	10.5
30	04.30	5.9	09.10	6.9	14.20	5.2	21.55	10.5
1	05.20	5.2	11.00	6.9	15.00	6.3	22.05	10.4
2	05.45	4.6	13.20	7.5	15.40	7.3	22.35	10.3
3	06.25	3.9	15.00	8.3	16.50	8.2	23.00	10.3
4	07.10	3.2	16.05	9.1	18.30	8.9	23.40	10.3
5	07.55	2.5	16.30	9.8	19.50	9.3		

OPEN SUN. 'til 9

WE ARE IN A PANIC!

JUST RECEIVED NOTICE TO GET OUT OF OUR BAY STREET WAREHOUSE BY JULY 31st

We have no room for these factory fresh furniture and appliances at our Cook Street store and Warehouse—SO WE MUST SELL IT ALL! Come on in and make the best of this opportunity. Our loss is your gain, no reasonable offer refused. Note: All sales from our main store at Mais Furniture, 1821 Cook Street.

A HOUSEFUL of FURNITURE from $599.95
NO DOWN PAYMENT
EASY TERMS!

Make it happen now with a 3-room group from Mais!

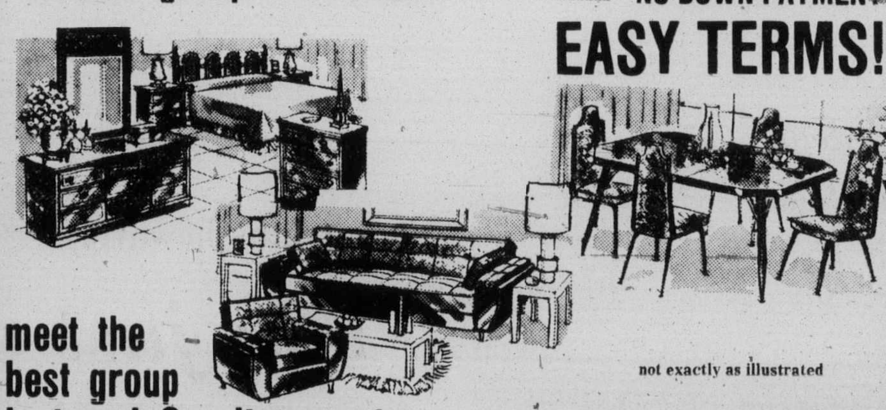

not exactly as illustrated

meet the best group in town! See it now at

We Feature ZENITH TV
COLOR from $399.95

Mais FURNITURE and APPLIANCES
1821 Cook Open Fri. 'til 9 385-2435

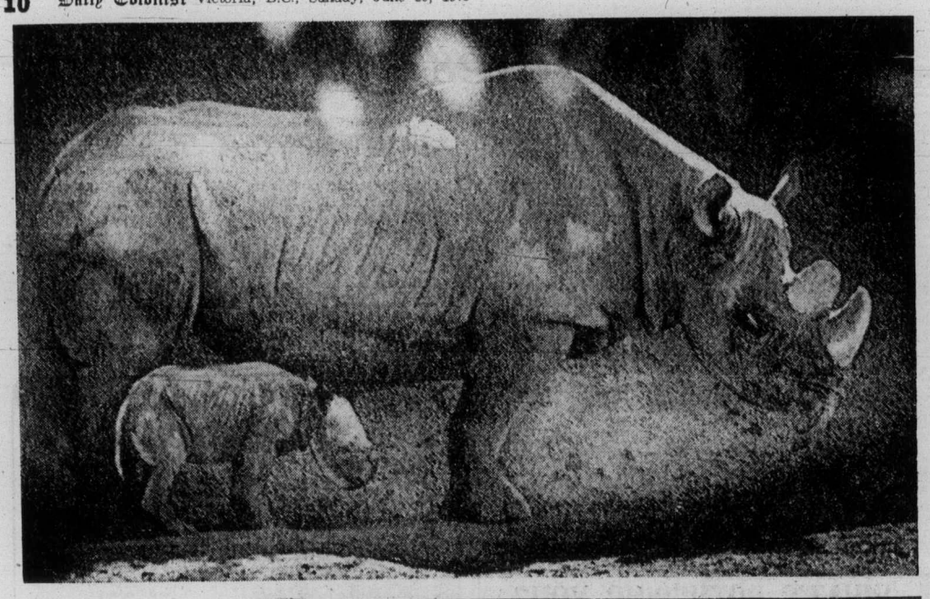

—AP

Security of mum

If you were a two-day-old African rhinoceros out in public for first time, you'd stay just as close to your mother as this little fellow. Mother is Twinkletoes. They're at Los Angeles Zoo.

Man dies in museum heist

THE HAGUE (Reuter). — Police shot and killed one man and arrested two others Friday after priceless medieval manuscripts were stolen from the national museum and a 19-year-old girl was taken hostage.

A police spokesman said two hooded men gagged and bound two elderly museum employees when the employees answered the door after the museum had closed.

One man seized 11 illuminated religious manuscripts from glass display cases. The other took a woman hostage as they rushed to a car waiting nearby the spokesman said.

Police fired on the car when its engine stalled. The woman was able to jump out unhurt.

Women sentenced

NELSON, (CP) — six Sons of Freedom Doukhobor women were sentenced Saturday to jail terms ranging from one month to two years less a day after being found guilty Friday of arson.

All the women are from Krestova, 25 miles northwest of here. They were not represented by counsel, and called no witnesses during the two-day trial.

Third World demand:

'Secretariat resign'

ROME (AP) — The fledgling United Nations World Food Council wrapped up its first negotiating session Saturday with Third World delegates calling for the resignation of the secretariat directed by John Hannah of the United States.

In a statement included in the council's final report delegates of Third World countries passed a vote of no confidence in the council secretariat and demanded it quit.

They said that the secretariat, directed by the 73-year-old Hannah, formerly of the U.S. agency for International Development, was heavily weighted in favor of rich Western countries.

Hannah, whose deputy is a Pakistani, said he has no intention of resigning unless asked to by UN Secretary-General Kurt Waldheim, who appointed him to the post.

He interpreted the critical statement as an attack on the United States, "the favorite whipping boy" of underdeveloped nations.

The food council, like the United Nations itself, is heavily dominated by African, Asian and Latin American countries, who have 23 delegations to the 13 of the developed countries.

The statement said it is essential "to nominate an adequate secretariat, with a balanced regional distribution, answerable to the World Food Council," but voiced confidence in Council President Sayed Marei, an Egyptian.

The Third World's statement reflected widespread discontent with the work of the food council, main arm of the international community's fight against hunger.

Created to follow up on the promises of last November's world food conference, the council produced no tangible results in five days of talks. After a final late-night session, delegates agreed they will have to meet again later this year, at an as yet undetermined date.

They agreed to emphasize again the three main issues which topped the agenda here — an international agriculture fund to help hungry countries grow their own food, short-term food aid to meet the immediate starvation threat and a system of stockpiles to meet emergency shortages.

Members quit Italian party

ROME (Reuter) — Six left wing members of the central committee of Italy's dominant Christian Democrat party announced their resignations Saturday in a move to provoke changes in party leadership, a response to Communist gains in recent regional elections.

FELICE'S CATERING
FOR ANY PARTY
ANYWHERE
For Information
Ph. 382-3239

YOU CAN EXPECT A GREAT DEAL

YOUR COMPLETE ALL MAKE LEASE CENTRE

Examples:
—1975—

- VEGA From $75
- NOVA From $90
- CHEVELLE From $118
- MONTE CARLO From $118
- OLDS CUTLASS From $118
- CADILLAC From $235
- CHEVY PICKUP From $99
- CHEVY VAN From $99

CONTACT TONY McMANUS

from GORNELL CHEV - OLDS
(Dealer Licence D-3162)
3050 DOUGLAS 385-5777

A gourmet's salute to Confederation:
Raven's Sunday Buffet!

This Sunday, a very special buffet is served, as Raven's award-winning master chefs offer a salute to Canada. Sumptuous dishes, featuring traditional foods from every province. Reserve now for this special event; Raven's maitre d' Savo will assure your complete enjoyment and satisfaction.

Raven's
FINE DINING LOUNGE
Harbour Towers 345 Quebec St 386 7444
Victoria's Newest Inner Harbour Landmark

Hearing Loss?

Hearing loss due to "nerve deafness" can be relieved. And at Eaton's we are fully equipped to supply this relief.

Do yourself, your family and your friends the favour of investigating this service . . . there is no obligation.

A trial period can be arranged.

Phone 382-7141
4th floor
by the
elevator
9:30 a.m. to
5:30 p.m. daily

EATON'S

CABLE 10 CABLEVISION

VICTORIA CABLEVISION'S
Community Channel

MONDAY, JUNE 30 to FRIDAY, JULY 4

	MONDAY	TUESDAY	WEDNESDAY	THURSDAY	FRIDAY
7:00	SOCCER WORLD The quality of a good pass and the care of the ball.	HAPPY	ISLAND HOBBYIST Fire eating. Donna Tyre	PROJECT TRAVEL Wings to the Caribbean	CONTACT ONE Alpha Cybernetics—Council of Churches
7:30	NATURAL GARDENING The how and why of hydroponic growing.	DOMINION	THE SKY TONIGHT Astra Photography—Ken Chilton	YOU AND THE LAW Victoria Police Community Band — Saanich Police	ARTS CALENDAR King of the Klondike—Arts Council
8:00	Caring for your garden this summer.		BRITAIN ON PARADE London's Victoria Line Construction	CIVILISATION The Pursuit of Happiness BBC/Lord Clark	DIALOGUE MLA Scott Wallace
8:30	FROM THE SIDELINES Boating safety. Jim Leith	DAY	IT'S YOUR DIME Involvement via your TV set and telephone.	Concerning Bach, Handel, Haydn and Mozart	Open telephones in Victoria at 477-0101.
9:00	TENNIS TIME The Serve Howard Tooby (Coach)		Open lines for your participation.	CAPITAL PLANNING Municipal affairs in the B.C. Capital	NATURAL GARDENING Weather damage to your garden.
9:30	WORLD COMMUNITY '75 Dr. Lotta Hitschmanova and Dr. Keenleyside on Food, Famine, Development	HOLIDAY	For Victorians only at 477-0101.	Produced by Victoria branch of C.P.A.C.	Solutions from Reindeer.

EATON'S
downtown

Get in on the action!
Eaton's has outdoor games specially priced now

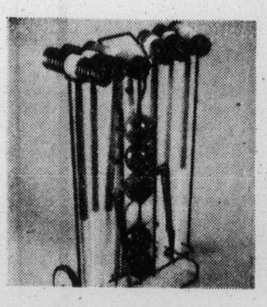

6-player croquet set great fun for summer
Less Rack 17.99
1) Has 6 rubber-ended mallets, 6 wooden balls, hoops, stakes, playing rules. A game the whole family can play! Rack not available.

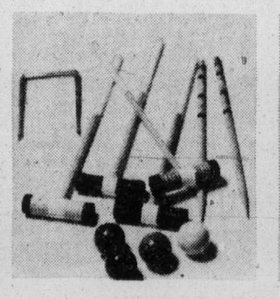

4-player croquet set Eaton low price now
12.99
2) Deluxe set comes with 4 full sized shaft mallets, color coded balls and mallets, hoops, stakes and rules. Family fun at Eaton's savings.

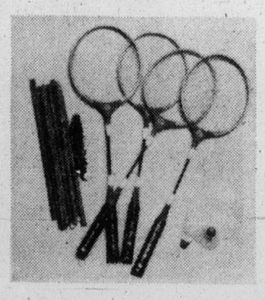

You can save now on a 4-player badminton set
8.99
3) Hours of outdoor fun with set of 4 steel shafted rackets, 2 plastic outdoor shuttlecocks, cotton net, metal post and rules for playing.

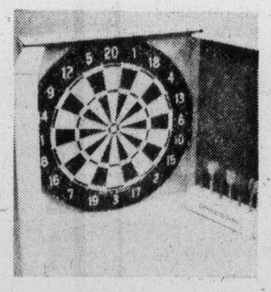

Family dart board set in hang-up dart cabinet
8.89
4) Has regulation 18" x 3/8" dartboard with stencilled numbers and polyethylene spider, 6 brass darts with plastic flights, chalk, eraser, rule book, twin scoreboards.

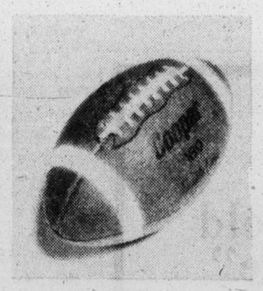

Official size football by Cooper gives lots of fun
12.49
5) Made of good quality pebblegrain genuine cowhide leather with triple lining. Strongly sewn, with white stripe markings. Plus tee.

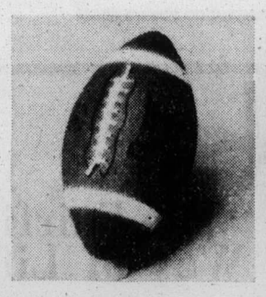

Enjoy hours of fun with a youth official football
11.99
8) Great for up and coming football stars. Specially priced football is 19½" circumference, 11¼" long. Double lined pebblegrain cowhide, white stripes.

Hand-sewn leather soccer ball by Cooper
14.89
6) 32 panel, laceless construction ball in water-resistant, black and white chrome tanned leather. Fully lined with gumcopal. Official size 5 and weight.

Test your skill, accuracy with Javelin lawn darts
4.99
7) Hours of leisure fun from this outdoor special. Consists of four metal tipped darts with durable plastic fins, complete with 2 target rings.

Royal outfit horseshoe set is official size and weight
17.39
9) Professional style equipment includes 4 drop-forged steel horseshoes, 2 gold color and 2 silver color 2.8 lb. weight, 2 stakes plus playing rules.

Intermediate floating fins really move through water!
9.29
11) Increases your swimming speed, fun and exercise too. Floating shoe-type rubber fins in blue, sizes 5-7, 7-9 and 9-11 specially priced now at Eaton's.

Senior flexible snorkel is priced right at Eaton's
3.19
12) Complete your swimming gear with this valua-packet special. A sturdy, flexible snorkel with soft, rubber mouthpiece. In black.

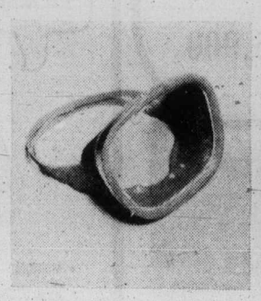

Intermediate swim mask is a swimmer's favourite, now
5.89
10) Super for underwater viewing because it's got a quality wide view mask with safety lens, adjustable strap for snug fit. In blue.

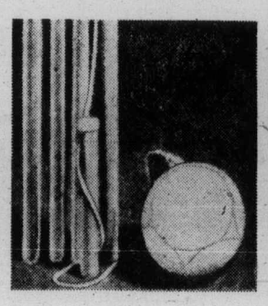

Don't miss the savings on this tetherball set
11.89
13) By yourself, or with the gang, tetherball is fun. Includes sectional steel pole (Approx. 10' high) with ground sleeve, tough vinyl ball, 90" nylon cord.

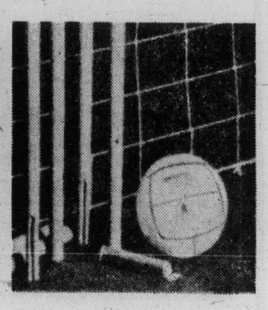

Deluxe volleyball set will keep you in shape, now only
12.29
14) Includes net with metal sectional poles. Sturdy nylon guy ropes, ground stakes, regulation size 12-panel volleyball, instructions and rules.

BUYLINE 388-4373; Store Information 382-7141; Store Hours Daily: 9:30 a.m. to 5:30 p.m. Thursday and Friday 9:30 a.m. to 9:00 p.m.

Sporting Goods, Dept. 261, Lower Main Floor

Forces trim costs Comox 91 maintenance jobs

By BILL SMITH
Colonist Correspondent

COMOX — A cutback amounting to about five per cent of the force at Canadian Forces Base Comox has been confirmed by base public relations officer Val Cretney.

All aircraft operated by the Pacific Maritime Command will be flown to Greenwood, N.S., for their regular inspections and maintenance as part of an economy measure.

The move will mean the elimination of 91 positions at the base.

Cretney said the positions will likely be phased out by attrition as enlistment periods end or service personnel leave the service.

"It won't be a case of just shipping 91 men out of here," he said.

He said that under the new system planes will be flown out from Greenwood to replace those needing maintenance.

The aircraft in need of maintenance will then be flown the 3,000 miles to Greenwood, he said.

"When you look at the year-round salaries of 91 men, it's cheaper to do it this way," Cretney said.

He said CFB Summerside, P.E.I., will lose about 79 positions as part of the same move and Greenwood itself will likely lose positions because a squadron is being phased out.

Maritime command aircraft on the Pacific Coast consists of six Argus aircraft and three twin-engine tracking planes.

Cretney said the cutbacks amounted to about five per cent of the base force and predicted it will have no major effect on the local economy.

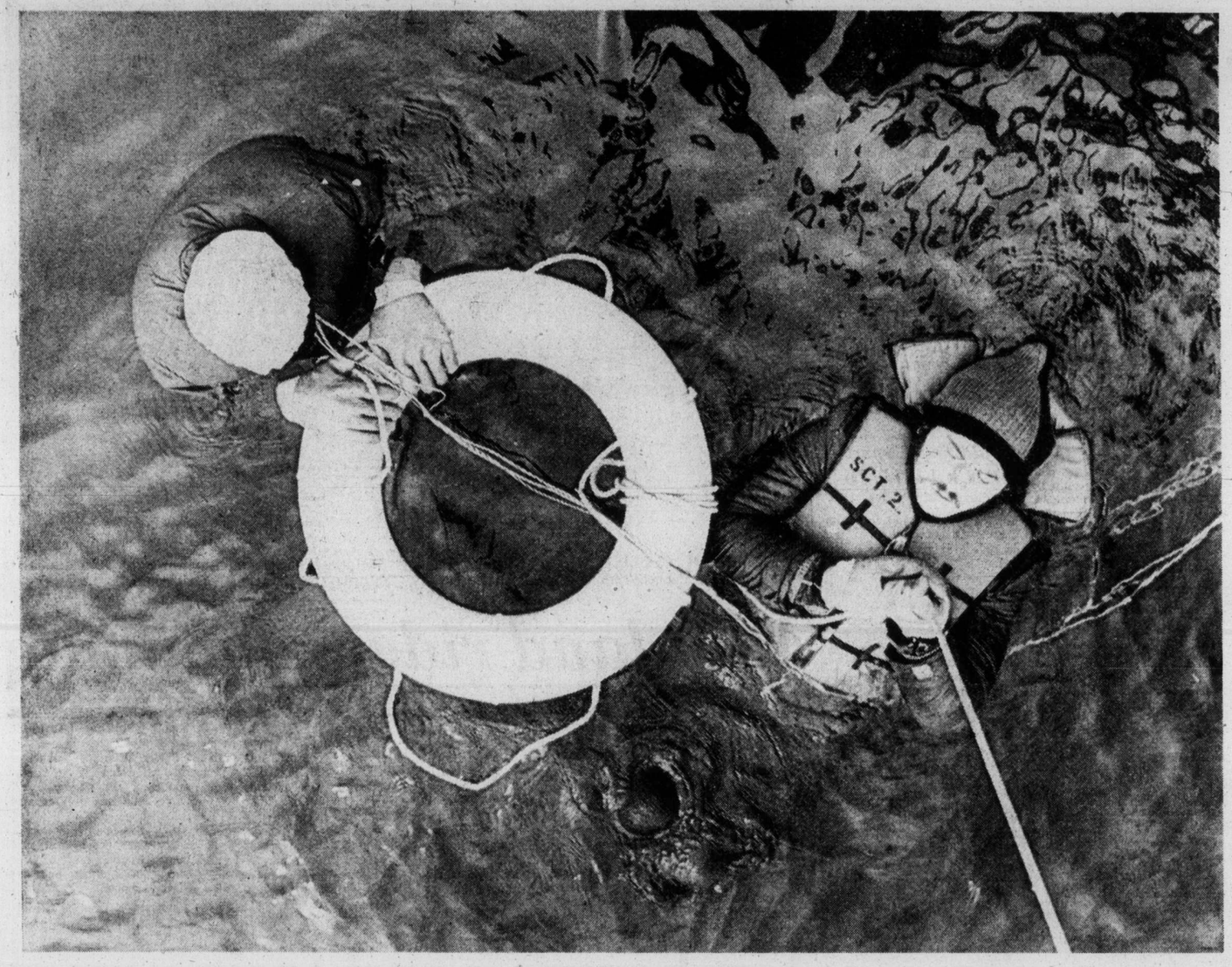

Putting it to the test

Survival in B.C.'s frigid waters is matter of keeping afloat but, more important, of preventing temperature of body core from dropping to death-dealing low. University of Victoria scientific team has developed life-saving jacket over past four years which preserves body temperature while giving buoyancy. Here, team leader Dr. John Hayward, in white hat, observes research assistant Willie Cupples' reaction to chilling saltchuck off B.C. coast.

F.I.R. trying to force strike—IWA

VANCOUVER (CP) — Forest industry cancellation of its master agreement with the International Woodworkers of America shows that forest companies are intent on forcing a strike, Jack Munro, IWA reginal president, says.

He said he had received a letter from Keith Vennett, Forest Industrial Relations vice-president, officially cancelling a contract with the 30,000 IWA members. The contract expired June 14 but normally would have continued until a new contract was signed.

"This is calculated to aggravate our people, but we're not going to accommodate them in their devious schemes," Munro said.

He said union members will continue to report to work while awaiting the tabulation, set for Wednesday, of a strike vote completed Friday.

Bennett also said the industry plans to continue operations and voluntarily observe all basic contract provisions until further notice.

The only provision of the current contract remaining under question is a provision regarding travel time for fallers, Bennett said.

It was that issue which sparked the industry decision to cancel the contract, he said.

He said the industry's negotiators will attempt to resolve the dispute centring around the fallers, now earning $93.45 for a 6½-hour day at the site, while other negotiators grapple with the companies' offer in the current round of talks.

The companies have offered the IWA, the Pulp and Paper Workers of Canada and the Canadian Paperworkers Union, bargaining jointly in the current talks, only a cost-of-living increase.

Reg Ginn, PPWC national president, said Friday pulp unions have cancelled the contracts on a local level. He said it is a common move in the pulp and paper industry, unlike the forest industry, where it is just one more step leading to an expected strike.

He said he expects a strike to follow a strike vote which now is under way among PPWC and CPU locals.

Ginn said he believes the companies are working in collusion against the British Columbia government because the companies are unhappy with stumpage rates and anti-pollution laws imposed by the government.

"So if they force us into a strike situation, the economy of the province is going to suffer and people are going to take a long look at the NDP government next time they go to the polls," he said.

Optimist running July 1 celebration

COURTENAY — July 1 committee chairman Ald. Ronald Webber is a supreme optimist.

Not only is he predicting that this year's July 1 program be the best ever, but he is confident the weatherman will co-operate and grace the area with warm, sunny weather.

Asked Saturday what alternative location had been chosen for the opening ceremonies, Webber said: "I don't have a backup location chosen because we won't need one."

Premier Barrett will be attending this year's celebration which marks the city's diamond anniversary.

The premier and his wife will ride in the lead car in the mammoth parade, expected to take about 90 minutes to pass the reviewing stand.

The mayor's of Cumberland, Comox, Nanaimo, Campbell River, Powell River and other Island centres will join host Mayor William Moore and his wife Eileen in the parade.

Prior to start of the parade, scheduled for 10 a.m. there will be a pancake breakfast at the Safeway parking lot and a fly past by aircraft from the nearby Canadian Forces base at Comox.

The local and visiting mayors, along with CFB Base Commander Robert Mortimer and the premier, will be competing in a "dignatories" canoe race on the Puntledge River, Tuesday afternoon. Other canoe races will be held throughout the day.

Barrett will be guest speaker at the official diamond jubilee celebrations starting at noon in Lewis Park.

He will attend a civic luncheon at Diner's Island at 1 p.m. and will be asked to throw out the first ball when Victoria City Firefighters, senior Babe Ruth provincial champions, meet Comox Valley senior Babe Ruth all-stars at 4 p.m.

This game will be followed by an old-timers vs. Anchor Garbage softball game.

A dance at the new Sports Centre is one of the events being held in conjunction with the program.

Skydivers will be staging a demonstration in the park during the afternoon and a dog obedience competition is also scheduled.

Awards for the best floats in the parade will be made by Moore and parade organizer Al Thompson.

If time permits, the premier and his wife will be taken on a fishing trip by Moore and Cumberland Mayor William Moncrief.

Courtenay ticket worth $23,600

That's a Super win for John on Irish

COURTENAY — A man who has never been to a horse race came up a winner Saturday with one of the world's most prestigious flat races.

John Super, 32, of 1491 Grieve, collected $23,600 in the Irish Sweepstakes after Anne's Pretender galloped to a third place finish in the Irish Derby at The Curragh, Ireland.

Super, a foreman with Crown Zellerbach, is planning to send a thank-you telegram to the horse for a performance that will enable him to take his wife and two sons to Hawaii next winter.

Aside from the winter vacation and paying off a recently acquired four-wheel drive truck, Super said he was "kind of up in the air" as to how he would spend the money.

But he has had many phone calls offering suggestions and congratulations.

Super turned down a $4,000 offer for half his ticket from an Irish gambling syndicate.

A frequent buyer of lottery tickets, he spurned the offer from the syndicate representative in Vancouver because "I started with nothing and decided I'd take my chances."

Peter Cheng, 25, a Vancouver biologist, decided to play it safe and sold half his ticket for $20,000 to the gambling syndicate. He splits $118,000, with no regrets, after Grundy won the derby.

Cheng and Super were the only British Columbia winners in the Sweepstakes. However, Miles Founnie of Sooke, Bellacola of Port Alberni, and Bright Spot of Victoria all collect about $2,800 after drawing tickets on horses in the race.

Alberni logging shut two weeks

PORT ALBERNI — MacMillan Bloedel has announced it will shut down some of its logging operations in the Alberni Valley for about two weeks this summer. The company said about 10 divisions will be closed from July 21 to Aug. 4, owing to poor market conditions.

Ottawa 'scuttling B.C. health service efforts'

Angry Cocke blasts cost-share ceilings

COURTENAY — Health Minister Dennis Cocke accused federal Finance Minister John Munro of "scuttling health services in B.C." "when he addressed about 75 persons at a Courtenay New Democratic Party club meeting Friday night.

"While we in this province go about the job of building up our health services, Turner is scuttling our efforts," an obviously angry Cocke told the audience.

He said the senior government has access to great amount of taxes, "yet all we hear from Turner is poor-mouthing."

Cocke said Turner's recent budget contained only a paltry amount for housing, nothing for the forestry industry in B.C., "and nothing else of great interest for anyone else in the country."

He said the budget reflected a need by the Liberal government to "grease the palms of oil companies."

Cocke, on a five-day tour of northern Vancouver Island, has fired off a telegram to the federal finance minister protesting the decision to cut down on cost-sharing for medicare and hospital insurance.

"I am told," he said, "there will be a meeting soon of all health ministers to discuss this aspect of the recent budget...I will most definitely be attending that meeting."

In his budget, Turner proposed an arbitrary ceiling on per capita increases Ottawa will pay the provinces as its medicare share. In 1976 federal contributions will go up by 13 per cent, in 1977 10½ per cent, and in 1978 and after 8½ per cent. This compares with an increase in the current year of 16.6 per cent. The increase in 1974-75 over the previous year of 46.6 per fent.

Ottawa now pays 50 per cent of all medicare costs and has complained it has no control over them. The federal government estimates the total cost for 1975-76 will be $3.2 billion.

Turner also served a five-year notice on the provinces that it will renegotiate the hospital insurance cost-sharing scheme.

Cocke said the cutback would not affect the $2.5 million diagnostic and treatment centre being built in nearby Cumberland, "but it's going to cost the province of B.C. an untold amount of money."

Tracing the "many great moves" made in health care in the last three years, Cocke said the homecare program has been very successful. There were 350,000 calls last year with 25,000 patients treated.

He also mentioned the emergency service introduced recently and said marine and air ambulance service will be introduced in the near future.

"We have a core of para medics trained and ready to go to work," he said.

A dental plan for children will be introduced shortly and Cocke announced that a 500-page report dealing with this topic will be released within two weeks.

He admitted "there has been a little division among dentists towards the proposal."

Cocke urged citizens of the province and professionals to work together to be innovative, in developing new health care programs.

Asked if a lottery could be held to raise funds for medicare, Cocke said "it would have to be one hell of a a lottery."

Cocke listed ICBC and Bill 42 progressive legislation.

He said ICBC was viewed by many as a joke, but that attitude has now changed because $200 million is now being invested in the province's economy rather than leaving the country.

Conservation of agricultural land (Bill 42) was described by the speaker "one of the most important pieces of legislation ever seen in the province."

He said Ontario is now considering following B.C.'s lead in preserving agricultural land.

Ashe qualifies but Aussie veteran sidelined

WIMBLEDON, England (AP) — American Arthur Ashe overcame a crop of volleying errors Saturday and reached the quarter-finals of the Wimbledon tennis championships for the first time in six years, but Tony Roche ended fellow Australian Ken Rosewall's bid to win the only major title to elude him.

The 31-year-old Ashe finished strongly for a 6-2, 5-7, 9-8, 6-3 triumph over Graham Stilwell of Britain while Roche, the No. 16 seed on the comeback after injury, upset the second-seeded Rosewall 6-3, 6-8, 8-6, 6-1.

There was an air of sadness on centre court as the 40-year-old Rosewall, looking weary and disspirited, made his exit. Rosewall has been a finalist here four times in 20 years but never a winner.

Ashe, the No. 6 seed, was the third American to make the men's quarter-finals. Defending champion Jimmy Connors and 11th-seeded Roscoe Tanner advanced on Friday.

All seven remaining women's seeds also advanced Saturday, including defending champion Chris Evert and five-time winner Billie Jean King.

Connors next plays Raul Ramirez of Mexico, Tanner will meet Guillermo Vilas of Argentina, Ashe will face 19-year-old Bjorn Borg of Sweden and Roche will meet Tom Okker of The Netherlands.

The eight-seeded Ramirez overran American Cliff Richey 6-2, 6-3, 6-2, and Vilas toiled for more than two and one-half hours to beat American Sandy Mayer 2-6, 7-5, 9-8, 6-3. Okker brushed past Alex Metreveli of the Soviet Union 6-0, 6-2, 8-6.

Rosewall played with much of his old magic, but it was not enough to stop the hard-hitting Roche. In a bizarre second set, Rosewall broke service five times, and each time Roche broke back. Rosewall then broke through a sixth time at 7-6, and this time he held his service.

The old master again moved ahead in the third, breaking for a 5-4 lead. But Roche came back and from then on the younger man looked more likely to win.

The outstanding women's match of the day saw Virginia Wade, the No. 6 seed from Britain, edge Rosemary Casals 6-4, 4-6, 6-4. There were long rallies with game after game hanging in contention through most of the final game until she served at 4-5 and Miss Wade conjured up three superb backhand returns for the match.

All of the other women advanced with ease. Miss Evert downed Lindsay Beaven of Britian 6-2, 6-4; No. 2 seed Martina Navratilova of Czechoslovakia defeated Natasha Chmyriova of the Soviet Union 6-1, 6-0; Ms. King, the No. 3 seed, outclassed Belgium's Michele Gurdal, 6-1, 6-2; fourth-seeded Evonne Goolagong Cawley eliminated Jennifer Dimond 6-2, 6-4 in an all-Australian duel; Margaret Court, another Aussie seeded fifth who is a three-time Wimbledon champion, sank Glynis Coles of Britian 6-2, 6-2, and seventh-seeded Olga Morozova of the Soviet Union downed Mima Jausovec of Yugoslavia 6-4, 6-2.

The quarter-finals line-up: Miss Evert vs. Betty Stove, The Netherlands; Ms. King vs. Mrs. Mrs. Morozova; Miss Wade vs. Mrs. Cawley and Mrs. Court vs. Miss Navratilova.

Reds keep up winning pace while Dodgers fall behind

Cincinnati Reds, quite aware of what happened to them in 1974, have already made certain that the how will be different and convinced almost everyone that the what will also be changed.

Owners of the second-best record in major-league baseball last season, the Reds weren't even a playoff club. Their 98-64 log was 10 games better than the showing which put Pittsburgh Pirates into the National League playoff. And it was eight games better than the Oakland Athletics, who scored a third straight world series win, and seven games better than the record compiled by Baltimore Orioles, who lost the American League playoff to the Athletics.

The Cincinnati misfortune was to be in the same division as Los Angeles Dodgers, who were 10½ games ahead as late as July 10 en route to a 102-60 season.

The Reds finished the fastest of all, but couldn't get closer than a game and a half and were four games out at the finish.

This year, the Reds have made their move earlier. They were five-and-a-half games out on May 23, about the last six weeks has moved them six-and-a-half games out front. Since they got righted, the Reds have moved along at a killing 26-7 pace while the Dodgers, hit hard by injuries, stumbled to 15-20.

Solid hitting, pitching better than expected and a surprising defence have combined to give the Reds the best record in the major leagues as the season nears its half-way point.

They set up a major league record Saturday by playing their 12th consecutive errorless game, and that's an extra interest because they won it, 6-4 over San Diego Padres, when George Foster hit a two-run homer with two out in the 10th inning. It was Foster's ability to hit which caused the Reds to make a third-baseman out of outfielder Pete Rose. That enabled Foster to become a starter, and it would seem, in view of the record, that no damage was caused to team defence.

While the Reds continued their sprint, the Dodgers got more trouble from San Francisco Giants, who won for the third time in the current series to extend the Dodger losing streak to four games.

Doug Rau started the seventh inning with a two-hitter and a 1-0 lead, but Chris Speier doubled with one out and pinch-hitter Chris Arnold drew a two-out base on balls. Then Marc Hill singled in the tying run and, after Mike Marshall had relieved Rau, Bobby Mercer batted for pitcher John Montefusco and hit a run-scoring single.

Gary Lavelle and Randy Moffitt, each working an inning, protected the lead to give Montefusco his fifth win.

In the National League East, the leading Pirates were beaten 1-0 by Chicago Cubs when Bill Bonham pitched a six-hitter and George Mitterwald hit a second-inning home run, and the second-place Philadelphia Phillies were beaten back, 5-2, by rookie Randy Tate of the surging New York Mets.

American League interest Saturday was focused on Fenway Park, where New York Yankees outlasted Boston Red Sox, 8-6, to regain leadership of the Eastern Division.

There were few dull moments for the capacity audience, which saw some fine fielding and two home runs and a double by Carl Yastrzemski wasted.

The Yankees took a 6-2 lead with a five-run rally in the fifth, and seemed to be in full control with started George Medich ending the Boston half of the fifth inning with a fifth successive strikeout. But the first four Red Sox in the Boston sixth hit safely, and the rally produced a tying four runs.

Walt Williams, a regular because of the injury siege suffered by the Yankees, broke the tie with an eighth-inning double and later scored the insurance run on a sacrifice fly hit by Thurmon Munson.

Additional sport
P. 13, 14, 15, 16

★ ★ ★

NATIONAL LEAGUE

Eastern Division

	W	L	Pct.	GBL
Pittsburgh	42	29	.592	—
Philadelphia	40	33	.548	3
New York	36	32	.529	4½
Chicago	36	37	.493	7
St. Louis	35	36	.493	7
Montreal	30	38	.441	10½

Western Division

	W	L	Pct.	GBL
Cincinnati	47	27	.635	—
San Francisco	36	39	.480	11½
Atlanta	31	43	.319	16
Houston	28	50	.359	21
Los Angeles	42	35	.545	6½
San Diego	35	39	.473	12

St. Louis 100 010 000 1—3 9 1
Montreal 002 000 000 0—2 10 1
Denny, Hrabowsky 3-2 (9), Barlow (10), Garman (10) and Rudolph, Simmons (9); Scherman, DeMola 2-2 (7) and Carter.

Atlanta 000 000 321—6 8 3
Houston 001 101 000—3 5 1
P. Niekro, Beard 2-0 (7), House (8) and Correll, Pocoroba (5); Roberts 4-10, Granger (8) and May. Home runs: Atlanta-Gilbreath (2nd), Pocoroba (1st); Houston-Cabell (2nd).

Los Angeles 000 100 000—1 5 0
San Francisco 000 000 20x—2 5 1
Rau 7-7, Marshall (7) and Ferguson; Montefusco 5-3, Moffitt (9) and Hill.

Philadelphia 100 100 000—2 4 2
New York 101 021 00x—5 8 0
Carlton 6-6, Garber (7) and Oates; Tate 3-6 and Stearns.

Chicago 010 000 000—1 6 0
Pittsburgh 000 000 000—0 6 0
Bonham 8-5 and Hosley; Rooker 5-4 and Sanguillen. Home runs: Chicago-Mitterwald (3rd).

San Diego 200 010 010 0—4 10 2
Cincinnati 003 000 010 2—6 8 0
McIntosh, Tomlin 1-1 (10), Greif (10) and Hundley; Nolan, McEnaney 3-0 (9) and Bench. Home runs: San Diego-McCovey (10th), Cincinnati-Foster (11th).

AMERICAN LEAGUE

Eastern Division

	W	L	Pct.	GBL
New York	41	31	.569	
Boston	39	30	.565	½
Milwaukee	38	34	.527	3
Baltimore	32	38	.457	8
Cleveland	30	40	.428	10
Detroit	27	42	.391	12½

Western Division

	W	L	Pct.	GBL
x-Oakland	46	26	.639	
Kansas City	41	33	.554	6
Texas	35	39	.472	12
Minnesota	33	37	.471	12
Chicago	33	38	.464	12½
x-California	34	41	.453	13½

x-does not include late game

Oakland 002 401 111—10 14 3
California 202 000 000—4 8 1
Bosman 5-3, Lindblad (6) and Tenace; Singer 6-9, Quintana (7), Lange (7), Scott (9) and Rodriguez. Home runs: Oakland — Jackson (17th and 18th), Garner (4th).

New York 100 050 020—8 12 0
Boston 100 104 000—6 11 1
Medich, Tidrow 5-0, (6) and Munson; Lee, Cleveland 4-4 (5), Burton (9) and Fisk, Blackwell (8). Home runs: New York — Johnson (1st), Boston — Yastrzemski (8th and 9th).

Detroit 002 000 020—4 10 2
Baltimore 310 010 02x—7 10 0
Coleman 3-12, Arroyo (5) and Freehan; Torrez 8-5, Garland (6), Jackson (9) and Duncan.

Cleveland 001 113 000—6 12 0
Milwaukee 500 004 04x—10 12 1
Raich, Beene (1), Brown 5-6 (6) and Ashby; Slaton, Austin 1-0 (6) and Moore. Home runs: Cleveland — Spikes (3rd); Milwaukee — Mitchell (4th).

Kansas City 020 000 001—3 6 0
Chicago 201 110 00x—5 8 0
Leonard 3-4, McDaniel (4) and Healy; Osteen 3-6 and Downing. Home runs: Kansas City—Mayberry (9th).

Minnesota 000 200 300—5 10 1
Texas 000 210 00x—3 8 0
Hughes 7-6 and Borgmann; Perry 6-12, Thomas (7) and Sundberg, Pruitt (6).

About Islanders

Three homers for Burrows

	GP	W	L	Pct.	GBL
VICTORIA	26	18	8	.692	—
Vancouver	23	14	9	.609	2½
New West.	19	6	13	.316	8½
North. Van.	20	6	14	.300	9

Bob Burrows helped Stan Kern end his losing streak Saturday and Victoria Bate Construction gained some breathing space atop the Pacific Coast Eastball League.

The former baseball pro, hit three home runs as Victoria Bate swept a doubleheader from Vancouver Magicians, 10-1 and 4-1, before a crowd of approximately 700 at Royal Athletic Park.

In the opener, Burrows hit two booming home runs driving in six runs and Kern, who hadn't beaten Vancouver in three tries, pitched a four-hitter.

In the second game Burrows hit his fifth home run of the season, tops in the league, and Ken Bate, who was five-for-six in the series, hit a three-run home run.

Dave Ruthowsky pitched a four-hitter and picked up his ninth win.

Bates play Vancouver today at 1 and 3 p.m. at Royal Athletic Park and then on Monday leave for Hull, Quebec where they will compete in the 16-team Hull tournament.

Vanccuver 000 001 0—11 6 1
VICTORIA 313 003 x—10 13 0
Clem Perini 3-2, Barry Bock (3) and Norm McLeod, John Edwards (5); Stan Kern 7-4 and Bill Hames. Home runs: Victoria—Bob Burrows (3rd and 4th).

Vancouver 000 100 0—1 4 1
VICTORIA 030 001 x—4 7 0
Merle Johnson 4-3 and McLeod, Dave Ruthowsky 9-3 and James. Home runs: Victoria — Ken Bate (1st), Burrows (5th).

Two teams unbeaten

Port Alberni and Tony's Holdings remain the only unbeaten clubs in the three-day Stuffy McGinnis Men's Invitational Softball Tournament at Central Park.

Backed by the pitching of 1974 tournament most valuable player Bill Polz, Port Alberni won three games Saturday. Polz hurled Port Alberni to a 6-0 victory over Mike's Sports and a 2-1 decision over Royal Oak. Lorne Smith picked up the win in a 6-0 victory over Richmond.

Tony's played only two games after earning an opening round bye, defeating Sooke 2-1 and edging Port Angeles 3-2.

Only three other clubs are still alive, Nanaimo A & B, Ingraham Hotel, and Seaboard Construction.

Play continuts today with seven games, the final is slated for 5 p.m., with a second contest at 7 p.m. if necessary.

Seattle 3, Ingraham 4.
Port Alberni 6, Mike's Sports 0.
Nanaimo Loungers 0, Nanaimo A and B 1.
Sooke 1, Tony's Holdings 2.
Ingraham 1, Port Angles 2.
Richmond 0, Port Alberni 6.
Nanimo A and B 1, Royal Oak 4.
Seattle 0, Seaboard 4.
Sooke 0, Ingraham 1.
Nanaimo A and B 3, Richmond 2.
Port Angeles 2, Tony's Holdings 3.
Port Alberni 2, Royal Oak 1.
Mike's Spohts 1, Seaboard 2.

City bowlers shine

Tom McKeachie and Bert Walker of Victoria Club are one victory away from capturing the B.C. men's doubles lawn bowling championship.

The Victoria pair defeated Bert Walker and Tony Boucher of South Vancouver, 20-16, in the semi-finals Saturday at Beacon Hill Park and meet John Henderson and Dave Binnie of Terminal in the final today at 9 a.m.

McKeachie and Walker are undefeated in the eight-team double knockout tournament, while Henderson and Binnie have lost once and would need to beat the Victoria duo twice today to win the championship.

Henderson and Binnie defeated Harvie Wheant and Jim Murphy, 28-9, of South Vancouver, in the other semi-final match.

Philip places second

MONCTON — Philip Delesalle finished second all-round, helping B.C. win the senior men's team title in the Canadian gymnastics championships Saturday.

Delesalle, a member of the Victoria Sports School, compiled 105.35 points in the optional and compulsory rounds to finish .45 points ahead of defending champion Keith Carter of Winnipeg, but 2.60 points behind Masaaki Naosaki of Toronto.

Today, Delesalle, who is the B.C. senior men' champion and the Canadian junior champion, will compete in five of the six events in the individual competition.

He qualified in the floor exercises, pommel horse, vault, parallel bars and horizontal bars but missed in the still rings.

Rayenne Petersen in the junior women's competition was the only other Victoria qualifier, Her Flying "Y" clubmate Kym Gordon was 14th in senior womens.

Ontario won the senior women's championship, Quebec was second and B.C. third, while Ontario won the junior women's and B.C. was second.

Oldtimers win title

VANCOUVER — Ian Harris' goal late in the game lifted Victoria to a 6-5 victory over Vancouver in the annual oldtimers two-game, total-goal soccer match.

Vancouver won Saturday's game 4-2, but Harris' marker and John Frampton's first-half goal gave Victoria the series. Victoria had won the opener in Victoria last week, 4-3.

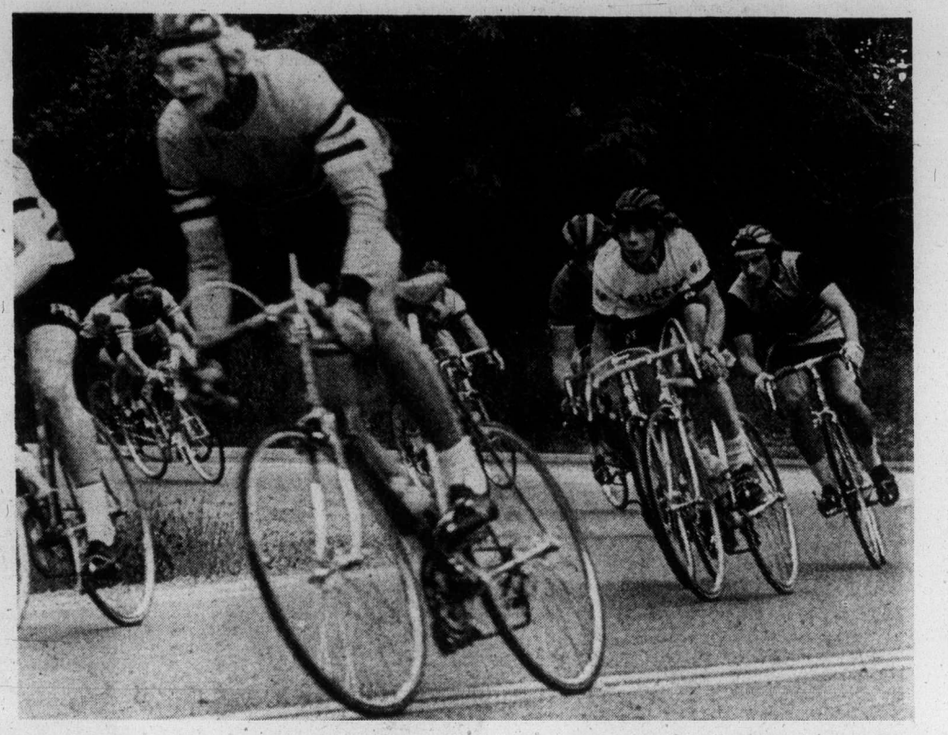

—Colonist photo by Alex Barta

VANCOUVER CYCLIST George Crombie leads Pat Leask of Peugeot-Shimano and Phil Barer of Victoria Wheelers midway through "B" class race Saturday on Centennial Park course.

Mainland riders dominate

Vancouver riders dominated the top classes in the Gary Lund memorial bicycle race Saturday at Central Saanich.

Brian Keast topped the field and won the Gary Lund Trophy, as Vancouver riders took three of the first four spots in the "A" class and swept four placings in the "B" class.

Keast posted a time of four hours, 18 minutes, 10 seconds for the 100-mile "A" class race, which consisted of nine laps over the Centennial Park course.

Stu Nichols of Vancouver finished second, Doug Hawley of Seattle third and Jeff Kirk of Vancouver fourth.

Victoria's Tom Morris, who along with Keast is a member of the Peugeot-Shimano racing team, was unable to complete the race.

Morris is still recovering from minor injuries suffered last Sunday when he was struck by a car while on a practice ride in Saanich.

The 66-mile "B" class race was won by Lido Crema with a time of 2:57.10, while Tom Patterson, was second, Ken Cunningham third and Jim Keast fourth.

Victoria riders fared better in the "C" and novice classes.

Michel Peron of Victoria Wheelers won the 44-mile "C" race with a time of 2:05.01 and Gerry Kersten of the Wheelers captured novice honors with time of 1:05.15 for the 22-mile race.

John Luton of Wheelers finished third in "C" class and Dave Emery was fourth, while John Lee of Vancouver finished second.

Ernie Naesgaard of Port Alberni was second in the novice, Greg Sanger of Vancouver was third and Jeff Lightall fourth.

Timbermen end losing ways

	P	W	L	F	A	Pts
New West	17	12	5	239	224	24
Vancouver	18	11	7	249	223	22
VICTORIA	15	9	6	208	169	18
Nanaimo	17	5	12	222	240	10
Coquitlam	14	3	11	180	242	8

Next game: Monday — Nanaimo at Coquitlam.

NANAIMO — Nanaimo Timbermen ended their losing streak at six games and moved out of last place in the Western Lacrosse Association, Saturday.

Dave St. Jean scored four goals and Earl Nicholson made only his second start in goal as the Timbermen crushed Coquitlam Adanacs, 18-10, before almost 600 fans at Civic Arena.

The win was Timbermen's first since June 8, when they knocked off first place New Westminster Salmonbellies, 13-7, but it moved them two points ahead of Coquitlam, which has played two fewer games. Three of the Nanaimo defeats in the skid came in overtime.

Adanacs led, 5-4, after 20 minutes Saturday, but Nanaimo held a 9-3 edge in the second period and Nicholson was unbeatable in the third period.

Nicholson, who has backed up Gary McLaughlan all year, was given the starting assignment Thursday in New Westminster, and played well despite the 12-9 loss.

He had appeared in five previous games, giving up 23 goals on 79 shots.

Andy Reid and Al Benson added three goals each to the Nanaimo attack and Wayne Sutherland made five assists.

Ron Sywack and Brandon Rowe-Sleeman added two goals each for Nanaimo while Rick Baker, Keith Manns, Muzz Bryant and Bob Avender scored one goal apiece.

George Musseau and Dennis Nagy had two goals each for Coquitlam.

Juvenile Baseball

BABE RUTH

Cosmoplitan League

Government St. Texaco 12, Big Barn 6.
(Government St. wins playoff championship).

Tiger boss charged with assault

BALTIMORE (AP) — Detroit Tigers manager Ralph Houk, known for his temperamental nature on the baseball diamond, was released on his own recognizance Saturday after being formally charged with one count of assault.

Houk, who allegedly vented his anger at a Baltimore sportswriter by slapping him about the head Friday night, was ordered to appear in state district court here Sept. 24.

A warrant for his arrest had been issued Saturday after Phil Hersh, a sportswriter for the Baltimore Evening Sun, filed a complaint detailing the manager's alleged assault.

★ ★ ★

Visitors wallop Hunters

Edmonton juniors put on an impressive display Saturday in the opening game of the junior "B" invitational lacrosse tournament at George Pearkes Arena.

Don Burke and Gary English scored three goals each and Edmonton thumped Saanich E.J. Hunters, 17-8.

Steve Bowack and Terry Pollack scored twice for Saanich and Pollack picked up four assists.

Today, Edmonton plays Esquimalt at 4 p.m. in Esquimalt Sports Centre.

Western Canada Major Jr. Lacrosse
McDONALDS
vs.
RICHMOND
ESQUIMALT SPORTS CENTRE
TUESDAY 8 P.M.
Adults $2.00, Students $1.25
Children $1.00

FAN FARE

By Walt Ditzen

No room in Brentwood boat

NOTTINGHAM, England (CP) — A mixup at the last minute caused the disqualification Saturday of a Canadian schoolboy crew in the opening day of the Nottinghamshire international rowing regatta.

Brentwood College from Vancouver Island were disqualified from the heats of the senior A coxed fours after they had missed the start by trying to fit a six-foot-seven oarsman into their borrowed boat.

When the schoolboys got their boat out, they found their 16-year-old No. 2, Maruis Felix, did not have enough leg room.

"We tried to adjust the boat so that I could get in, but we did not have enough time and I had to change places with the stroke."

"By the time we reached the start the other crews were 900 metres up the course."

The incident typified Canada's performance. With seven points, Canada was far back in the point standings with seven points compared to 30 for first place East Germany.

The best finish by a Canadian crew was a fourth recorded by Ridley Boat Club of St. Catharines, Ont., in the eights with a time of 5:50:12. The British Rowing Association won the event with a course record 5:43:41.

MEMORIAL ARENA
LACROSSE
ACTION
SUNDAY
12 Noon
DOUBLE HEADER
INT. "B"
Victoria vs. Cowichan
2 P.M.
JR. "B"
Victoria Strathcona Stingers
vs.
North Shore Indians
Adults $1.00 Children 50c

WRESTLING
MEMORIAL ARENA
Thurs., July 3, 8:00 p.m.
CANADIAN TAG TEAM TITLE
HUNTER & MITCHELL vs SAITO & LEWIS
MULUMBA vs STEINKE
Volkoff vs Froelich
Gringo Joe vs Hiro Yagi
Poison Ivey vs Calypse Kid
Tickets on sale at ARENA BOX OFFICE — 384-1522 — $3.50, $3, $2.50, Under 12, $2.

jim tang

SANDY EDWARDS died last week, but after "suddenly and far too soon,' words are hard to put together. Everyone who really got to know him was saddened, and we are all going to miss him. For a long time . . . and there was other sad news last week with the death of **Ida Paterson,** also well known among curlers and also a person who seemed capable of going on forever . . . the celebrity golf tournament scheduled at Uplands next month will likely become an annual event. All that needs is a successful first event, and that's a reasonable assumption . . . **Lee Trevino** has always been among the most down-to-earth golf pros, and he showed it again when he heard complaints about the distraction caused by picture-taking fans. "If those people weren't out there," he said, "I'd be picking up range balls for a living, **Arnold Palmer** would be working in a coal mine, **Jack Nicklaus** would be running a drug store, and **Johnny Miller** — well — I guess he'd be deacon of a church somewhere" . . . anyone with the wealth of a **Jack Kent Cooke** really shouldn't have too many problems, and perhaps that's why he acquired **Kareem Abdul Jabbar** for his **Los Angeles Lakers and Marcel Dionne** for his **Los Angeles Kings.** Between them they should eventually provide him with some problems other than writing out those big pay cheques . . . **Montreal Canadiens,** having acquired another from **Toronto Maple Leafs** in the deal for goalkeeper **Wayne Thomas,** now have four first-round picks in the 1976 NHL junior draft but they can save one of them for 1977 if they so wish . . . Canadiens weren't too interested in getting Dionne, and the Maple Leafs wouldn't go for the deal when **Detroit Red Wings** offered the controversial centre in an even-up exchange for defenceman **Ian Turnbull** . . . manager **Danny Murtaugh** of the **Pittsburgh Pirates** was being more realistic than cynical when he commented "It's amazing how dumb the manager becomes when they stop hitting."

★ ★ ★

KEN STURROCK was re-elected president of the Victoria Curling Club last week, and because he is the first to serve consecutive terms that brought about an unheard-of development. The club constitution calls for the board to include the (an) immediate past president, and with the one before Sturrock no longer resident here and the one before that declining, there was suddenly an unprecedented problem. It was solved by electing an immediate past president, and **Shirley Burley** got the nod although she had never been club president . . . **Turk Broda** was born in Brandon, and his city recently made lasting note of it by naming a street in a new sub-division Broda Way. And it's a bit shocking to suddenly realize that it's more than 20 years since Broda was one of the best goalkeepers in hockey . . . congratulations are certainly in order for the B.C. Wildlife Federation for its honesty in drawing up a hunting Code of Ethics. It's a new and refreshing approach to the criticism of hunting and hunting practices — and something that was long overdue because to be able to hunt is now more now a privilege than a right . . . wagering at Exhibition Park this year is ahead of last year by about 17 per cent although attendance is up only about four per cent . . . a few weeks ago it was suggested here that the best entertainment value in town was the season-ticket offer made by the **Victoria Cougars,** but I'm not nearly as certain about that any more. With the decision to include 10 of the 12 teams in the playoffs, the Western Canada Hockey League schedule becomes little more than a series of exhibition games. The league is actually trying to reward mediocrity, and increasing the schedule to 72 games and eliminating only two teams is really a rip-off . . .

★ ★ ★

GORDE HUNTER isn't going to like this but it's worth reporting that a fellow named **Carl Ross,** who is president of a golf-equipment firm, has predicted that there will be more women than men playing golf by 1985 . . . it seems unnecessarily confusing but Canadian-golf pro **Ben Kern** has a brother named Benny . . . **Phil Esposito** was something less than a scoring champion as commentator on Saturday's baseball telecast, but with **Tony Kubek** doing the play-by-play he wasn't at all over-matched . . . there can't be many sports halls of fame which can boast a father-son combination but lacrosse has one in the **Billy Fitzgeralds** . . . **Bob Toski,** one of golf's best teaching pros, says that "golf is a game of intelligence often played stupidly" . . . 14 Vancouver Island teams — four from Victoria, eight from Nanaimo and two from Ucluelet — took part in the recent fivepin bowlspiel at Dell Lanes in Surrey . . . **Bobby Baun,** who turned down a three-year contract to sign for one year, was the second choice when **Toronto Toros** went after a new coach. They offered the job to **Al MacNeil,** who coached **Montreal Canadiens** to a Stanley Cup win in his only NHL season. But MacNeil, his first experience probably having something to do with it, asked for a five-year contract and the Toros wouldn't go past three years . . . **Bobby Orr** can't include Montreal hockey-writer **Al Strachan** among his admirers. When Orr didn't show up to receive the Norris and Ross Trophies at the NHL meeting, Strachan wrote that "Bobby Orr may be the greatest player in the NHL but off the ice he's a disgrace to the league and the game . . . "Strachan said more, and it's a view which seems to be surfacing more and more often. But people who met, or observed Orr when he was in Campbell River earlier this year to speak at a sports dinner, report that he was graciously co-operative . . . **New York Yankees,** who have been building steadily for the past two or three years, now seem about ready to take over again in the American League. If they can get all those injured players healthy in time, they should be a series club this year. At least, it looks as if there is every chance that **Catfish Hunter** will be pitching against his former teammates in the American League. **Oakland Athletics** are moving along strongly, and there doesn't appear to be a club in the Western Division good enough to stop them . . . **Herb Ralby,** one-time publicist for **Boston Bruins** who took on the same duties for a dogtrack in Seabrook, New Hampshire, got a bit carried away in a press release about the good bus service available to fans. He wrote that it was even available to people in Oshkosh, Wisconsin, and had to make good when 28 people from Oshkosh signified their willingness to make the 1200-mile trip. They were scheduled for the grand treatment.

Edmonton golfer holds lead

Doug Roxburgh

COWICHAN — Rick Senetchko and the Cowichan golf course were in complete harmony Saturday.

The three-handicapper from Edmonton, carded a three-under-par 69 to take the first round lead in the annual Schmidt Realty-Cowichan Open Golf Tournament.

After 18-holes in the 36-hole medal-play tournament, Senetchko holds a one-stroke lead over fellow amateur Doug

Roxburgh close behind

Roxburgh of Vancouver and a two-stroke lead over four professionals, including defending champion and host-pro Bill Wakeham.

Wakeham, who defeated Cec Ferguson of Gorge Vale on the fourth extra hole last year, needed a three-under-par 33 on the back nine to gain a share of the lead in the professional category.

He was four over par when he put together three birdies to turn his game around. He birdied the eighth and ninth holes for a two-over par 38 on the front nine and then added birdies on the 10th, 13th and 17th holes.

Wakeham sank a 50-foot putt for his birdie on the ninth and then shot out of a trap for the birdie on the 10th.

Sharing the lead amongst the pros, who will split $2,000 in prize money, are Dick Munn, formerly of Victoria and now the head pro at Vancouver Point Grey, Jason Paukkunen of Vancouver Marine Drive and Norm Reid of Vancouver.

Ferguson was third-low amateur with a 72 and was tied with pros Bob Cox, of Musqueum in Vancouver and Fred cotton of Fraserview.

Island Open champion, Grant Milliken, of Gorge Vale, was in 10th place after shooting a 73.

The amateurs are shooting for a share of $1200 in prizes.

Today's final round starts at 7 a.m.

★ ★ ★

Rick Senetchko, Edmonton	34-35—69
Doug Roxburgh, Vancouver	36-34—70
x-Bill Wakeham, Cowichan	38-33—71
x-Dick Munn, Vancouver	35-36—71
x-Jason Paukkunen, Vancouver	36-35—71
x-Norm Reid, Vancouver	36-35—71
Cec Ferguson, Gorge Vale	36-36—72
x-Bob Cox, Vancouver	35-37—72
x-Fred Cotton, Vancouver	36-36—72
Grant Milliken, Gorge Vale	36-37—73
Laurie Kerr, Royal Colwood	37-37—74
Greg Barnes, Cedar Hill	37-38—75
Brad MacLeod, Uplands	38-37—75
Al MacLeod, Cowichan	40-35—75
Sandy Harper, Nanaimo	39-37—76

x-Denotes professional.

CALL NU-WAY FOR

Unitog UNIFORM RENTALS

Add Prestige to Your Business Image

Unitog Uniforms are tailored for the key-man look, geared to today's look of competence in serving public needs. For information about uniform rentals.

PHONE 382-4266

NU-WAY CLEANERS LTD.

420 William St., Victoria
Unitog Representatives for the Greater Victoria area

Panasiuk grabs share of lead

TRURO, N.S. (CP)—Bob Panasiuk of Windsor, Ont., and Bob Clark of Santa Ana, Calif., shared the lead after the second round of the Peter Jackson Atlantic open golf tournament here.

Panasiuk shot his second round of sub-par golf by scoring 69 over the 6425-yard par-71 Truro golf and country club course. Combined with a first-round 68 it gave him a 137 total.

Clark fired a one-over 72 Saturday but it went along with his course-record 65 of Friday for a total of 137 and a share of the lead.

Moving from well back in the field, Tom Tremblay of Brampton, Ont., moved into contention when he shot a 66 Saturday. Added to his opening round of 72, it gave him a 138 total, one stroke off pace.

Ed Vossler of Oklahoma City shot his second straight round of 69 and shared the runner-up spot with Tremblay heading into the final round of the tournament today.

Another two strokes back were Jay Doland of Leicester, Mass., Herb Holzscheiter of Ashburn, Ont., and Greg Pidlaski of Thornhill, Ont.

In alone at 141 was Gar Hamilton of Weston, Ont., and at even par 142 for two rounds were Tim McCutcheon of Kitchener, Ont., Moe Norman of Gilford, Ont., and Dave Barr of Kelowna.

A total of 60 golfers, 50 professionals and 10 amateurs, survived the cut-off point of 152 to start play today.

Sophomore sets record and shares top spot

TORONTO (CP) — Judy Meister, a tour sophomore who never has finished higher than "16th or 17th," fired a course record 68 to grab a share of the second round lead in the $60,000 Ladies Professional Golf Association tournament Saturday.

The 28-year-old native of Erie, Pa., who has career earnings of about $3,000, had six birdies to go along with a bogey on the 18th hole for a 36-hole score of 141 on St. George's lush 6225-yard layout.

She shared the lead with tour veterans Sandra Haynie and Jan Ferraris. Haynie fired a 70 Saturday and Ferraris, who has only two bogeys in the tournament to date, a 70.

First-round leader Carol Mann, who set a women's course record 69 in Friday's opening round, ballooned to a 76 and a 145 score.

"Unbelievable," was the one word Mrs. Meister repeated after her round that saw her lash approach shots to within easy distance of the pin for birdies.

Unlike early tournaments where she had good rounds on Friday only to botch up her scores on the succeeding two days, Judy said she took the advice of tour director Bill Hall and looked at Saturday's outing as the start of another tournament.

"We said just to think of it as another tourney, and I think that's what I did."

She hopes to look at today's final round in the 54-hole tournament the same way and perhaps she will be in line for the winner's $12,000 share of the prize money.

Scores of 155 or better survived the cut for today's final round.

That included Marlene Stewart Streit of Stouffville, Ont., the veteran amateur who turned in a solid 72 Saturday for 149. Missing the cutoff was amateur Pam Jones of Toronto with a 77-157.

Pam Higgins had a 70, putting her at 144. Miss Englehorn and Miss Mann were in a group at 145 that included Jocelyne Bourassa of Shawinigan, Que., who had a 74 Saturday.

Sandra Post of Oakville, Ont., with a 71, was in another large group at 146 with defending champion Carole Jo Skala.

Kathy Whitworth, with a hole-in-one on the par-3, 175-yard 17th hole — the first ace of the tournament — earned her a $1,000 bonus.

★ ★ ★

Jan Ferraris	71-70—141
Judy Meister	73-68—141
Sandra Haynie	71-70—141
Joanne Carner	72-69—142
Kathy McMullen	74-69—143
Pam Higgins	74-70—144
Shirley Englehorn	71-74—145
Carol Nann	69-76—145
Jocelyne Bourassa	71-74—145
Sue Roberts	73 72—145
Amy Alcott	74-71—145
Beth Solomon	71-75—146
Judy Rankin	73-73—146
Merele Breer	73-73—146
Corole Jo Skala	74-72—146
Sandra Post	75-71—146
Mardell Wilkins	77-76—146
Sandra Spuzich	73-74—147
Betty Burfeindt	73-74—147
Kathy Hite	75-72—147
a—Marlene Stewart Streit	77-72—149

Sport today

SOFTBALL

9 a.m. — Continuation of Stuffy McGinnis men's invitational tournament, Central Park. (Other games at 11 a.m., 1 p.m., 3, 5, and, if necessary, 7 p.m.)

1 and 3 p.m. — Pacific Coast Men's League doubleheader, Victoria Bates vs. Vancouver Magicians, Royal Athletic Park.

BASEBALL

1 and 3 p.m. — Victoria Senior Amateur League, interlocking doubleheader, Kubiccks vs. North Shore (Vancouver Metro League), Lambrick Park.

CRICKET

11:30 a.m. — Continuation of Virtue Cup competition, Victoria vs. Vancouver, Beacon Hill Park.

1:30 p.m. — District Association, Cowichan vs. Alcos, Shawnigan Lake.

BICYCLE RACING

11 a.m. — Start of Victoria Wheelers Speed run, corner of Bamberton cement plant road and Shawnigan-Mill Bay Road.

RIFLE SHOOTING

8 a.m. — Continuation of 101st annual B.C. Rifle Association championships, Heal's Range.

LACROSSE

2 p.m. — B.C. Junior 'B' League, Victoria vs. Burnaby, Memorial Arena.

4:30 and 6 p.m. — Consolation and final games in invitational Junior 'B' tournament, Esquimalt Sports Centre.

Monday

SOFTBALL

6:30 a.m. — Victoria Senior Women's League, Stockers North Americans vs. CJVI Vicettes, Y-Not Holdings vs. Seaboard Construction, Hyacinth Park.

BASEBALL

6:30 p.m. — Victoria Senior Amateur League, Greaves Movers vs. Senior Babe Ruth all-stars, Lambrick Park.

8 a.m. — Continuation of 101st annual B.C. Rifle Association championships, Heal's Range

Puerto Rican defeats Gray

SAN JUAN, P.R. (AP)—Angel Espada of Puerto Rico won the vacant World Boxing Association welterweight title Saturday night by scoring a unanimous 15-round decision over Clyde Gray of Toronto.

Espada, 25, cut Gray over the left eye in the fourth round and his opponent bled during the rest of the bout.

According to the official doctor at ringside the cut was almost two inches wide.

Gray, 28, also bled from the nose and a small cut on the right eye.

OAK BAY MARINE SALES & SERVICE

MONTH-END CLEARANCE SALE

3 DAYS ONLY — Fri., Sat., Sun. 9 A.M. to 9 P.M.

NEW BOATS

1 ONLY — 16'6" SANGSTER Blue and white, 50 h.p. Evinrude electric, full camper top, windshield wiper, EZ-Load Trailer $4395

1 ONLY — 1974 NEW GREW SS 215 188 Mercruiser, full canvas, deluxe interior, sleeps 5. $9200

2 ONLY V145 14' SANGSTERS Camper top, EZ-Load Trailer, 25 h.p. Evinrude, long shaft $2795

1 ONLY — 19' CAMPION KELSEY HARDTOP 170 h.p. OMC I-O, full galley, standup camper back. $9350

Only a few of many in stock

USED BOATS

• 2 ONLY — 18'5" STARCRAFTS •
One with 70 h.p. Evinrude plus a 6 h.p. Evinrude. One with 120 Mercruiser, depth sounder, compass, full instrumentation. Both have cuddy cabins and full camper tops.

1 ONLY — 19' NEPTUNE HARDTOP. Enclosed bulkhead, 210 h.p. OMC, fresh water cooling, good clean fishing boat. $5500

1 ONLY — 1975 FIBREFORM 24'. Only 50 hours, immaculate, fully loaded with extras. $14,900

1 ONLY — 48' HOUSEBOAT. Custom built, sleeps 11, stand up head with shower, hot and cold running water, full kitchen, full salon with bar $43,950

1 ONLY — 26' REINELL SAILBOAT. Jib and mainsail, cruiser equipped. $11,900

OTHER USED BOATS 14' TO 32'

OAK BAY MARINE SALES AND SERVICE
1327 Beach "Open 7 Days a Week" 598-3393

Burned golfers improve

OAK BROOK, Ill. (AP) — Lee Trevino and two other lightning-jolted pro golfers are lucky to be alive, their doctor said Saturday.

"It is fantastic that three men were struck and all are living," Dr. Paul G. Frederickson said.

Trevino, Jerry Heard and Bobby Nichols were listed in excellent condition in hospital.

All were stunned and shaken by lightning bolts that forced cancellation of Friday's round of the $200,000 Western Open golf tournament.

Saturday's round also was washed out after heavy overnight rains made the Butler National Golf Club course unplayable.

One round now is scheduled for today and the final two rounds on Monday. However, the weather forecast was for thundershowers both days.

Heard, who was to be released from hospital Saturday, said he hopes to be able to play when the tournament resumes.

Trevino and Nichols will not play.

"Within a week they should be back on the golf course," Dr. Frederickson said.

Trevino and Nichols were to remain in hospital until today for observation. They spent Friday night in the hospital's intensive care unit but were transferred to private rooms Saturday.

In the event that weather forces further cancellations, the tournament schedule could be extended as late as Tuesday. After that it would run into a conflict with next week's Milwaukee Open, and this event would be abandoned.

Vancouver leads in Virtue Cup

Christopher Van Twest batted in 82 runs Saturday and Vancouver declared at 203 for eight in the first inning of the Virtue Cup two-day cricket match at Beacon Hill Park.

Bob Crawford added 31 runs for Vancouver, the defending champion, while the Victoria bowling was topped by Alan Carter, who made three wickets for 41 runs.

Victoria managed 28 runs for one when play ended Saturday.

Play resumes today at 11:30 a.m.

In Victoria and District league play Saturday, Oak Bay won its first match, defeating visiting Albion, while in the other match, Castaways and Incogs battled to a draw.

Oak Bay scored 121 all out, and held Albion to 104 with Sandy Calhoun taking six wickets for 43 and Jon Aten four for 37.

Cec Meyers helped Castaways to 186 runs for seven wickets by reaching 101 not out. Incogs were 137 for the loss of three wickets.

	P	W	T	D	L	Pts
Alcos	5	4	0	0	1	20
Castaways	7	3	0	2	2	19
Albion	6	3	0	1	2	17
Nanaimo	5	3	0	0	2	15
Incogs	6	1	1	2	2	12
Oak Bay	7	1	1	0	5	8
Cowichan	4	1	0	1	2	7

LAUNDRY AND SHIRT SERVICE AT

One HOUR "MARTINIZING"® CERTIFIES THE MOST IN DRY CLEANING

Fresh as a flower in just one hour

8 LOCATIONS TO SERVE YOU

Roofing Gutters Insulation Paint Insulation Paint Carpeting Flooring

Parker, Johnston Ltd.
Since 1950

Two generations in this family business have been serving Victoria, and from its original concept as a roofing company it has expanded into a full fledged "Home Improvement Centre."

We sincerely invite you to take advantage of our accumulated knowledge and expertise in home needs.

Come in to our new location next to the Memorial Arena where Parking is easy.

PARKER, JOHNSTON LTD.
1855 Blanshard St. 382-9181
Victoria, B.C.

SAVE 24 HOURS A DAY AT

Austy's Self-Serve Chevron

North

HILLSIDE

SHELBOURNE

Now Austy's is open for you to serve yourself 24 hours a day and save you money right around the clock.

Austy's Chevron Self-Serve
1696 HILLSIDE AVE. at SHELBOURNE ST.
595-6611

280 ACREAGE FOR SALE and WANTED

MELTON
REAL ESTATE (B.C.) LTD.
912 Douglas Street
1610 Island H'way

SIX ACRES
COBBLE HILL, $36,000
Terms available on this excellent property. Ideal buildian site or holding property, located just off Island Highway 6 miles South of Duncan on Hutchinson Road. For further information call Eric Frazer, 386-7551 or 743-9155.

Beautiful!
Where can you find 7.56 beautiful acres with sea glimpses? All this plus a large 1-year-old home and a large workshop. Call GERRY MARTIN, 595-7461 or 477-0141 for more information.

Canada Permanent

TREED ACRES
ALL-YEAR CREEK
PAVED ROAD
12 park-like acres, beautiful trees with creek frontage. $42,000 cash or terms arranged. Also 17 acres at $40,000. Parksville area. Mrs. Webb, 477-3095 or 385-2471, Johnston and Co. Ltd.

VERY LITTLE DOWN
Nearly 15 acres. In 10-mile circle. Good arable cleared land. Over ½ acre with trees. Creek frontage. On paved road. $83,900. MLS. Call: JOHN HOLMS at 598-3344.
JACK MEARS OAK BAY REALTY LTD.

WILL NOT LAST
ONLY $46,500
11.27 acres on West Saanich Road. Part view property, dug well on site, close to city. To view property call:
477-1841 MR. R. BOURDIN 387-8858
BLOCK BROS. REALTY LTD.

TWO ACRES—$15,000
Nice level lot in the Sooke district. Treed — perfect for a hide-away! Details with:
W. MICHAELS or R. JOHNSON
382-4251 anytime
RITHET AGENCIES LTD.
714 FORT ST. VICTORIA

JUST LISTED
28 PLUS ACRES
SAANICH PENINSULA, SMALL 2-BEDROOM HOME OVERLOOKING HILLS AND VALLEYS. GOOD SEAVIEW BUILDING SITE. PRICE $155,000. NEW MLS 384-8001 BUD ZUCK 598-7215. THE ROYAL TRUST CO.

ARDEN ROAD
2 acres with cleared high view building site. Owner will build to suit or sell as is.
DONALD HAMILTON
386-2911 or 478-3552
Homefinders, Wall and Redekop

WANTED
5 to 10 acres of undeveloped land with good soil. Young couple want to pioneer. Prefer Sooke area. Please call GRAE LANGSTON, 386-8596. Island Pacific Realty, 388-6231

2 ACRES
Park-like setting, off Otter Point Road in Sooke. Now only $22,500. Phone today! MLS.
BARBARA RAWLINGS
386-2911 or 383-5435
Homefinders, Wall and Redekop

HAVE CLIENT WHO REQUIRES 40-80 acres within 20-30 miles of city. Would prefer ocean or lake frontage. Call:
GALE CHRISTENSON
477-0191 477-0723
Royal Trust Real Estate Dept., 4082 Shelbourne St.

HIGHLANDS — 10 acres $37,500
HIGHLANDS — 11.4 acres $37,500
East Sooke — 47 acres $69,500.
MLS. Please contact GILBERT W. CALVERT 479-4593 or C. N. Montague Co. Ltd. at 384-9318 anytime.

ACREAGE OR FARM LAND wanted in Alberta. Victoria Press Box 832.

285 UP-ISLAND PROPERTIES

PARKSVILLE
BEAT TURNER'S BUDGET
Fruit trees, berry bushes and a bumper garden. Nice lot, 2 bedroom, electric heat, fireplace, separate dining room, sundeck — spotless. Price $35,000 cash. Contact Al Hugnes, Eves. 248-6956.

OVER 13 ACRES WATERFRONT!!
North of Qualicum Beach with 594' on the ocean, a brook flowing midst tall firs and cedars, piped water to the park-like clearing and a gorgeous view of the Islands and mainland mountains. Priced at $130,000. Contact Al Simons, eves. 757-8760.

ACREAGE
Over 5 acres of nicely treed property just 3 miles from Parksville, serviced with hydro. Asking $26,800. Call Del Johnston at 248-3153.
R. THWAITES AGENCIES (1972) LTD.
Box 1029, Parksville, B.C. Ph. 248-3229

350 ACRES
IDEAL FOR THE LARGE INVESTOR
Solid security for the dollar invested. Over one mile highway frontage, also on two community roads, surrounded by popular Island town, approximately 150 acres clear, large farm dwelling plus barn. This property is ideal for smaller agricultural holdings. Full price $750,000. For more information please dial Cliff Stretch at 479-1657 or 592-3969.

LARGE TREED LOT
GABRIOLA ISLAND
Full price only $8,500. Dial Cliff Stretch at 479-1657 or 592-3969.
J. H. Whittome and Co. Ltd.
Royal Oak Branch

COURTENAY
68 Acres
with 2800' creek frontage, good land in A.L.R.—Lovely Building site, excellent opportunity at $1500 per acre.

39½ Acres
with 2-bedroom home, fireplace, 3 large stables, good for beef, trees, market garden, good water. $81,500.

Small Business
Wools, Fabrics, Needlework—very interesting and lucrative, owner operation. $55,000 F.P. Includes $45,000 stock.

Call Charlotte Willis 338-8962
Courtenay Realty Ltd., 338-5366

DUNCAN
A gardeners paradise consisting of two fenced acres planted in berries, fruits and vegetables. An older, completely remodelled, 3-bedroom home along with a garage, workshop and well house makes this a most attractive property at $75,000.

An immaculate 4-bedroom home, carpeted throughout, is situated on ¼ acre with a creek just south of Duncan. The home is tastefully decorated and features large living room, dining room, kitchen, rumpus room, laundry and 1½ baths. A real pleasure to show at $52,000.

On the above phone LES STAHNKE at J. H. Whittome and Co. Ltd., Duncan, 746-6161 or eves. 748-9817.

PRIVATE WATERFRONT
Your own personal resort. Beautifully treed, lush vegetation. Walk right onto inviting beach. Older home with 3 bedrooms, fireplace, large family kitchen. Approx. 4 acres with over 300 ft. of prime waterfront.
ANOTHER PARCEL
2.24 acres with 162 ft. beachfront. Parklike setting with long driveway through the trees to a grassy area overlooking the water. Easy beach access. Just $60,000.
For further information please contact JIM ADDISON, Nanaimo Realty Co. Ltd, Box 628, Ladysmith, B.C. or telephone 245-2252.

285 UP-ISLAND PROPERTIES

P. CARLSON REALTY LTD.
BOX 399, PARKSVILLE, B.C.
248-3217 752-6964

SWIMMING POOL
Beautiful older family home within walking distance off downtown Parksville. Extra large living room with fireplace. Large entry hall with open staircase. One bedroom or den on main floor with two bedrooms and sewing alcove upstairs. Almost ½-acre of landscaped view lot with 16'x32' concrete swimming pool, filtered and heated. Finished recreation room and fourth bedroom in basement. Excellent buy for the young executive at only $68,900.
BUD JOHNSON, 248-5274

WATERFRONT
Prime oceanfront buy on today's market. Level beach, spectacular view, all services, almost ½-acre, prestige homes in area. Priced for homesite or investment at only $34,500. ROLAND WICKETT, 248-6036.

WATERFRONT MOTEL IN QUALICUM
An excellent level beachfront property with approx 360' of frontage. There are presently 11 units plus new 2-BR mobile home and hookups for 4 trailers. Shade trees, good water, safe swimming beach as well as clams and oysters, combine to make this excellent buy at $180,000. PITT CLAYTON, 752-9382.

WATERFRONT
Just a few minutes away from Sturdies Bay on Galiano Island, 130' of sheltered waterfront facing S.E. over gulf. Well water available at back of property. $18,500. PETER LANE, 752-6941.

WHISKEY CREEK
Lovely country setting for the brand new double-width mobile home, ready to move into. Really large living room-dining area, kitchen with all appliances, including washer and dryer, 3 bedrooms, 1½ bathrooms. This is a large delightful home fully furnished in Spanish decor. Large corner lot with gorgeous view of mountains. $35,000. EDWINA WAKEFORD-COX, 752-6727.

BRAND NEW LISTING
One acre beautifully cleared and grassed at Qualicum, 200 ft to beach. Charming cottage-style home with all conveniences, also delightful log studio cottage, perfect for painting, ceramics, etc. All directly across from beach with lovely sea view. This property is in separate lots and could be sold as such. Price $95,000. EDWINA WAKEFORD-COX, 752-6727.

FULLY SERVICED SITE
Two blocks from the beach, on Vancouver Island's sunny east coast. A five-minute drive to the marina, and seven minutes to the golf course. All services are available to this 70'x130' building site, located in one of Parksville-Qualicum's most prestigious developments. Very few lots of this quality are still available. F.P. $12,500. GEORGE BALZER, 248-3905.

SMALL ACREAGE AND CABIN
Over three acres of attractive, level land, selectively cleared, and ready for you to build your country estate, while you camp in the rustic cabin. Some outbuildings. Quiet, rural surroundings only 5 minutes from Parksville. F.P. $20,000. MRS. J. McLEOD, 248-6375.

½ Acre Lot — Cowichan Bay
Located in a lovely area of new homes, this lot has been selectively CEXX cleared gorgeous trees, the driveway is in, just needs a house at the end. $14,700.

Seafront Lots — Cowichan Bay
Seclusion, beautiful view, — 2 lots with a total frontage of 227 ft. Located on Khenipsen Road.

Acreage — Saltspring Island
1.49 acres with a breathtaking view — one of the best on the Island. High on a hill, the property is well treed. Perfect summer retreat for $25,900.
For information or to view any of the above, please call ARLENE ROBINSON or SHARON DAVIS at office 746-6135 or evenings 748-8333 (ARLENE) or 749-3936 collect (SHARON)
G.K. SCHMIDT REALTY LTD.
470 TRANS CANADA HIGHWAY
DUNCAN B.C.
746-6135

RECREATIONAL LOTS
NORTH OF QUALICUM
SHIP'S POINT — Hydro, telephone, water system, paved roads, parks, safe swimming beach. Have just listed two very nice treed lots for $9,500 and $10,000 with terms available.
BUCCANEER BEACH — These are all large treed lots, ideal for the person who wants to get away from it all. Have new listing of 100x330-ft lot with good cottage on it (hydro, piped water, insulated, etc.), for only $16,900.
KOPINA ESTATES — One of the best lots in area now for sale. Fantastic view lot for $16,500 with terms possible.
For more information or to view contact Dave McLaughlin, personally, at 754-2311 or evenings 753-5847.

$12,875
1.95 ACRES
QUALICUM BEACH AREA
Lovely, well treed lot on all weather road. Building site cleared, crossing in and hydro on lot. Build your own house or move on your mobile home in this popular development. Take advantage of summer months and quick possession date. Call CLARE BROCK for particulars at 598-3321 or 592-2173.

YOUBOU BARGAIN
Cowichan Lake cottage, concrete foundation, ¾ acre lot. $15,500.
BRIAN RIPLEY 598-3321
JACK MEARS
OAK BAY REALTY LTD.

MAPLE BAY ROAD
The lot is nearly 2 acres in size and has approximately 120,000 board ft. of lumber standing on the property. A small cottage and some buildings, plus a good 12 ft. house trailer. Piped water and also a year-round well. Excellent terms can be arranged. (MLS 12444).
$55,500
For further information call Ron McConnan, 384-9335, 598-7625
david burr ltd.
655 FORT ST. 384-9335

THE CEDARS
380 Brae Rd., Duncan
SELF OWNED APARTMENTS
Corner top floor two bedroom suite, stove and fridge, new w-w carpet and drapes. Quiet area, but less than two blocks to all shopping. Priced to sell at $30,500. Also 1 bedroom suite at $19,500. For information phone 748-2397 or call at ste. 101-380 Brae Rd., Duncan B.C.

5 ACRE VIEW LOTS LADYSMITH
Beautiful 5-acre homesites. Serviced with paved road. As little as $2,000 down and monthly terms to suit you. $19,900.
Jack Henderson or Bob Gibson
Henderson Realty 385-9741

COBBLE HILL — WHY SETTLE for less. Try this 3-bedroom home on one acre of land. Well treed, en-suite plumbing, large main bathroom with double vanity. Kitchen with ample cupboard space. W-W throughout, beautiful fireplace with built-in wood box. Has to be seen to be appreciated. Asking $49,900. 746-5045.

DENMAN ISLAND
Lovely treed ½ acre (no rock) just 300 yards from beach. $14,500.
Dick James 385-2481 or 592-2139
Swinerton, Stewart Clark, Ltd.

285 UP-ISLAND PROPERTIES

FOR RENT
SMALL FARM
15 Acres partially pasture—charming 3 bedroom home, barns, corrolls, storage shed—to support a small caffle operation. 16-20 head. Located 20 minutes west of Duncan.
To view:
748-2561 or A. J. CASEY 743-5056 (eves.)
ANGLO CANADIAN REALTY LTD.
DUNCAN B.C.

MILL BAY
PANORAMIC
SEA VIEW
$53,900
On ¾ acres, with over 1600 modern sq. ft. of ranch-style living area. Full basement and separate guest house. MLS. Call GLENN NICHOLLS or GERRY FINNIGAN 479-1040 or 598-7689.
Island Pacific Realty, 388-6231

OCEANFRONT
268 FT. — 1.76 AC.
Already subdivided into 2 lots, both waterfront. On one, a fine 3 bdrm, 2 full bath home with living rm, dining rm, laundry rm, wine cellar in all 1680 sq. ft., swimming pool. Hydro and city water. Maple Bay. $125,000.
595-5171 592-1768
THE ZIEGLERS
CANADA TRUST CO.

NEAR DUNCAN
10-acre farm, half cleared. Many fruit trees. 1200 square-foot older sound home, full basement, fireplace, workshop over double garage, garden shed. 743-5178.

4 ACRES WATERFRONT
Only minutes from Nanaimo. Gentle southern slope, quiet protected beach, offers treed seclusion with 500' of seashore. Charming old 3 bedroom home, boat winch, and lovely gardens. For more information, on this rare property, phone John Drozdoff, Block Brothers, Nanaimo, 754-4401 or 758-2857 evenings.

WELLINGTON
Serviced lot for sale, $9,000. Close to Long Lake.
385-7721 BRIAN COUTTS 598-2405
GARDNER REALTY LTD.

UPLANDS DRIVE, NANAIMO. 2-bedroom basement home, on 120x170' lot, nicely landscaped, new carpets. Plus 18x32' heated pool on second lot. $64,000 or will sell house separately, $44,000. Owner must sell. Open to offers. 112-758-2958.

MAPLE BAY
50 acre building lot, municipal water, mostly cleared with some large trees. Excellent value at $15,500. By owner, 746-6841 days or 746-5329 eves. No agents please.

DENMAN ISLAND .6 OF AN ACRE
Level waterfront lot, sandy beach, offers to $22,900. Eagle Realty, 248-6191, evenings call 248-3449.

YOUBOU, TWO HOUSES WITH double carport, 100'x120' lot, one block from beautiful Cowichan Lake. Priced at $35,000. Owner leaving. Good employment prospects here. Ideal for starter or excellent retirement home. Phone Youbou 745-6247.

CROFTON 50X100' SEWERED lot. Zoned apartments or business. Centre of town. $7,500 terms. 388-9153.

TOP QUALITY HOME
Overlooking Cowichan Lake, offers on appraised value of $57,300. 112-749-3597

QUALICUM, 9 BUILDING LOTS, $10,000-$15,000. Adjacent to Qualicum College Inn. Phone after 6 p.m. 656-1234.

BEAUTIFUL MAPLE BAY WATERFRONT property. 1.43 acres, 100 ft. of beach. No road access. $27,500. Phone 746-4632 or 748-9491.

EAGLE REALTY LTD.
Box 1060 Parksville, B.C.
Telephone 248-6191

DASHWOOD REAL ESTATE
(Qualicum) Ltd. 752-9366
Parksville—Qualicum Specialist

290 FARMS FOR SALE PROPERTIES

DELIGHTFUL 10-ACRE MINI-farm near Sooke with cozy 2 bedroom cottage, haybarn, chicken coop. Approx. 3 acres cleared. Only $49,900. Call Wayne Butterfield 479-8519 or Graham Ireland 595-8845 or C. N. Montague Co. Ltd. 384-9318.

56 ACRE FARMLAND, APPROX. 40 acres cleared, irrigation pond and creek. Price $112,000. 246-3460.

293 GULF ISLAND PROPERTIES

A GULF ISLAND SPECIAL
Living on the Gulf Islands in retirement is a dream for many people. If you know "North Pender" and realize its many advantages and easy proximity to Victoria or Vancouver then phone at once on this waterfront property. This 2 bedroom home has everything for year-round comfort. Rough stone heatilator fireplace. Double glazed windows to an unsurpassed panoramic view. Beautiful privacy, comfort, double garage — workshop and a carport all on ¾ acre and only 3 years old. Don't let this slip by at only $67,000. Phone for map and particulars to JOHN BARNES at 598-3321 or 598-4243.
JACK MEARS
OAK BAY REALTY LTD.

PENDER ISLAND
NEW WATERFRONT HOME
1300 sq. ft. Post and Beam, 3-bDRM. Stone heatalator fireplace, Lg. kitchen and L.R. 1-3 ac. treed, ocean front. Southern exp. with view of Straits and Olympic Mnts. $57,500.
WATERFRONT BARGAIN
Check and Compare this 76' treed oceanfront lot situated on a sheltered bay. Safe swimming beach, good moorage, southern exp. Power, water and phone. $21,500.
PRICE REDUCTION
View Lot — Over ½ ac. of seclusion, treed, camping facilities constructed. Piped water, paved road. $6,000.
CALL MANFRED BURANDT
629-3271 Pender Island
SALT SPRING LANDS LTD.,
BOX 69, GANGES, B.C.,
537-5515

TRANQUILITY, HOLIDAY PRIVACY RUXTON ISLAND
For $6,900 you can own 2 acres on beautiful Ruxton Island. (Ten minutes by carlop boat from launching ramp on Vancouver Island.) Two acres of forest and peace, two acres of security and contentment. No cars, no telephone. Call soon. Waterfront lot also available. $12,500. Call now! Phone Glen Galloway personally at Nanaimo Realty Co. Ltd., Box 518, Nanaimo, B.C. at 754-2311 or evenings 758-5537. If out leave message — will contact. Please call collect.

BEAUTIFUL LAKEFRONT ISLAND RESORT
This is your chance to own and operate this delightful island resort in the Gulf Islands, just a hop, skip and a jump from Victoria on beautiful lakefront property. This resort consists of a good family two-bedroom home with eight cabins situated among the trees and flowering shrubs with lawns sweeping down to the lakeshore with good swimming and fishing. The property consists of 5.35 acres with 261 feet of prime waterfront property. For more details on this exclusive property at a price of $200,000 with present financing at 8%. Call 384-8001, MARK MACKENZIE or BERT COLES.
THE ROYALTRUS TCO.

MELTON
REAL ESTATE (B.C.) LTD.
912 Douglas St.
1610 Island H'way

LARGE SUMMER COTTAGE on 2.15 acres on Galiano Island. Price can't be beaten at $35,000 — only 3 years old — call J. Hutchinson for details 478-9381, 479-8429.

WATERFRONT — NORTH Pender, located Boat Nook Cove. 70'x200' lot. Owner says sell! Asking $23,900. Call HERB HODGSON, 384-7128, res. 382-3835. DOUGLAS HAWKES LTD.

293 GULF ISLAND PROPERTIES

ACREAGE
10.1 acres overlooking Cusheon Lake. 95 foot well dug and offering good supply. Hydro near. Please phone for further details: JOHN JENKINS at 598-3344 or 598-5767.

BUILDING LOT
¾-acre site with exceptional views. All services. Price $16,500. Please call: JOHN JENKINS at 598-3344 or 598-5767.
JACK MEARS OAK BAY REALTY LTD.

NOW IS THE TIME
To take a trip to North Pender Island and buy a lot for recreation or your retirement home. We have three choice lots to choose from $8,000. Call:
MARG EMMERSON
LOUISE WILTERMUTH 477-6307
BLOCK BROS. REALTY LTD.
658-8386 477-1841

NORTH PENDER ISLAND
14 acres, 700 feet on Bedwell Harbour. Private, water access, treed, splendid views, some beach. Good value—$65,000. Call Simon Flett, 385-2471 Johnston and Co. Ltd.

SPIRIT LIFTER
On beautiful Gabriola. Almost 1 acre of lovely Douglas Fir a stones throw from the beach. The best buy on the Island, at $8,900. MLS. G. NICHOLLS OR G. FINNIGAN 388-6231 Island Pacific Realty.

OVER 22 ACRES ON SALT Spring Island, subdividable on main Fulford-Ganges Rd., beautifully treed, unspoiled land, full price, $65,000, purchaser may assume $49,000 first mortgage at 10%, will accept trade or cash for balance or will carry second.

382-1424 between 5-7:30 p.m.
NORTH PENDER ISLAND
Beautiful, secluded, A-frame, on 1-3 acre of treed property overlooking lake. Piped water, hydro, paved road, includes electric heat, fridge and stove. A perfect summer retreat. $29,900. 478-1387 after 6.

5 LARGE LOTS ON EAST ROAD, Denman Island, with beautiful water view over Lambert channel. Priced at $9,000 each with easy terms. M. E. Braithwaite, Financial Survey Ltd. 813 Fort St., Victoria, B.C., 384-9305, Res. 592-0638.

294 MAINLAND AND OUT OF PROVINCE PROPERTIES

Where Financing Is Easy
San Juan Island, U.S.A.
Example: 1,232 sq. ft. home, 2 years old, 2 BR, 1 bath, all electric, complete appliances, detached garage. $39,500 with $7,900 down, $264.32 monthly for 20 years including 8% per annum interest rate. Or 2,200 sq. ft., 1-year-old home with outstanding unobstructable marine view. 3 BR, 2 baths, game room and double garage. Featuring a unique combination kitchen - living - dining room. $83,500-$21,000 down, terms on balance flexible. Call collect (206) 378-2124.
Washington House
REALTORS
Friday Harbour Wa. 98250

RECREATIONAL LOT—500 DOWN. Large lot in 108 Ranch, near 100 Mile House in Cariboo. Just a stones throw from sandy beach. Ready to build on or excellent holdings. $10,500 with $500 down, balance at $110 a month with 11½% interest. Call George at 478-5681 or 598-3847.

SEQUIM, DELIGHTFUL CLIMATE. Highly desirable retirement area. Call 206-683-3373 or write Monterra, Inc., Rt. 4, Box 782, Sequim, Wash. 98382.

SAN JUAN ISLAND (U.S.A.) 5-acre parcel, panoramic view of Haro Strait and Victoria. $25,000. 112-743-5790.

MECHANICS' LIEN ACT

TO: Mr. Kenneth G. Turner,
1311 Rockland Ave., Victoria, B.C.
TAKE NOTICE that the motor vehicle described as a 1965 Merc. Convertible, Serial No. 176 F 65L 722058 registered in the name of Joseph Gyortfy will be sold on the 14th day of JULY, A.D. 1975, at Woodward's Mayfair Service Station unless the sum of $162.08 due and owing upon a Mechanics' Lien dated the 25th day of MARCH 1975 registered against the said vehicle, is paid to Woodward Stores Ltd. on or before the said 14th day of JULY 1975.
Woodward Stores Ltd
Lien Claimant

TENDERS

Sealed Tenders addressed to the Department of Housing, 827 Fort Street, Victoria, B.C., will be received until 12:00 noon, July 4, 1975, for the demolition and removal of two houses located at 1130 Summit Ave., and 3043 Jackson Street, Victoria, B.C.

Tenders may be for each house separately or together and must indicate as to what extent conservation and recycling of materials is intended.

Consideration may also be given to separate tenders for the purchase and removal of the above dwellings. The lowest or any tender will not necessarily be accepted.

NAVIGABLE WATERS PROTECTION ACT

Muriel Elizabeth Clemenger, of Cove Marina, hereby gives notice that she has under Section 7 of the said Act, deposited with the Minister of Transport, at Ottawa, and in the office of the District Registrar of the Land Registry District of Victoria, at Victoria, British Columbia, a description of the site and the plans of small boat wharf, floats & marine railway built in Maple Bay at Bird's Eye Cove, Lot 543, Cowichan District in front of Lot Number 45, Plan 727 and amended Lot 6, Plan 2322, Section 3, Ranges 5 & 6, Comiaken District.

And take notice that after the expiration of one month from the date of the publication of this notice Muriel Elizabeth Clemenger of Cove Marina will under Section 7 of the said Act apply to the Minister of Transport, for approval of the said site and plans.

Dated this 25th day of June, 1975.

MURIEL ELIZABETH CLEMENGER

Improvements to Sewage Lagoons and Construction of Outfall

CALL FOR TENDERS

Sealed tenders clearly marked "Tender for Improvements to Sewage Lagoons and Construction of Outfall", will be received by the District of North Cowichan at their offices at 7030 Trans-Canada Highway, North Cowichan, B.C. up to 5:00 p.m. local time on the 14th July 1975. They will be opened in public at 10:00 a.m. local time on 15th, July 1975. The work consists generally of installation of a 938 ft. long 24 inch diameter outfall and diffuser, internal earthen berm, improvements to the chlorine building, power supply line, internal piping, manholes, and reinforced concrete outlet structure.

Specifications, General Conditions of Contract, Form of Tender, and all other documents and drawings may be seen on or after 27th June, 1975 at the office of the District of North Cowichan, 7030 Trans-Canada Highway, North Cowichan, B.C.; Ker, Priestman & Associates Ltd., 400-880 Douglas Street, Victoria and at the office of the Construction Association of Victoria. Copies may then be obtained from the offices of the Corporation of the District of North Cowichan on payment of $25.00 for each copy requested, which sum should be made payable to the District of North Cowichan and will be refundable upon their return in good condition within 30 days of the date set for receipt of tenders.

A. VandeCasteyen,
Administrator
Dated at North Cowichan, B.C. this 23rd day of June, 1975.

ADVERTISERS DO YOU HAVE AN IMAGE?

• I DON'T KNOW. WHAT DO YOU MEAN — "DO I HAVE AN IMAGE?"
A good advertising image is a mental picture that reflects the kind of merchandise or service being offered for sale. For example: A quality furniture store should LOOK like a quality furniture store not a bargain hunter's paradise. And a budget priced store should always look like what it IS — so that it attracts the kind of people who are looking for the kind of merchandise it sells.

• YOU MEAN THE RITZ SHOULDN'T LOOK LIKE JOE'S DINER?
That's exactly what we mean. And Joe's Diner shouldn't look like The Ritz either.

• HOW DO I GET AN IMAGE?
Well, first, you decide what kind of store you are — what sort of people you're appealing to, and then you design all your advertising to fit. You stick to the same style, so that people recognize your ad as YOURS as soon as they see it.

• WHAT'S THE ADVANTAGE?
Well, like we said — you attract the right kind of customer to begin with. You're not going to sell a $900 dining suite to someone who's looking for a 79.95 kitchen set anyway, so why waste your advertising dollars? And people who want elegant dining facilities are going to be disappointed if all you serve is chili-burgers for 1.69

• ANYTHING ELSE?
Yes. By seeing your company advertise in a consistent manner, the public learns to gain confidence in YOUR firm. It establishes YOU in the mind of the people as a reliable, on going firm that knows its business — one that is going to be there to stand behind what it sells for years to come.

• BUT I DON'T KNOW ANYTHING ABOUT DESIGNING ADS. THEN WHAT?
That's what your two daily newspapers can do for you. We have a team of sales people who've been in the business a long time. They are trained to advise you on your budget. And, backing them up, is a team of artists and copy-writers who are trained to design an advertising campaign that will reflect your image and up your profits by increasing your business at a sure, steady rate.

• WHAT IS AN ADVERTISING CAMPAIGN ANYWAY?
That's a planned series of advertisements designed to do a specific job. It's the only way to advertise effectively. You establish your goals; our account representative brings them to the creative people, who work out the best way to reach your target. They use their imagination and their knowhow to think up something especially for you.

• HOW DO I KNOW I'LL LIKE IT?
You're given an artist's rough of your ad campaign so you can discuss it with others in your firm, and with your account rep. before you start the series. And re-vamp if necessary. Then, you get proofs of your ads after they've been typeset and the art is in place.

• HOW DO I KNOW I CAN AFFORD IT?
Because your account rep. knows your business; he knows what your advertising budget should be, based on your volume and what your cost-to-sell figures should be. So, when the creative department designs your ads, these figures are borne in mind so that the amount of space you buy fits in with what you can afford.

• BUT ISN'T IT EXPENSIVE TO HAVE THIS SPECIAL TREATMENT?
It costs no more than just buying space. Our creative team has books and books of headings, borders, drawings, sketches, and many different type styles to utilize. They are creative people who can put these things to good use for your benefit at no extra charge. They'll make up a series of ads that reflect the image you want to create, so that your ads are YOURS and YOURS ALONE.

Talk to one of the helpful account representatives at Victoria's two daily newspapers soon

The Victoria Times and Daily Colonist

If you don't have a representative calling on you regularly call 382-7211 and ask to have one drop around!

The Islander

Victoria, B.C., Sunday, June, 29, 1975

Daily Colonist Magazine

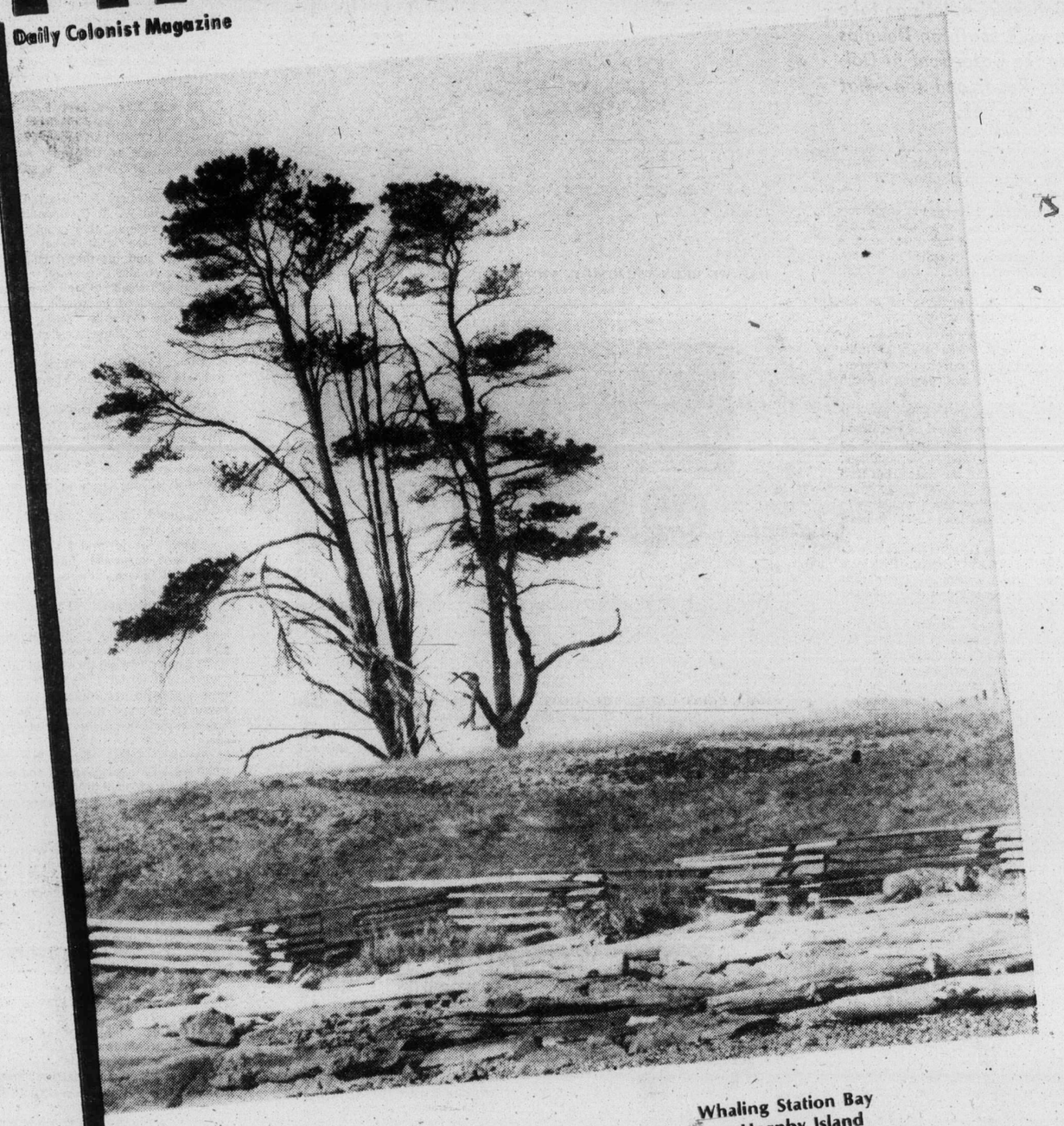

Whaling Station Bay
on Hornby Island
—Photo by Dorothy Wiles.

Jim Nesbitt Strolls

Along Douglas Street

Here we are, at the corner of Douglas and Belleville, so let's go take a walk south on Douglas to the waterfront at Dallas Road, and see what we can see.

There, on the right, are Thunderbird Park, Helmcken House and the 1858 convent-school of the Sisters of St. Ann.

Provincial government architects and landscapers have done a beautiful job here, and the whole area is most attractive, drenched in history. Minister of Public Works, William Hartley has personally interested himself in this project and he deserves all credit and thanks.

Our City Fathers should remember this when they grumble about provincial government property in Victoria not paying enough taxes.

Victoria wouldn't be the place it is without provincial government beautification. What would we be like without the legislative buildings, museum, and all the waterfront development?

We wouldn't be much, would we?

City Hall shouldn't expect to have it both ways.

The James Douglas property was once at the Douglas - Belleville corner, and it extended clear across to Government Street, then called Bird Cage Walk.

There lived James Douglas, founder of Victoria in 1843 and father of British Columbia in 1858.

It is quite appropriate that the old St. Ann's convent should be on this property, for it was Douglas who was largely instrumental in bringing the first four sisters to Victoria.

The Douglas home stood in the centre of this property; it was the Government House of its day, when his sway was quite monarchial in scope.

In this house Douglas lived in retirement, as Sir James, and there he died in 1877, his widow living on until her death in 1891.

A few years later the house was torn down; what a treasure it would be today.

The Glenshiel Hotel has always been there, as long as I can remember, anyway, and as long as I can remember is a fair bit of time.

It was opened about 1912, or thereabouts, as a sort of Bournemouth pension, for people who called themselves British gentle folk.

It was a popular stopping-over place for British people, en route from the Orient to England, and back again.

For a time the redoubtable Mother Cecilia and her sisters lived at the Glenshiel, with their dogs.

It's now owned by the provincial government.

At the south corner of Douglas and Superior lived the Walls family, and next, on the south, is old South Park School, which goes back to before the turn of the century.

Agnes Deans Cameron taught at South Park. She was a women's lib-

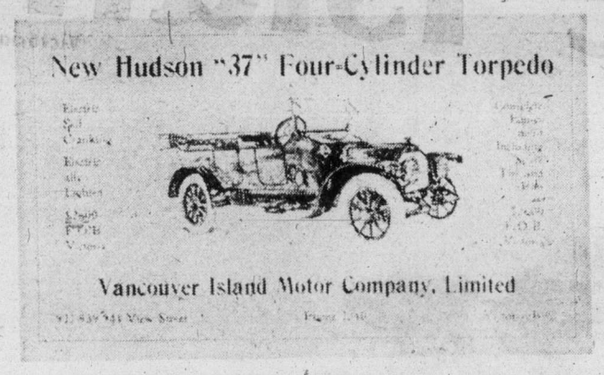

HAD WE BEEN WALKING IN VICTORIA IN 1911 we may have had to dodge the motor car, then coming into fashion.

SMALL PRINT UNDER THE WHITE says J. E. Musgrave was at the wheel and D. S. Basche in the tonneau.

ber of her day, mannish, determined, a first class teacher who would stand for no nonsense, as she saw it, from any of her pupils.

She strapped a bad boy one day, a storm ensued, and she was fired by the school board.

Then she took a trip to the Arctic and wrote a book about her adventures; today this book is a collector's item.

OLD HOMES AND FAMILIES
By James K. Nesbitt

I wrote my entrance-into-high-school at South Park.

It required a minimum of 300 marks to pass.

I remember I was visiting my Aunt Fanny in Seattle, and my mother wired to me that I had passed with 295 marks. My teacher told me that was barely squeaking in under the wire, but it was better than nothing, I still say.

Jean Roberts was a favorite teacher at South Park.

She lived nearby, at the corner of Toronto and Young.

Among her pupils was obstreperous George Mowat, who was born in Brooklyn.

He was always up to high-jinks of one kind or another. He was looked upon as leader of what was called the James Bay gang, of whom the Fairfield gang, to which I belonged, was mostly fearful.

Thus there was class distinction among the youth of Victoria.

George Mowat was called 'Rebel,' because, I suppose, he would not hew to the conventions.

One day he went to school bearing a present for teacher—a tiny chestnut tree, in a small pot, for Miss Roberts, who, in due course, planted in in her garden.

But the garden was small, and Rebel's tree soon outgrew it.

Miss Roberts talked a neighbor, and fellow teacher, Donald Fraser, who lived in Hungtington Place, and had a larger garden, to plant it there.

This Mr. Fraser did, and today Rebel's chestnut is a giant, and very handsome and strong, a leafy beauty to behold.

Now Miss Roberts lives in Goodacre Towers, and every day she looks out west to Rebel's tree.

It's a delightful story, is it not?

Donald Fraser was a poet. Once, long ago, the historical society took a trip to the west coast of Vancouver Island in HMCS Vancouver.

I was along, as a young reporter, and I recall Mr. Fraser reading his poetry to me, non-stop, for five hours. He was gentle and kind.

"Rebel" and his sightseeing bus became Victoria fixtures.

He drove people from all over the world.

He and Mrs. Robert Pim Butchart of the famous gardens were great pals. They had much in common. Strange as this may sound; they both delighted in unstuffing shirts.

When Premiers John Hart, Byron Johnson and W. A. C. Bennett had weighty problems, they would say: "Let's go see what Rebel thinks about it," and off they'd go for a pow-wow on the Causeway.

"Rebel" used to tell me that when he retired he would write a book, with the title "Tourists and Potatoes — in Victoria we skin 'em both."

I thought of Rebel and his book in a chain restaurant in Victoria not long ago.

One day I had a cup of soup for 60 cents, which I thought too much. The next day a similar cup was 65 cents. I thought the girl had made a mistake on the check, and I mentioned it to the man at the cash desk.

No, said he, no mistake—the price had just gone up.

"Well," I said, and I should not have been surprised, having been through it before, "the tourist season's upon us."

"Whadda ya mean?" he growled.

"Great place, Victoria, for robbing tourists," said I. "I can say that since I was born here."

"I wasn't," he said, as I paid up.

I have one bit of advice: next time you're in a restaurant add up your bill. Strange mistakes can be made especially in the tourist season.

Anyway, Rebel didn't live to write his book about tourists and potatoes being skinned in Victoria.

When he retired a few years ago he and his wife went on a world cruise, to call on many of the people he had taken sightseeing in Victoria.

In Ireland Rebel died; he's still missed in Victoria, for he was fine and completely honest, though exhausting at times.

I'm glad Miss Roberts told me about Rebel's tree.

Now I'm wondering if Rebel knew about it. I hope he did.

We've been standing outside South Park School a long time, now, and I'm afraid I've been doing too much talking, and there's a long way to go yet on Douglas before we reach the Dallas Road.

Let's go across the road and rest in the sun on a bench in Beacon Hill Park.

There's old St. Ann's Academy just behind us, and it doesn't seem right to oldtimers that the Sisters of St. Ann are no longer there, or out walking in the park.

Over there, at the south corner of Michigan and Douglas was the Alexander Munro place.

When I get my wind back, and rest my voice, and feet we can start out from there and hope, in due course, to reach the Douglas-Dallas corner.

Dallas was a son-in-law of Douglas—there I go again, but I will stop myself immediately.

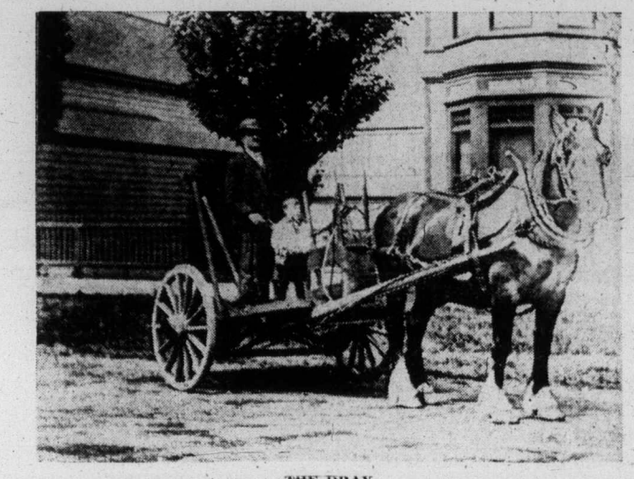

THE DRAY.

STONE HOUSE.

Recollections of Yesterday
. . . with Dr. William Bryce

By Margaret Williams

A favorite expression of Dr. William Bryce's is "To make a long story short," but he has so many anecdotes, so many recollections of a long and busy life, that it is, indeed, a little difficult to make his long story short!

Dr. Bryce and his sister, Elizabeth Merryfield, live in a delightful old house on Mills Road in Saanich. The house stands on a hill overlooking the airport with views of Patricia Bay on the one side and the seas beyond Sidney on the other. The planes no longer bother them as in fact very few come in from the north which, if they did, would pass directly over the house.

Billy Bryce, as he has been known over the years, was born in Victoria in 1887 in a house that stood on the corner of Blanshard and Kane streets, diagonally opposite the Royal Theatre. Today there is no such street as Kane nor is there a record of it at City Hall.

His parents both came from Bruce County, Ontario, and James Bryce, his father, was in the transportation business in Victoria. This too, was on Kane Street and there were stabled the great Clydesdales used in the business.

Both trucks and drays were used for transporting cargo of all kinds. The trucks, remarks Dr. Bryce, were drawn by two horses, and the drays, smaller but heavy two-wheeled affairs, required but one horse.

— In 1893 James Bryce bought Sidney Island, for about $3,000. He put 1,000 sheep on it and these were looked after by his brother Robert. Six years later he sold the island for $6,000, quite a sum in those days.

The family moved to Strawberry Vale where Billy attended the local school where his teacher was James Hector Monk, who later moved to Salt Spring Island, where he bought, for a song, 600 acres, next door to the Ruckle farm.

Along came the gold rush of 1898 and James Bryce and his brother, Robert, left for the Yukon where they remained for the next four years. James did very well, but Robert made a killing and never worked again.

Back home in Victoria James bought the Mills farm at Union Bay — now Patricia Bay — of 400 acres, part of it waterfront property.

Billy and his sister attended Victoria High School and Elizabeth later taught school in south Saanich where amongst her pupils were members of the well-known Sluggett and Thompson families.

After high school Billy became a travelling salesman for the Wilson Company of Victoria. At this time the Victoria-Sidney railroad was in operation so he travelled on that as well as on the E and N to Nanaimo, Duncan and Ladysmith and on a spur of the E and N from Parksville to Alberni. At Courtenay he rented a horse and buggy to drive to Comox and Cumberland.

The B.C. Electric interurban, running from Victoria to Deep Cove, bought a right-of-way on the eastern side through the Mills farm, now owned by James Bryce, and later the CN Railway bought a right-of-way at the south end of the farm. The CN ran a small gas-electric engine and coach from Patricia Bay to Victoria and they ferried freight cars from New Westminster to Patricia Bay which then travelled to Victoria.

The B.C. Electric had also a span line from the main line to Patricia Bay which brought freight out from Victoria to the water on West Saanich Road and returned carrying farm produce from Saanich to Victoria.

In 1902 James Bryce commenced building a large stone house on his property, land which is now part of the Victoria International Airport. The building of the house took two years and the three stonemasons were the same men that had worked on the stonework of the legislative buildings. The huge granite boulders came from the top of a hill on the property and the stonemasons cut them, splitting them with dynamite. The stones were rough faced and the six-foot window sills were plugged and feathered, a method peculiar only to granite.

The house had a great granite fireplace and a winding stair to the six bedrooms above. It commanded magnificent views of the sea and the fields about it. While living in the house the Bryce's had a Japanese housekeeper, an elderly woman, named Auck. Billy remembers her with affection and he came to speak Japanese quite well. Henry Steinberg ran the farm assisted by two young Japanese men and Billy remembers Steinberg as a very fine man.

On the farm, besides the heavy work horses, was a beautiful driving mare, Alice, and the young Will also used her for riding. She lived for many years and was finally pensioned off at the age of 30. There were also, he remembers, three fine collies. The pure white one, Vesta, was the exclusive property of his sister, Bumsky was his, and Venus belonged to everybody.

The Bryces did most of their shopping in Sidney in the store run by James Critchley, the only one in North Saanich at that time.

Eventually the place was sold to Sam Matson and the Bryces moved to the 15 acres across Mills Road and James built the smaller house on Mills and Meadlands where Dr. Bryce and his sister live today. Elizabeth was married to Garnet Merryfield, a well-known Victoria druggist and when he died, more than 25 years ago, in Los Angeles, Mrs. Merryfield came back to Victoria to make her home with her brother.

The acreage where the new home was built, had belonged to Dr. Powell of Victoria, who used to drive by horse and buggy, out to his farm on weekends for the pheasant, grouse and quail shooting, for game abounded in the district in those days.

At the beginning of the last war the government purchased the property on which stood the stately stone house. During the war it was used as living quarters for the nurses at the airport hospital and later it stood vacant until 10 years ago when it was demolished by a contractor. The stone and much of the fine hardwood was used in the construction of other houses in Victoria.

In 1919 William Bryce went to college in Portland, Oregon, to study dentistry. After graduating he opened offices in the old Haileybury building on the corner of Fort and Government. The building, built by Fred Pemberton, was named after his college in England.

In these offices Dr. Bryce practised dentistry for 40 years, arriving each morning at 7:30 and amongst his patients were members of many well-known Victoria families. He had, he remarks rather an original system of billing which he found worked very well. He charged according to a man's income. One with a large family paid less than a rich bachelor, for instance.

On most days he drove in from the farm in his Model T Ford and as he prospered he changed to a Graham-Page. On weekends he was kept busy at the farm doing dentistry work for local people, thus saving them the long trip into Victoria.

He recalls many amusing anecdotes relative to his work. He once, out at the farm, extracted 10 teeth, under local anaesthetic, for the young Japanese wife of one of the farm laborers while she calmly

Continued on Page 15

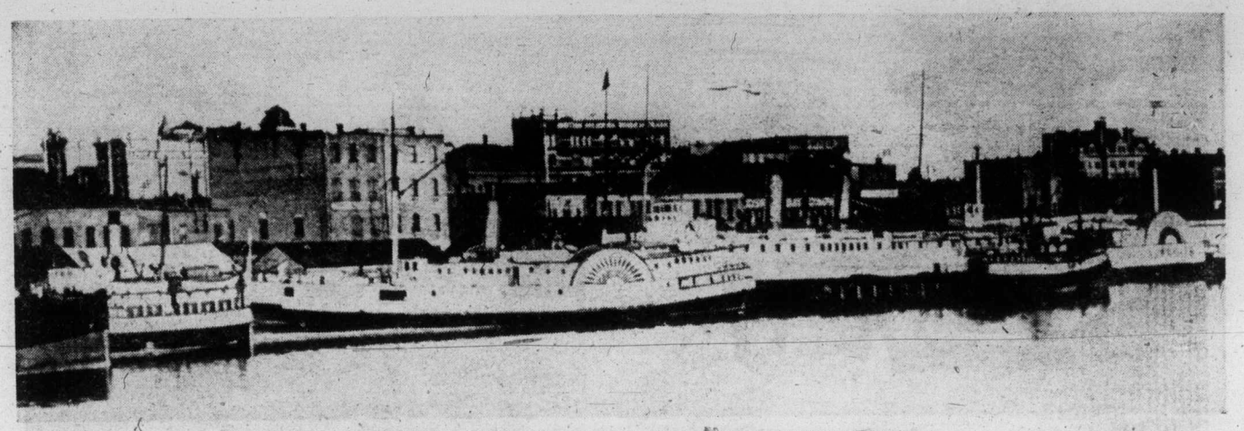

IN VICTORIA, ADVENTURERS STEPPED ASHORE FROM STEAMER ACTIVE.

TREK FOR GOLD

Times had indeed changed for John King Barker, back in 1906. Gone was the fortune he had spent a lifetime in wresting from the soil; gone was his youth and health. Old, bent and feeble, the miner hoped to visit an old friend one last time, before joining those of his comrades who had passed on before him.

But if the road which stretched before Barker, 70 years ago, was short and narrow, that which lay behind him was as long and colorful as that of three human lifetimes; a career as prospector and adventurer which makes a modern reader marvel at the hardships with which pioneers contended in their search for gold.

Alas for the historian, Barker, in recounting his career to H. J. Lipsett, of Olympia, Wash., found it necessary to greatly condense his story, with the result that much of interest, and of historical significance, is left to conjecture. The portrait which remains is that of an ordinary man who, like thousands of others, came to B.C. in search of fortune, and helped, in the process, to build a nation.

In two short sentences, Barker (not, incidentally, William Barker, founder of Barkerville) spanned the period between birth and adulthood, noting only that he was born in Hampden County, Mass., on Sept. 26, 1825, and that, upon growing up, he turned to work as an itinerant blacksmith.

By the spring of 1850, he was restless. In far-off California, gold had been found the previous year, and the resulting stampede had turned the attention of all America, and much of the world, upon the unknown western frontier.

Among those to succumb to the gold bug was John King Barker, 25-year-old blacksmith. Proceeding to New York by way of the Hartford and New Haven Railway, he boarded the Panama-bound steamship Ohio. His ticket, Barker recalled, for passage to Havana, cost all of $60; then a sizeable sum for a blacksmith far from home.

Once in the Cuban city, he planned to embark upon the steamship Falcon for the remainder of the voyage to Panama, only to learn, upon arrival, that the Falcon could take but a third of the hopeful passengers waiting there. Consequently, Barker had no choice but to reboard the Ohio and continue on to New Orleans, where he embarked aboard a gulf steamer for Galveston, Tex.

This unforseen change of schedule almost proved disastrous when, deep in the Gulf of Mexico, his ship threatened to sink under him during a storm. However, she pulled through and, not one to be discouraged by misadventure, Barker remained aboard for the passage to San Antone. He arrived in that port, after a slow and muddy trip, in May.

There, a large party of argonauts was forming for the trek cross-country to the gold fields. Restricted to men, the expedition consisted of 800 mules and horses. At San Pedro Springs, it took the small army three weeks to organize.

On the historic morning of June 1, 1850 (Barker seems to have had a photographic memory when it came to dates), the gold seekers, under command of Parker H. French, headed west for fame and fortune. It was then that the

By T. W. Paterson

"fun" of breaking in their green mules began; as well as the fun which resulted when many of the expedition left before their credit could be checked.

Before long, Apaches had cut loose 28 mules from the train, one man being killed in the resulting stampede. By the time they reached El Paso, most of the expedition was disheartened and voted to designate certain elected officers to sell their outfits to the Mexicans. Barker received 75 Mexican dollars for his, when, with John Valentine, a fellow native of North Hampden County, he joined a Mexican muletrain bound for Albuquerque, N.M.

But the Massachusetts adventurers decided, at Durango, to join a party of 30-odd Americans, when, without giving details, he mentions having witnessed his "first full fight." After only four days, there was a further reshuffling of men, Barker and Valentine then organizing their own party of 14 for the trek over the mountains to Mazatlan.

After purchasing fresh mules for $10 each, they headed westward to, in due course, arrive safely at that port, where they waited a week for a steamer to call. When the Charlestown docked, to load cargo for San Blas and San Francisco, they paid their fares of $33 a man and boarded.

The inference between the lines of Barker's reminiscences, as recounted more than half a century afterward, seems to have been that $33 was a high price to pay to sail on a ship which loaded "turkeys, chickens, hogs, sheep, cocoa oil, etc. . . . took a long time to get all the goods on board."

Whatever — finally — they reached the Bay City, gateway to El Dorado. On Feb. 22, 1851 (10 long and hectic months since Barker bade farewell to Hampden County), the Charlestown anchored off the intersection of Leedsdorf and Commercial streets, there being no wharf facilities at that time — "only a few poles driven in the sand and a plank run out on them to get ashore on. The water at that time washed back as far as Montgomery street."

As the San Francisco of 1851 also lacked most amenities, Barker spent his first night in town aboard the old whaler Niantic, then used as a floating hotel. With four ancient sisters, the Niantic was beached at the foot of what was to become Sansome Street.

After five days in the Bay City, Barker boarded the steamer Seabird, Capt. Tichner commanding, for Humboldt. By this time, only nine of his party remained. As it turned out, their arrival in Humboldt was something of an occasion, as the Seabird delivered the town's first shipment of U.S. mail. Townspeople marked the event by staging a celebration and firing off an old cannon; a festivity dampened when the old fieldpiece exploded, killing one of the celebrants.

For his own part, Barker found five days in Humboldt sufficient. The fact that he had been forced to spend his nights "camped in a redwood hollow tree" likely detracted from the region's scenic wonders and, upon learning that a Capt. Smith of Arkansas operated a pack train to the mines, the adventurers agreed to join him.

However, as Barker's cash resources were limited, and freight cost a dollar a pound, he found it necessary to trade his Colt revolver for a mule.

In worldly goods, he was somewhat better off, being unable to pack all of his outfit aboard the mule. So, with several of the others, he cached his surplus gear in the hollow tree. Although they all planned to retrieve their equipment later, they never saw their possessions again.

Heavy rains slowed the trek to the mines to a crawl. "We were two days to Mud River, three days more over the mountains to Big Bar." But his own misery during these five days was alleviated somewhat by the presence of the first white woman to make her way to the Big Bar gold fields.

"I was so fat that I got tired and fell asleep on the trail. I awoke in the evening and made my way to the camp where this good lady made me a bowl of venison soup which was awfully good.

"She and her husband stayed at Big Bar, she making Sunday dinners for the miners and washing clothes, etc. They made a fortune and afterwards went east to Wisconsin."

But if the enterprising couple made their fortunes and went east, Barker and company did just the reverse. In short, they went broke. Before long, the entire company was reduced to $5, and "Doc" Jam Fleming of Nashville, who proved to be a medical marvel when he cured a patient and restored the group's credit rating. Upon being called to the ailing and filthy miner's side, "Doc" Fleming refused to attend to the man's affliction until he was bathed.

That accomplished, he took four pills from a tin case, gave the patient two in capsule form, then crushed the others into a powder. Just what the miracle-making pills contained, Barker did not know. But when the patient recovered their grocery bills were temporarily taken care of.

Then the party split once more, Barker and two others striking out for Weaverville. For a mule, the penniless prospectors traded some traps to several newly-arrived carpenters from Sacramento. Several miles along the trail, which climbed high bluffs overshadowing the river,

FABLED CARIBOO DIGGINGS WHICH DREW JOHN KING BARKER in search of fortune.

their newly-traded mule rolled over the edge and all the way down to the river. Amazingly, it seems to have escaped uninjured. In due course, with the help of miners who had witnessed the incident, they had their mule back on the trail—when an exasperated Barker sold the animal to its rescuers and proceeded to Weaverville on foot.

" . . . We arrived that evening and got supper in a log house. With no flour the price of the meal was one dollar. We found 5,000 people at Weaverville; mostly in tents. There were two log houses and one conical tent, used as a gambling tent."

In Weaverville Barker met a miner bound for Upper Trinity River. Setting out together they pass at a small settlement to earn a grubstake. Some weeks after, miners from upcountry sent word that they would pay "fresh gold" for a cradle. Sure that this meant the miners had a new strike, all workers downed tools and elected a party of six, including Barker , to find out. When these scouts reported that the miners had, in fact, found gold, 15 were delegated to stake claims for the rest.

Their arrival at the new diggings, deep within hostile Indian territory, prompted the original claimants to abandon their claims, on the condition that they were not followed further.

This happy development meant a change in fortune for Barker and friends, and the men set to work "with good resuts." When the strike showed signs of being exhausted, they moved on to French Gulch, then to Shasta City, where Barker, Jack Fanning, the Porter brothers and the Timming brothers "bought an old mine from a man and his wife, and we made money out of it." After two or three months of this, they split up, Barker moving on to Sacramento.

"From Sacramento I went to Auburn and American River, where I mined for about three years. I was one of the first at Michigan Bluff . . . I was one of those who first brought water to Michigan Bluff ditch. There were about 21 miners about this part and we took up all the land we could get and divided it into 21 claims. Then we put 21 cards in a hat and drew. The card drawn was the number of the claim you got."

Although he didn't say, Michigan Bluff must have been another profitable venture, for, at his next operation, at Antwine Canyon, he bought his "ground at one dollar a foot and made money." That winter, he rested in style before preceeding to new diggings in the spring. As before he "did well;" at least until he reached the present site of Bloomfield, where quicksand buried his laboriously-dug mineshaft. Then he worled his way from camp to camp until the fall of 1862, when he returned to San Francisco with the intention of trying his luck in Australia.

But, in the Bay City, he encountered four old friends who were wintering there from Cariboo: "They gave so good accounts of Cariboo that I went back there with them."

Thus, in the spring of 1863, John King Barker, veteran of the California gold fields, stepped ashore in Victoria from the steamship **Active.** After two days in the Anglo-American Hotel, Yates and Douglas, his party sailed for New Westminster aboard the steamer **Enterprise.** "From New Westminister we went up the Fraser River on a boat . . . to Harrison River. Here we transferred to Bill Moore's scow — an open boat with no covering on her deck. Her engine was an upright engine on the stern."

Upon landing at Port Douglas, they stayed the night before proceeding on foot, their supplies on their backs, to such landmarks of old as Tenas Lae. After stopping over at "Joe Smith's father's," they continued to Pemberton Lake by whaleboat, where they boarded the steamer Princess for Pemberton; "then a hard day's trip over the portage to Anderson Lake where we took a small steamer across the lake; then over a portage of four miles to Seaton Lake; then by steamer across the lake to Cayuse Creek; then we walked seven miles over agood road to Lillooet."

They recrossed the Fraser by ferry at a spot called Lorenzo where, much to Barker's surprise, grapes were being grown. Then it was on to Marble Canyon, over the "Pavillion" Mountains and down to "Kelly's Lake," where they stopped at a roadhouse run by a noted American hunter.

Yet their journey was not completed: "The next day we got to Clinton, 47 miles from Lillooet. Next day we went over a tall mountain called Green Timber; stopped with George Walters at 82-Mile House; following along the mountain and down to the 100-Mile House; next to the 105 and 108 and then to the 111, where the road ended. Then on to the 117, run by McKinley, who cut the first tree to build Fort Walla Walla, and who was there when Marcus Whitman was murdered."

The roadstops (to the reader) were reached with almost monotonous regularity: 120-Mile House 121, 127 (also known as the Blue Tent). "The road was here known as the Brigade Trail that went to the Peace River; then to the 141 kept by Murphy; then the 144 kept by Fulker; then to the 150 kept by Davidson brothers . . ." And so it went, mile after wearying mile, roadhouse after roadhouse: Soda Creek, Mud Lake, Australian Frank's, Elsmore's, the mouth of the "Quesnelle," Lightning Creek, Beaver Pass, Jack of Clubs Creek, and — finally! Richfield, where, for the first time since leaving New Westminster, they "cooked our food and slept in blankets." Despite all of the taverns they had encountered, they had not stopped as meals cost an exorbitant $2.50.

"Richfield was in the heart of the mining district. There were four cabins, courthouse, gambling houses. Every man was a Californian. Meals were $2.50 each. At Richfield I got my first work from J. Ritchie, staking the Cariboo claim. I went on a mile to Barkerville, where I boarded at $33 a week only. Then I bought groceries for $85 and carried them home in a red hankerchief to my sleeping place under a log! I had about $2,000. I sunk a shaft near here and got broke and had to go to work for Johnson Peoples as a blacksmith."

Discouraged by the high cost of living, and poor returns, Barker returned to California to make $700 in a claim at Soda Bar—when he promptly returned to Barkerville. With two new partners, Jack Edwards and George Devoe, he found "good prospects" near the mouth of the Quesnel. The result of this strike was a group of claims known as the Auroa, which kept Barker and partners occupied for four years, when money again ran out and Barker turned to honest toil.

For the next 11 years he served as road boss from Snowshoe Creek to 150-Mile House. In 1889, he "located a claim on the Quesnelle River, halfway between the lake and the mouth I organized a company known as the Cariboo Hydraulic Co., capitalized at $150,000. We put in some ditches and in 1893 we sold out to some CPR officials, and I went to the Peace River country, but I do not remember much after that time . . ."

At the time of his interview with H. J. Lipsett, Barker was 80-years-old, tired and bent. His wonderful memory was now beginning to fail him (at least as far as more recent events were concerned), and he was en route to California to visit an old friend. That completed, he said, he would be on his way once more — back to the mines he had loved for more than half a lifetime and half a century.

By Lucy Bowdler

Fifty-five years ago a man by the name of Tully Boyce, a mine surveyor of wide coal mining experience in Pennsylvania and Kansas before coming to work in the mines of Vancouver Island, was testifying before a commission — an important commission formed by the government of British Columbia to enquire into the cost of coal to the consumer.

He made statements that probably upset many people but they had the quality of honesty. He said he never looked upon the Island as a coal field because of the uncertainty of the uniformity of seams and the tendency toward pocket formation.

The old Wellington mine, he thought, likely had the best formation of them all but even in it, the coal lay in pockets. Operators also had to contend with more rock and waste material than was experienced anywhere else on the continent. Under these various circumstances, higher handling costs were surely inevitable.

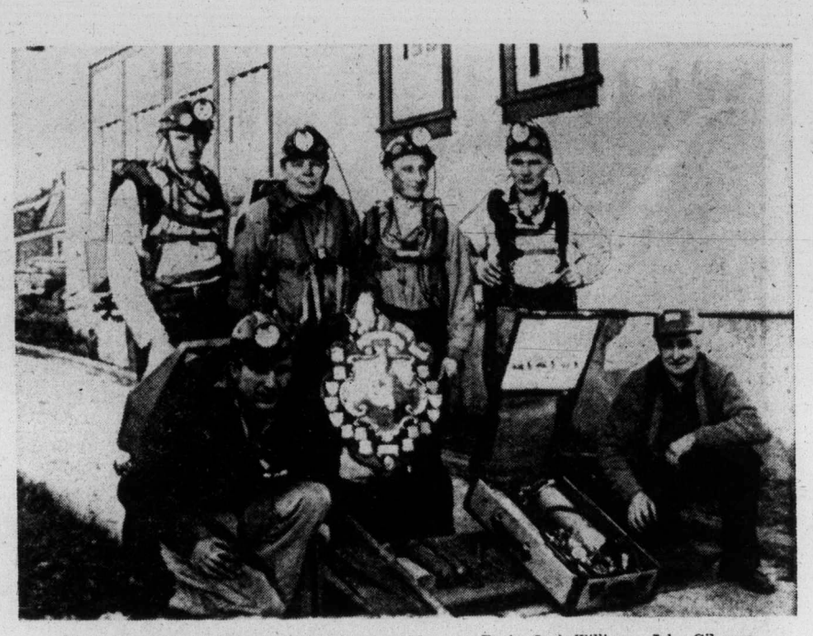

JOHN GILMOUR'S WINNING RESCUE TEAM, 1942. Back: Jack Williams, John Gilmour, Joe Laskovitch, Ralph Frew. Front: Joe Frew and Peter Kemp.

All Honor to the Draegermen

On the matter of the miner's wages, Boyce's remarks were either unfortunately true or they were unbelievably naive. "Pay," he told the Commission, "is governed by the cost of living — and the miners of Vancouver Island **are by nature frugal!**"

(That was a long time ago, yet there is something strangely familiar today about the **first part** of the remark. Workers everywhere now demand that wages keep pace with the soaring cost of living . . . but we do not mean a **frugal** existence!)

The miners who received wages based on that scale may have lived frugally, but many of them gave generously of their own time and part of their slim wages in a desperate effort to make mining a **safer** vocation.

Three hundred and seventy-three men had been killed prior to 1912 in the mines on Vancouver Island as the result of explosions of coal gas. The Wellington mine accounted for 83; the Extension, 50; Cumberland mine 69 and Nanimo's record was blacker than its coal — 180.

The last explosion took place at Extension in 1909.

The foregoing were casualty figures; they took no account of the numerous accidents to life and limb which were an almost daily occurrence at the mines.

From a prepared statement by J. Kavanagh who was very well-informed about the operation of the mines at the time, it seemed very evident that: "It was not due to negligence on the part of the miners that these explosions occurred and it did not appear, **on the surface**, to be the fault of the government which had instituted laws designed to prevent such accidents." The Coal Mines Regulation Act of 1911, Section 87, Rule S, stated, in part:

★ ★ ★

"If at any time it is found by the person . . . in charge of the mine . . . that by reason of noxious gases prevailing in such mine or of any cause whatever the mine is dangerous, every workman shall be withdrawn from the mine . . . and a competent person who shall be appointed for the purpose shall inspect the mine . . . and in every case shall make a true report . . . and a workman shall not be readmitted to the mine until the same shall be stated . . . not to be dangerous."

There was also Rule 37, which stated: "The persons employed in a mine may from time to time appoint one or two of their number to inspect the mine **at their own cost** . . . "if any mine fails to appoint two of their number to inspect the mine, the Chief Inspector shall select, in alphabetical order where possible, two competent miners shall comply with the provisions of this section, and the said owner, agent or manager, may withhold from the wages of the underground employees a sufficient sum pro rata to remunerate the persons making such examination."

★ ★ ★

There was even a penalty for failing to make a true report in Section 105, which said: Where an owner, agent or manager . . . is guilty of any offence against the Act . . . reasonably calculated to endanger the safety of the persons employed in or about the mine to cause serious personal injury . . . or a dangersous accident . . . committed wilfully by personal act, default or negligence of the person accused, such person shall be liable . . . to imprisonment with or without hard labor for a period not exceeding three months."

There it was, in black and white. An "owner, agent or manager" could go to prison if he didn't report anything that would seriously harm a miner! Now, surely, things would be different. The men had a moral right to believe so. But centuries of miscarriage of justice have shown how impossible it is to legislate against greed and intolerance.

When gas in dangerous quantities was discovered and reported to the "gas committee" the miner who obeyed the law found there was no other place in the mine for him to work.

One of these victims was Oscar Mottishaw who, on June 15, 1912, reported the presence of gas in several places in No. 2 mine at Extension.

He was one of the two men appointed by the miners for this purpose and his report was forwarded to the inspector of mines, who verified it.

But suddenly there was no other spot in the mine for Mottishaw. He sought and found a new employer — a contractor at Cumberland — but the spite of his former manager followed him and forced the contractor to discharge him — "with or without an excuse."

What would happen today if such an example of injustice and added persecution occurred in any organization?

It is a good bet that every man on the job would quit. But the miners of those days hadn't the bargaining power of today's labor force.

Yet it was becoming manifest to them that something had to be done in the face of such abuse of a miner's right to work.

Their only weapon was collective action against the pressure being brought against them — union. Thus at Cumberland, Nanaimo, Extension and South Wellington local unions were formed, affiliated with United Mine Workers of America.

On Sept. 16, for the third time the mine managers refuse to meet with their committees. Their answer was posted at the mine entrances next morning. Any man who wished to work for them may do so, provided he was willing to sign a two-year contract to work under the old conditions.

It was man's inhumanity to man . . . insufferable and overbearing. It was also the last straw. The match that set off a long, bitter strike that was to last over two years.

Late in 1913 the "B.C. Government Inspection and Mine Safety Association" came into being. Now Rule S and Rule 37 had "teeth." The Island boasted several divisions at each of which there was an inspector of mines and a mine rescue instructor. They were to inspect without fail the coal mines in their vicinity at least once a month.

★ ★ ★

Every mine formed its own rescue teams, each one consisting of six men. It was a foregone conclusion that in no time at all a healthy spirit of competition would spring up between the various divisions.

Mine rescue work at last came into its own, as the British Columbia department of mines set up courses of training under the supervision of the department, in mine rescue work."

To represent the central division of Vancouver Island, four teams trained and competed from the Extension, South Wellington, No. 1, and Reserve Mines.

One team captain, John Gilmour, received his Certificate of Competency in April, 1934.

Gilmour presently resides near Ladysmith. In speaking of the "early days" he recalled recently: "In addition to the six men on our team we

Continued on Page 7

They Made Mining a Safer Vocation

MY GARBAGE MAN IS A LADY

It seemed appropriate in this Women's Year that my garbage man should be a lady called Dorothy; her big, white, flower-decorated garbage truck is also called Dorothy.

By Vida Wellwood

One day in the Comox Shopping Centre a bystander asked: "Did you know that Dorothy means gift of God?"

It was news to Dorothy Logan, but it made sense, for many of the things deposited in the garbage are retrievable, perhaps not directly a gift from God, but placed there by the thoughtful people of Comox.

The broken pieces are fitted together again by Dorothy's husband, Dave, and eventually are sold at the Cumberland auction.

She pointed to the heather-colored rug on their front room floor. "This was a gift to Dorothy one collection day. True, it needed a thorough cleaning, but isn't it nice? And this picture — how could anyone throw it away? Dave saves parts from old bicycles and has constructed about a dozen out of the bits and pieces. And so many people set their beer bottles out separately, for they know we make a little extra money out of them, sort of a fringe benefit."

I had asked directions from Mrs. Logan on how to find their home. "We're about four miles south of Courtenay on the Royston-Cumberland road. You just turn right and keep going 'til you come to the orange and brown house. Our friends call it the A. and W. — same colors."

The house was full of young people. Dave and Dorothy have good rapport with them. There were two dogs, Whippy and Tony, and some geese. The Logans have had quite a battle with the racoons who pray on the geese. "One goose is a real pet and follows me right into the house," said Dorothy.

Dorothy Logan is a tall, good-looking woman. Just lately she shed 20 pounds on advice from her doctor, and the result is good. She is the mother of four children. The oldest, Arlene, is married to Rocky Longpre, of Grand Forks. "Rocky and Arlene are partners, too, in a garbage collection business. Our son, Randy, worked with us for five years but is now in Whitehorse. Jennifer, 18, is through school and hoping for a job, but helps us on the trucks when we need her. Kevin, 15, is still in school, soon he will be driving for us, too."

To go back to the beginning: Dave Logan, a coal miner at Cumberland for 17 years, had worked with Gordon Cochrane from 1964 on a collection business in Courtenay. In 1967 he was successful in his bid for the Comox garbage collection contract. "We started with an old 1954 White cabover truck, we didn't get Dorothy, a 1966 International, until 1971, then we were a two-truck business.

"I felt sorry for Dave that first while," continued Dorothy. "Out in all kinds of weather, trying to do it all himself. So I started driving, and sometimes helped with the swamping, too. It's a good healthy life, and we are together in our work."

The Logans hit the headlines in 1973 as the musical garbage twosome, and were touted as the only husband and wife collection team in Canada. One of Dorothy's Comox customers taped a picture and a note to his garbage can shortly after the story appeared. The picture was a lady in a bikini standing by her garbage truck, she and her husband had a similar business in Kitchener, Ontario. The Comox customer wrote in capitals: WHY CAN'T OUR GARBAGE COLLECTOR COME DRESSED LIKE THIS?

"We don't go around analyzing everyone's garbage, as the earlier stories led people to believe," said Dorothy. "We simply don't have the time. Comox has grown by leaps and bounds, we're hard put to get around to everyone. Oh, we often joke to each other when we see a lot of bottles, "Looks like they had a party."

DOROTHY AND DAVE LOGAN . . . musical garbage collectors.

She said that some people are exceptionally tidy, they practically gift-wrap their garbage and the Logans appreciate it.

"One thing has bothered me," Dorothy went on. "We had remarked that many of the pensioners discarded pet food cans, and yet didn't own any pets. The wrong interpretation was put on this. We meant only that they fed the strays, both dogs and cats, that you find in every town. We know and admire many senior citizens."

The Logans are always being asked in for a cool drink in the summer, or a hot one in winter. "Ninety-nine per cent of our customers are helpful. Some leave a note if there is glass in the can. The best garbage bags are the clear ones, so we can see what is inside." Occasionally someone fills the can full of turf, or stones or ties too large a package of newspapers, making difficult swamping, but this doesn't happen very often.

It was Christmas, 1967, that I first heard the carolling garbage truck. I was walking home in the early December dusk when hark! the herald angels sang! There was the voluminous white garbage truck, not Dorothy, for they hadn't bought her yet, and the tapes were playing softly.

I asked Dorothy Logan how they chose their music: "Oh, our clients let us know what they want," she laughed. "Some on the route are quite put out if, for some reason, we haven't the music playing. They say it is the only way they know when we are coming. Dave has a good selection of tapes. We play hip music, like Donna Fargo, when we go to the schools, Wilf Carter music on the Indian reservation, Stompin' Tom Connors for the bingo players, while for the Wednesday morning housewife route it is Kiss An Angel Good Morning. Up on Gull Avenue they request the Irish Rovers, for our Scottish people it's bagpipes, and at St. Joseph's Hospital it is Amazing Grace."

Dave chimed in here. "Once in awhile we put on one just for us, Truck Driving Son Of a Gun, maybe. In all the time we've had our speakers on the truck, no one has ever touched them until a few weeks ago at Comox shopping centre. Someone pulled a speaker off, threw it into the creek bottom and put a rock through it. We've often befriended the young folks around here, so we were disappointed."

The noon lunch at the Comox Shopping Centre is an accepted routine, and Jennifer usually has supper ready for her parents when they come home. I asked about recreation and Dorothy brightened: "I'm a bingo player, and I used to bowl, but there's not time for everything. I belong to the Waverley Hotel crib team."

How long does she hope to go on working? "Someday I'll retire, but I won't be able to stay away. This has become our life."

From Page 6

. . . All Honor to the Draegermen

usually had a spare team to back us up. You know," he told me with a nostalgic smile, "there were men who worked together for 20, even 30 years . . . they were very close . . . like married couples!"

The mine rescue workers had a special name that you rarely hear any more, but the term Draegerman, taken from the German inventor whose special breathing apparatus was widely used at the time — carried high respect from all who were aware of the great danger in which they often worked.

The draegermen were not volunteers, summoned at the moment of disaster in a mine; they trained all year round in order to fit themselves for their precarious work, for which, incidentally, each man received the sum of $2.50 per month.

For this princely sum he was obliged to practice at least two hours a month. But when competition day (which was now an annual occurrence) came near, some teams practised many hours at their own expense.

One team did this for seven years without ever winning the coveted prize. The members of the successful team received $10 each!

★ ★ ★

Teams from the Vancouver Island central division proved beyond a doubt they were the equals of draegermen anywhere. They demonstrated it, not by the recitation of passages from textbooks or by a quiz show that called for a "true or false" answer but by confronting a rescue problem head on and solving it decisively.

No one seems quite sure when the term Draegerman was dropped or phased out and mine rescue teams came into use but the all important fact is that last year the B.C. Government Inspection and Mine Safety Association marked 60 years of continuous competition.

The annual contest was held in Nanaimo in 1974 as part of the hub City's Centennial Celebrations.

A FAMILAR SIGHT ON VANCOUVER ISLAND is the government mine rescue van.

THOUGHT for FOOD

MURIEL WILSON

CHERRIES—SUMMER 'round the cloc

Sunshine-sweet, cherries could truly be called summer's jewels. Cherries are arriving now . . . big, dark red juicy beauties that only our sunny Okanagan can produce. For out-of-hand eating, for pies and tarts, for jamming and canning, and their easy eating makes them the perfect take-along for picnics and hikes.

Cherries are a 'round the clock fruit . . . what could be more delightful than a bowl sun-ripened cherries on the breakfast table or a cherry omelet. Certainly they give a lift to lunch . . . surely a fruit salad will be enhanced by the addition of cherries. And for elegance what better than a colorful cherry pie, cheesecake or cherry shortcake. For those in-between mini-snacks what could be better or simpler than ready-to-eat washed and chilled cherries.

With the downward trend in the price of sugar how about making your own cherry pie filling for those out-of-season cherry pies? And for a real gourmet jam there is nothing to equal Uncooked Cherry Jam. Stored in the refrigerator it keeps its gorgeous color and flavor for months.

Our first recipe is for a Cherry Cream Pie . . . the filling can be made with a vanilla pudding mix to which we add a little sweet sherry as part of the liquid called for. On top a lovely cherry glaze and whipped cream garnish.

CHERRY CREAM PIE . . . one package vanilla pudding mix (not instant) made according to directions on the package except substitute one-quarter cup sweet sherry for one-quarter cup of the milk called for. When cooked pour into a baked and cooled pie shell.

CHERRY GLAZE . . . two cups washed and pitted sweet cherries, three tablespoons sugar, a dash of salt, two tablespoons cornstarch, one tablespoon lemon juice, one-quarter teaspoon almond flavoring, one tablespoon butter and one-half cup water. Mix the cornstarch, salt and sugar, add the water and simmer until thick and clear. Add lemon juice and almond flavoring. Add the cherries and a little red food coloring if desired, to spark up the color. Add the butter and simmer for five minutes. Cool before spooning on top of cream filling in pie. Chill several hours before serving. Garnish when ready to serve with a ring of whipped cream around the edge of pie. This cherry glaze can be made up and used as a topping on ice cream.

Here is a little different cherry pie, different but equally good.

CHERRY PARFAIT PIE . . . one package cherry jello, one-and-a-quarter cups boiling water, one pint vanilla ice cream, one-quarter teaspoon almond flavoring, two cups washed, pitted and stemmed sweet cherries chopped and a nine inch baked pie shell.

Put jelly powder in a bowl and add the boiling water. Stir until jello is completely dissolved then immediately start adding the ice cream, a spoonful at a time, stirring until each spoonful is melted. Stir in the almond extract. Chill until quite thick but not set. Fold in cherries. Chill again until mixture is thick enough to pile up in pie shell. Spoon into shell and chill until completely set.

For a jiffy dessert what better than "Cherries in the Snow?"

There are times when we bless convenience

CHERRY CREAM PIE

hints from Heloi

DEAR HELOISE:

I got tired of finding dirty clothes strewn abou rooms, so I made them each a clothes hamper made them when they started school, and if th was dirty, it had to be in the clothes hamper b washed!

They loved their clothes hamper because it was all their own and it didn't take very long for them to remember to put

their soiled things in it. (Also, when we moved, those hampers came in handy for packing things I'd need right away.)

I used a corrugated cardboard box and taped the top shut with ma stood the bo three edges, as a hinge. box with adh to match the and thus had clothes hamp

My childre for over a ye wanted a st could be ma

Pe

PRESSI

DEAR FOL

Don't thro shower curt

Did you k wash it with

'S JEWELS
k fruit

foods like dessert topping mix ... **CHERRIES IN THE SNOW** . . . one envelope dessert topping mix, one carton (eight ounce) cream style cottage cheese, one tablespoon sugar, one tablespoon light rum or sherry and two cups washed, pitted and halved sweet cherries. Prepare topping mix according to directions on box. Press cottage cheese through a sieve and blend with the topping mix, sugar and rum. Fold all but a few cherries into the mixture. Spoon into sherbet glasses, top with remaining cherries. Chill.

Canned cherry pie filling is one of my very favorite products . . . it can be used without any additions right from the can. This is really great when time is of the essence.

Here is a luscious no-cook, no-bake Cream Cheese Pie made with convenience products to cut your time and work. All you do is blend and chill.

CHERRY BREEZE CHEESE CAKE . . . first the crust . . . one-and-a-quarter cups crushed graham wafer crumbs and one-third cup melted butter or margarine. Mix well right in pie plate.

Press crumbs firmly in bottom and up the sides of pan. Bake until firm in a preheated 350F. oven about eight to 10 minutes. Chill well.

FILLING . . . one package (eight ounce) cream cheese softened, one can sweetened condensed milk (not evaporated), one-half cup lemon juice (you can use the reconstituted juice or bottled lemon juice but measure exactly), and one teaspoon vanilla.

Beat the cream cheese until light and fluffy, add sweetened condensed milk and blend thoroughly. Stir in lemon juice and vanilla. Turn into prepared crust. Refrigerate several hours or until firm. Top with cherry pie-filling just before serving.

It is so nice to have a few jars of homemade cherry jam on the shelf. The uncooked jam is so nice . . . it keeps both color and flavor for months. To go with tea or coffee for the unexpected visitor, what could be nicer than warm toast and your own cherry jam?

UNCOOKED CHERRY JAM . . . two-and-a-half cups washed, pitted and crushed sweet cherries, four cups sugar, two tablespoons lemon juice, one package certo crystals and three-quarters cup water. Pit then crush cherries (you can use a blender or food grinder) then measure two-and-a-half cups into a warm bowl. Stir in sugar and lemon juice and let stand 20 minutes. If you warm the sugar as well as the bowl the sugar crystals dissolve quicker. Stir occasionally. Boil pectin crystals and water together for one minute while stirring. Remove from heat and stir into the fruit. Keep stirring for two minutes. This stirring prevents floating fruit. Ladle into six to eight jam jars (according to size). Let stand at room temperature overnight, then cover with wax paper and metal or cardboard lids.

I keep this type of jam in my refrigerator on the bottom shelf. It seems to keep indefinitely. It can be frozen if you don't have room in your frig.

CHEERS FOR CHERRIES

BRIDE'S CORNER

The cherry season is brief, make the most of it.

Cherries are perishable . . . do not wash until just before using. Store in a shallow container in the refrigerator.

Sour cherries in pies need a little more sugar than the sweet varieties. Sour cherry two crust or lattice top pie has a lovely tang. For a special subtle flavor add a teaspoon of Angostura Bitters to the fruit.

When making jam with pectin added, measure very accurately and follow directions exactly for perfect results. Do not double these recipes.

To make frosted cherries for garnishes . . . wash, dry and leave stems on. Dip in lightly beaten egg white, drain on side of dish then dip in white sugar to coat. Shake off excess sugar and place on wire rack to dry.

HELP FOR HOMEMAKERS

This feature is written for you... the housewife and homemaker. If you have a hint, problem or suggestion you'd like to share... write to Heloise today in care of this newspaper.

6-29

se

t in my children's
for their room. I
eir favorite outfit
efore it would get

sking tape. I then
x on end and cut
leaving one to act
hen I covered the
sive-backed paper
decor of the room,
a very inexpensive
er.
n have had theirs
ar now, but if you
urdier hamper it
de out of plywood.
nnsylvania Mother

NG PROBLEM

KS:
w away that old
in.
now that you can
a bit of detergent and bleach and it will look good as new?

Then when you iron—put it on the floor under your ironing board. Sure will save those ironed white things that may happen to touch or fall on the floor.

Heloise

TINY FINGERPRINTS

DEAR HELOISE:

This idea is for an inexpensive but invaluable gift for grandparents.

Using inkpads, put the children's fingerprints on the front of a folded sheet of notepaper and on the back of the envelope flap and use this

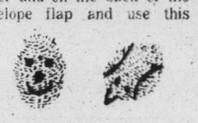

stationery for a letter to grandma and grandpa.

I have some fingerprints my grandchildren have made that I shall treasure always.

Gertrude S. Dill

NEW JAM SESSION

DEAR HELOISE:

Years ago when my mother would empty a glass of jam or jelly, my dad would fill it with milk (to sort of get the very last bit) and drink it.

Now I do the same thing, only I use this milk on cereal. It's good and saves sugar. And, besides that, it's a nice change to bite into those little bits of fruit or jelly.

Rosie

POPCORN TONIGHT!

DEAR HELOISE:

My husband loves popcorn, but it is sometimes hard to get the right amount into the popper. So I put the amount I want in little sandwich bags. When we want popcorn I just take out one of the bags.

I have found that if I keep them in the refrigerator I have less unpopped kernels left over after popping the corn.

Laura Cooper

RIBBON COUNTER

DEAR HELOISE:

Here is a hint for girls.

If you have a lot of hair ribbons and have trouble finding a place to keep them, try covering a towel rack with velvet ribbon.

Just wind it around the towel rack and fasten the ends. Then sew or tack them in place.

Hang the towel rack on the inside of your closet door (of

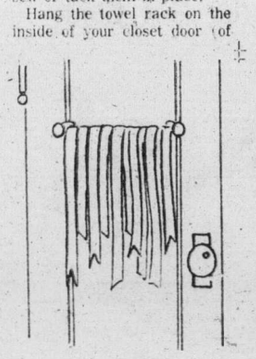

course, it will need to be the proper size to fit your door), and hang the ribbons on the rack.

The velvet around the rack helps to keep them from sliding, and they are always easy to get to and stay nicer looking.

Cheryl Hamann
10 years old

+++

You're right, angel. Lots of little girls will be trying this hint, I betcha.

And won't Mommy be happy to have them all in apple-pie order, and within easy reach? Thank you, luv...

Aunt Heloise

SMILE COOKIES

DEAR HELOISE:

Here's a neat idea (at least I think so) which will get raves from all the kiddies.

I use those aluminum coasters as miniature cake pans. When sprayed with a no-stick product, the little cakes come right out of the pan.

Delightful as "happy-face" cakes, or even nice with a fancy icing treatment for a tea.

A Sweet Adeline

HAVE YOU NOTICED

That the day you fail to scrub the bathtub a "so fussy" guest will come for a visit?

Ghost Jon

MRS. IMPROVISATION

DEAR HELOISE:

Here's something I discovered recently while staying in a very rustic cabin in the mountains. It should be good for all campers.

Even though most clothing we took with us was wash-and-wear, the one night we decided to eat out, I found the wash-and-wear needed an ironing touch-up to be presentable.

I scrubbed the bottom of one aluminum pot spotless, heated water in another to boiling, then transferred the boiling water to the clean pot.

I placed a bedsheet on the table and used the clean pot with hot water in it to "press" our clothes!

It worked almost as well as an electric iron! Really!!

Mrs. Betty Patten

SMELLS DELICIOUS!

DEAR HELOISE:

Being a newlywed I really need your advice and have found many ideas to help me with my housekeeping.

I recently discovered a good sachet for a closet or lingerie drawer or wherever.

I use those little scented candles you can buy in most any store. They have a good strong scent that's really nice when you open the closet door. They are not very expensive and if you have your own candle-making equipment you could even make your own.

Then if you ever want or need a room refresher, open your

closet door or your dresser drawer or wherever, take out a candle and light it!

A. Seeger

© King Features Syndicate, Inc., 1975. World rights reserved.

FIRST PHOTO EVER TAKEN OF SCOUTS AND GUIDES AT SIDNEY. This was in 1915.

On Sunday, June 1 of this year, the Ist. Sidney Girl Guide Company held a big celebration. It was by way of being two celebrations in one in that 1975 marks the 65th anniversary of the founding of the Girl Guide movement in Canada.

Sixty Years of Guiding

At the same time, the Guides of Sidney celebrated a second event which probably has even more meaning to them, for this year brings them to their Diamond Jubilee, which fact does mean that guiding in Sidney is very mature indeed.

It was on March 18, 1915, that a notice appeared in the Sidney Review asking all ladies interested in the Order of the Girl Guides to bepresent at a meeting to be held in St. Paul's Presbyterian Church at 3 o'clock on Saturday afternoon.

The meeting was to be held in the basement of the church building where it was hoped that a local organization would be formed on non-denominational lines. This gathering was held at the instance of Rev. A. R. Gibson and his wife, and the notice suggested that every woman in Sidney "should be interested in this Order."

Apparently the good ladies of Sidney were interested, and by May 15 of the same year the Girl Guides must have been already organized since the newspaper reports that the Girl Guides would be marching in the Grand March organized by the Allied Chapter of the IODE to celebrate Empire Day. Indeed, it appears that in the early days the guide company was to a certain extent sponsored by the IODE.

Later, the Sidney Review reported: "A word here about the fine showing the Boy Scouts and Girl Guides made in the procession would not be out of place, as they certainly looked fine in their neat and becoming uniforms, and Mrs. Gibson, the organizer of the Girl Guide movement in Sidney is to be congratulated on the splendid appearance of her several patrols."

Those becoming uniforms were a far cry from today's slim line outfits. To begin with, in 1915, hemlines were away down, and would continue so for a few years yet.

Thus, the first uniforms of the Sidney Girl Guides consisted of long dark skirts, white overblouses or middies, with a kerchief about the neck, a guide belt and large white linen hats which were pinned up at one side.

★ ★ ★

The kerchief was of royal blue in color, and usually had a flower embroidered upon it — a wild rose, a lily, or a primrose — depending on the patrol to which the guide belonged. These flowers were all embroidered by the girls themselves, and upon occasion the flower motif might be embroidered on the sleeve as well.

At that time also the girls all carried a long pole as part of their equipment. A great help if one had the urge to vault over a creek, but not so handy if one allowed the pole to become entangled with one's legs!

At that Empire Day celebration, it is recorded the Guides signalled a message to the Boy Scouts which being deciphered read: "We, the Girl Guides of Canada, residing in Sidney, send our greetings to the Boy Scouts and expect them always to do their duty to the Empire."

Well, the Sidney Guides were soon doing their duty and making their presence felt in town for by July of 1915 they were canvassing for the Red Cross — remember there was a war on — and in September a joint Guide and Scout concert was held, the proceeds of which went towards buying Christmas gifts for Sidney soldiers overseas. Later it was reported that "the Scouts and Guides sent 81 pounds of plum pudding and other necessities to the front."

From old records comes a copy of a letter written by a Guide to a soldier at the front. It reads in part: "Dear Friend, We are all proud of the boys of North Saanich and take privilege in sending you a little Christmas Cheer. It is candy, and we hope you will find it sweet, yet not too sticky. We had lots of fun learning to make them and we hope you will have a good time eating them. If it is plum pudding, be sure you steam it or you will have indigestion. If it is some woolly thing, we hope there are no dropped stitches, and if it is paper, just write us a line when you can." I wonder if anybody now remembers writing that letter!

It was in 1909 that Mrs. A. H. Malcolmson returned to Canada after attending the Crystal Palace Rally in England, and in November of that year, she formed the first Girl Guide Company in Canada at St. Catharine's, Ontario.

This company was registered in England in January, 1910. Since then, the Guide movement has spread rapidly in Canada as indeed it has throughout the world. There are few countries left which lack Scout and Guide companies nowadays and this makes for a tremendous bond among young people everywhere.

Guiding has become a world movement, though its members are known, of course, by different names in different countries. In Pakistan and India they are know as Guides and Bharat

By Margaret Belford

Guides. But in Brazil the word is Bandierrantes, while in Norway the the girls are know as Speiders, and in Greece, Guides become Proskopines. To each his own.

Why, even here on the Island at one time the Cumberland Company did not call themselves Guides, but used instead the title of 1st Cumberland Patriotic Girls.

Besides learning many useful crafts, the Guides also learned a certain amount of First Aid. Indeed, as early as 1917 the value of guiding was proved when a 14-year-old Guide trained in emergency situations, was able to drag her unconscious sister from the bottom of the Cowichan River. Not only did she effect a rescue, but having brought her sister to the river bank, she used a resuscitation technique learned in her Girl Guide First Aid course, and so was able to restore that sister to full consciousness and good health. Without that knowledge so quickly acted upon, the event must have ended in tragedy.

It may well be that the last Sidney Girl Guide Company is the oldest continuous group on the Island.

True, Victoria first entered Guiding in 1912, but the movement does not appear to have been an instant success there because, after a year or two, the Victoria Company was disbanded for a while.

Later, of course, it started up again. Still, there was that gap in the movement in Victoria, and since Sidney steamed ahead without a pause, I think it is safe to say that to them must go the award for seniority.

★ ★ ★

Ingenuity during the depression years led to some amusing occurences in guiding. There is a story which does not originate in Sidney, but which did happen on the Island. Owing to lack of funds, guiders, guides and brownies at that time rarely had proper uniforms and equipment. This didn't matter until came the day when the district was informed that an inspection by the provincial commissioner and the head of training was shortly to take place. Hurriedly, the leaders of the area did what they could to provide full uniforms for guides and brownies, and managed by dint of a good deal of dyeing and hasty sewing.

When the great day dawned, however, the guiders themselves were still without complete uniforms. Since the district commissioner had some extra pieces such as hats, ties and belts, it was decided that as the different companies and packs would be inspected in their own halls, as soon as the inspection party left one hall, the items of clothing would be collected and rushed to the next hall.

This worked fairly well, though it left the poor district commissioner without a complete uniform of any kind to wear. This must have taken a little explaining, and doubtless the provincial commissioner and her co-inspector must have felt, somewhat dazedly, that they were seeing the same bits of uniform everywhere they went!

At the festivities held on Sunday, June 1, a small group of women who had been among the first guides in the Sidney area, looked back with a good deal of nostalgia to the old days.

Among those who attended were Mrs. Jean Parker, Mrs. Margaret Veitch (all the way from Port Angeles), Mrs. May John, Mrs. Gladys Thomson, Mrs. Eileen Rainey and Mrs. Marjorie Smith. For all of them the old days were indeed good, and although at one time they had walked many miles collecting for the Red Cross, and had spent long hours tearing old sheets to make bandages, yet they all remembered the great fun they had had.

★ ★ ★

In particualr, the early weekly hikes known as spooring stayed in the mind, for on them their leaders encouraged them to take notes of the things of nature, and indeed, more than one of them told me that they think they first came by their love of nature at that time.

Also, the uniforms they wore still stuck in everybodies' memory — particularly those long skirts, black stockings and button boots! Those boots must have been just the thing for the long hikes. Also, several early guides recalled the outdoor cooking when pancakes seem to have been the favorite form of food.

But the thought which stayed most strongly in the mind was the love expressed for their first guide captain, Mrs. Gibson, and her able assistant, Miss Glenn. Those two have served as a guiding light to the many leaders who have followed them.

Indeed, this tremendous organization instilling honesty, loyalty, friendliness, courtesy and humanity in its members, would never have got anywhere had it not been for its dedicated leaders — those women from all walks of life who still give of their time and energies to help train the girls. They certainly deserve most grateful acclaim.

One other thing which struck the early guides was that in the old days the gaining of badges was not quite so all-important as it seems to be today. They did not feel any loss over this, though, since they all felt that they had truly learned how to live with and for others, which is, after all, the most worthwhile aim.

Mrs. Freeman King who presided at the Open House at the Sidney Guide and Scout Hall rather bore this out. Mrs. King has been in guiding for many years and the Sidney company was her base of oeprations, though through her work she climbed steadily upward until she became divisional commissioner. Also when she first went into guiding as a parent, she tells me that there was no camp site for guides, and one of her first jobs was to find such a site.

By good fortune, she happened on the property which is now known as Kingswood Camp. This is a beautiful area on Linnett Lane near Beaver Lake. At an early camp held there the girls were so in love with the place that she suggested to them they should ask the owner if he would be willing to sell. They did ask him and he was willing. What is more, the whole price of purchase was paid for entirely by the guides with no government assistance. This is a fact of which Mrs. Freeman King is still very proud today.

★ ★ ★

Camping in the early days, she tells me, was very different to what it is today. She thinks the girls learned early to be very self sufficient and she admires the old rules which taught them all to respect the flag, and to be always courteous, friendly and helpful to those about them. "To my mind," she says, "Those qualities are still all-important. A girl can't go far wrong if those ideas are instilled into her. That's why I think the guide movement is such a splendid one, and that's why I hope and trust it will go on for ever."

ISLANDER Crossword Puzzle

LAST WEEK'S CROSSWORD PUZZLE ANSWERS APPEAR ON PAGE 15

Edited by Margaret Farrar

© 1975 Los Angeles Times

By Stafford Palmer

ACROSS

1 Dilute
6 With it
11 —— California
15 The "red planet"
19 Spry
20 Poe House
21 Famous Smith
22 "... sin to tell ——"
23 Biblical film (with "The"): Phrase
27 Melancholy
28 Abnormal: Suffix
29 Famous France
30 Compass pt.
31 Parisian eight
32 Put off
33 Dickens classic
42 Barber's summons
43 Partisan sound
44 Scottish miscellany
45 Convinced
49 French girl friend
50 Move unsteadily
52 "Save ——!"
53 —— bargaining
54 Young one
55 Infamous empress: Phrase
58 Chile's northernmost port
59 "—— Mabel"
60 Hair job
61 Art materials
64 Florida trees
66 Made dull
68 Actress Moorehead
69 Salute
70 Vernacular
71 Classic exclamation: Phrase
76 Tennis ploy
79 Morays
80 Tanker
81 Mutt
82 "It's —— with me"
83 Take out
84 Mine passage
85 Conceit
86 Farm unit
87 Bucephalus' owner: Phrase
93 Chicago team
97 Verdi opera
98 Swiss river
99 Stops
102 Color
103 "... toil and ——"
108 Kesey title: Phrase
112 Altar exchanges
113 Mrs. Helmer
114 Actress Elissa
115 Saint —— dance
116 Withered
117 Antiquing aid
118 Lyric poem
119 Strike out

DOWN

1 Jokers
2 Taj Mahal site
3 Drawn
4 Liveliness
5 Memory
6 Brighton's county
7 DDE predecessor
8 Patients' replies
9 Film doctor
10 Toast
11 Howls
12 Summer cooler
13 Coffee: Slang
14 Final word
15 Dull finish
16 Distant
17 Moon valley
18 Exodus celebration
24 Feudal worker
25 "Rio ——"
26 Energy units
31 Ho's partner
33 Pesky bug
34 San ——
35 Departure
36 Consumed
37 Czech capital, to Czechs
38 —— over (rises above)
39 Mad as a hornet
40 Correct: Prefix
41 K.C.-Omaha's Archibald Season
45 Scented
46 Tenant's commitment
47 Old-fashioned
48 Voice distress
51 Et al. and usw.
52 Wind: Prefix
55 High point
56 Worthless one
57 Inattentive reply
58 Relaxed
61 Sought by name
62 Concur
63 Hook line
64 100 centimos
65 Essence: Var.
66 Coalition
67 Berate
68 Justice Frankfurter
70 Photograph
72 Energy source
73 Minor official
74 Trooper's snape
75 Ganges tributary
76 Add zest to
77 Vegetable
78 Sugar source
82 Shock
87 Helper: Abbr.
88 Cobra genus: Var.
89 Dell
90 "Panama ——"
91 Obtain by labor
92 Track
93 Foundation
94 Eat
95 Knight wear
96 Famous PeeWee
100 Actress Louise
101 Pollution
102 Peter, for one
104 Gas co., for example
105 Indian blackwood
106 Obstreperous
107 Otherwise, in Scotland
109 Poetically, before
110 Wine prefix: Var.
111 Total

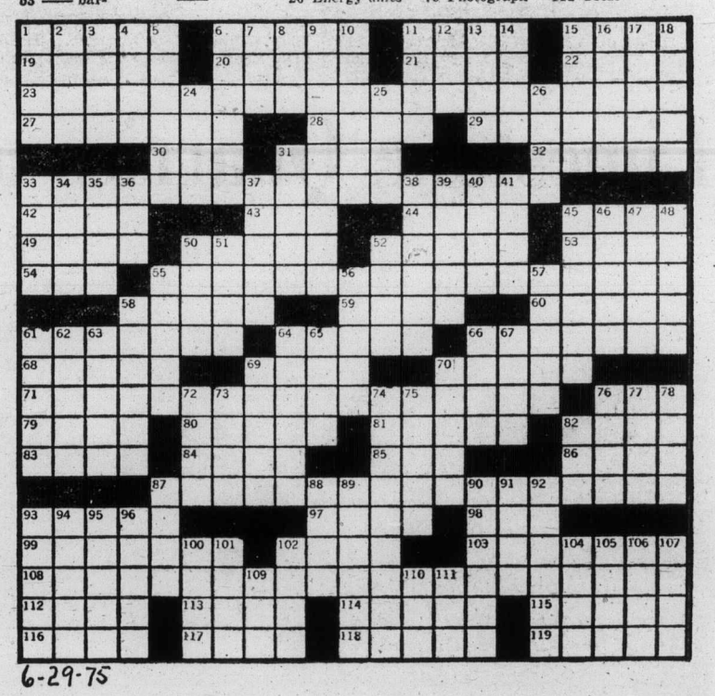

6-29-75

PART OF A ROW of later kiln remains. Each kiln was fired by two furnaces. Although the superstructure has disappeared, the limestone was dropped into a chute above the kilns which lead to an upper opening in the kiln.

Limestone Quarries at Roche Harbor

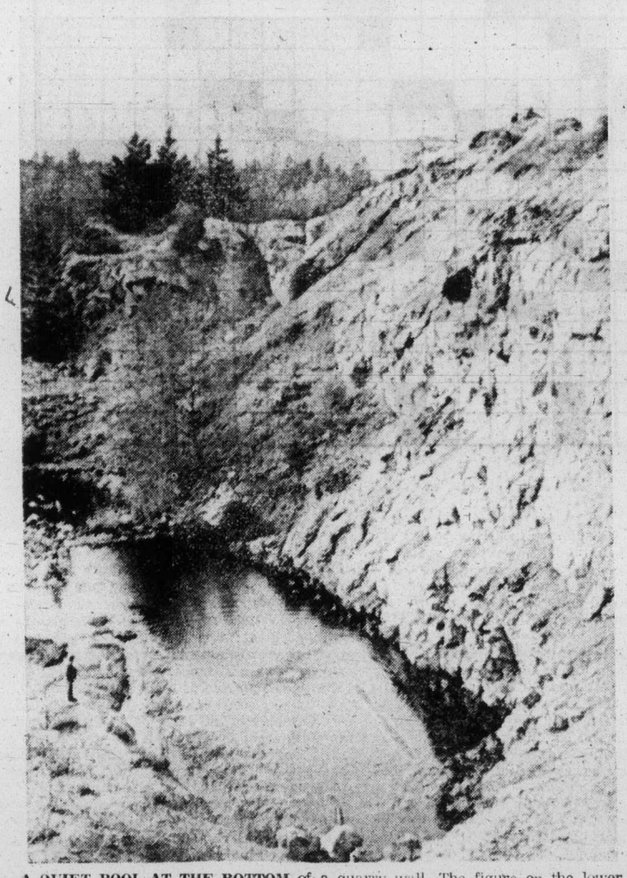

A QUIET POOL AT THE BOTTOM of a quarry wall. The figure on the lower left indicates the size of the manmade cliff of limestone.

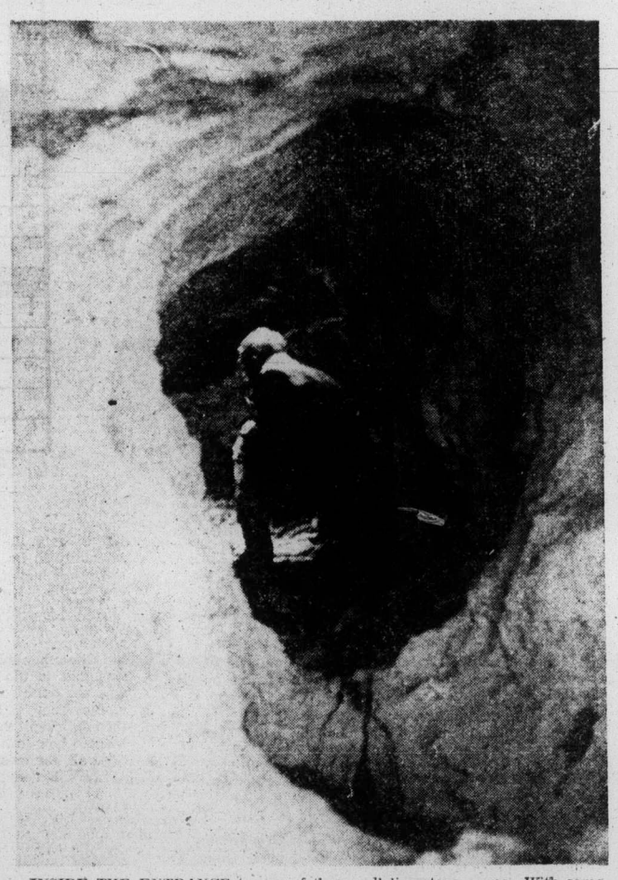

INSIDE THE ENTRANCE to one of the small limestone caves. With some slight bending, it forms a 70 foot long passage.

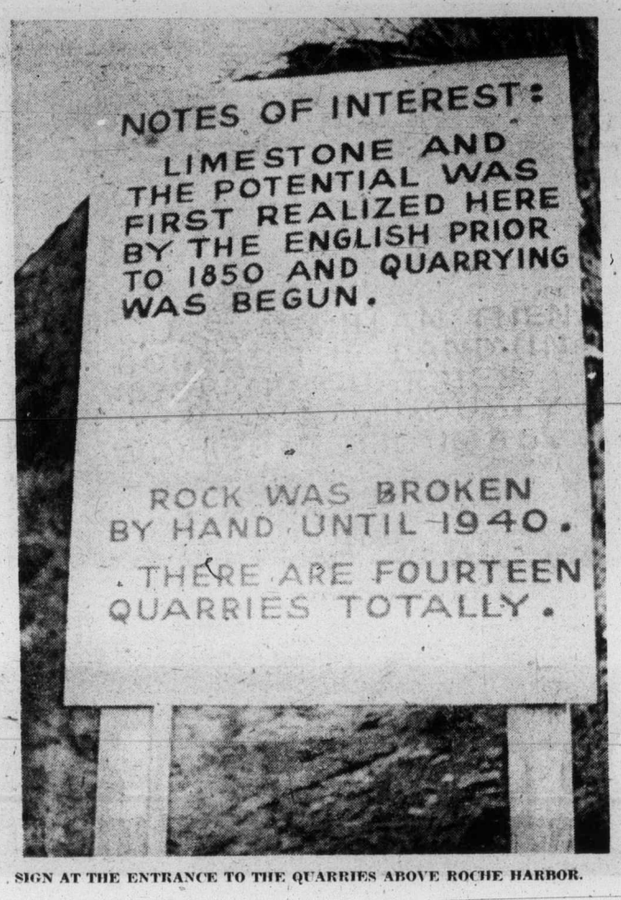

SIGN AT THE ENTRANCE TO THE QUARRIES ABOVE ROCHE HARBOR.

ONE OF THE BEST PRESERVED KILNS at Roche Harbor. The kiln is surmounted by a smoke stack of boiler iron. The stone wall was built by the British Marines between 1859 - 1872.

Photo-Story By Peter Thorne

When the British marines left San Juan Island in 1872 after the border dispute, they also left behind a budding lime and limestone product industry at Roche Harbor.

Three years later, in 1875, the land was bought by J. S. McMillan and quarrying the limestone began in earnest. Although now a past industry, it was one that grew and lasted continuously for almost a hundred years.

By 1902 the annual report of the Washington State Geological Survey was able to declare " . . . The Roche Harbor lime works is the biggest concern of its kind in the state, if not on the Pacific Coast."

Earlier, when the British marines were still there, several kilns for burning the limestone and producing lime had already been built. A plaque now found on a wall at Roche Harbor commemorates this piece of history and reads: "This wall and two stone kilns were built by the British Marines during occupation of San Juan Island from 1859-1872."

The island's limestone was known to the English settlers as far back as the 1840s..

Just after the turn of the century, lime was being produced at a rate of 1,500 barrels a day. Each barrel held 200 pounds of lime. Lime from the island was shipped to local coastal towns, Seattle, Portland, Oregon, and found its way as far south as San Francisco and as far away as Hawaii.

Other kilns were producing lime from smaller outcrops of limestone on the island as well, but Roche Harbor at the northwest end of the island had the largest deposit of limestone. (The early settlers had mistakenly thought another deposit of limestone found to the south, at the foot of Mount Dallas was larger.)

The year 1923 was a bad one for Roche Harbor. The lime plant had been newly equipped with eight kilns. Each kiln held 30 tons af limestone. In the summer a disastrous fire broke out and practically paralyzed the industry, but it recovered in good health. Finally in 1956, the continuous quarrying of the rock at Roche Harbor came to an end.

The limestone was of good quality, and what was blasted loose and broken required further breaking by hand if it was too large for use in the kilns. The practice of breaking the stone by hand continued right up until 1940.

The large amounts of limestone ran out, although much remains. In 1960 it was estimated there was still a reserve of about a million tons of limestone lenses at Roche Harbor. Small amounts are still used locally and some commercial amounts still remain in other areas mostly unexploited mainly because of their small size.

Most all the once busy wharves have fallen to disrepair and all but a few of the original wooden buildings have gone, but stone kilns and brickwork are still standing somewhat nakedly to the elements. What is left behind from all the previous activity is a series of quarries that are quite beautiful now that trees and bushes have started to take root.

In the old quarries the limestone ranges in color from an almost sparkling white in the sunlight to a dark blackish grey. On the road leading down to Roche Harbor the entrance to a number of quarries is encountered. The cliff-like walls, some almost a hundred feet high, rise in tiers. Some are hidden behind high rock ridges and you can round a corner and come across an isolated quarry unexpectedly. Some are like large pits and have deep pools in them.

Fourteen quarries are in the vicinity, and the smaller and older ones containing tree-lined lakes are possibly the most beautiful, Butchart Gardens in the raw, as it were, with nature doing the ladnscaping.

Unfortunately the rock is heavily fractured, and should be considered dangerous if one has sightseeing in mind. Some quarry pools are used as swimming holes in the summer.

The history of the limestone goes back long before people appeared on the scene. It is quite old rock, going back to the late Paleozoic Era; possibly 300 million years.

As the limestone was produced by marine organisms, one would expect it to contain fossils; but few are found here. Any present have long since been destroyed by pressure and heat which have crystalized the limestone.

The limestone at Roche Harbor has gone through considerable folding and faulting since it originated; in fact there is evidence the northern end of the deposit has been cut off by a fault, with the northern side of the fault having moved in a northwesterly or westerly direction. The northern or 'cut off' extension of the lime fone is believed to be now at the bottom of Haro Strait towards the Canadian border.

In the limestone areas occur a few small caves. One such cave near English Camp is found in a gully (a small abandoned quarry) and has a passage 70 feet long which turns sharply and ends in a side room about 16 feet long and five feet wide.

A smaller passage like a crack is in the side of the wall but is too narrow to enter and extends into the ground for an unknown distance.

It is speculated the cave may have been at sea level near the end of the Ice Age. After the island was relieved of the weight of glaciers; the land rose and the cave is now about 170 feet above tide level.

Excavation of the earth fill at the back of the cave may expose beach sand.

Should you ever visit San Juan Island you will find Roche Harbor to be one of the most historic spots on the island with its preserved and ruined kilns and historic quarries.

By Anita Tresidden

A Real Pussycat

When Charlie hears, "Good morning, "Charlie," he tilts his leonine head and gazes up with his round, luminous eyes. Then he answers with his soft, chirrupy whistle. So morning begins in the Hibberd household where Charlie is their newest addition. Charlie is a baby cougar.

The Hibberd's are well-known in the Comox Valley for their collection of animals, from both the north and south hemispheres. Birds, many kinds of monkeys, peacocks, a pair of racoons, all live at Petland Monkey Jungle.

★ ★ ★

The Hibberds never turn away an animal that needs care, wild or tame. A hurt beaver, an orphan fawn, broken-winged ducks have all been turned over to the Hibberds in the past.

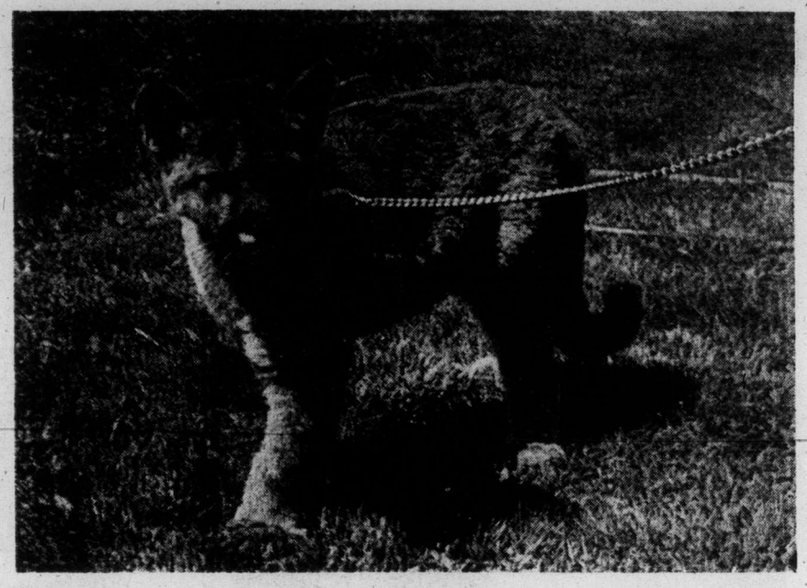

PLAYFUL AS ANY KITTEN.

It was natural to turn to them when a tiny cougar kitten was found in the logging woods north of the Valley.

No doubt the mother had been killed. She never came to claim the still-blind 10-day old ball of fur that was soon named Charlie. His mewings stopped when the Hibberd's fed him Esbilac, the staple mother's milk for fur animals. He drank and drank with real hunger.

★ ★ ★

Now on solids, consisting of good grade hamburger and deer meet, Charlie still likes his daily bowl of milk. The Hibberd's fortified his rations with vitamins and calcium. Charlie is now 4½ months old and weighs 35 pounds. His fur is smooth and glossy, a beautiful blending of beige grey, bronze, with splashes of charcoal. He is already a handsome animal, with distinctive black marking that begins each side of his wide nostrils to outline the top of his pure white chin.

Like all cats, Charlie is very clean. The Hibberd's had no trouble with housebreaking him. He was quick to find his litter box as soon as his broad-pad feet could carry him, even a little unsteadily, and he washes himself, frequently.

Charlie has the run of the house like any pet, but spends most of his time in the spare room attached to the house. Here, the Hibberd's keep other animals or birds that need special attention. Charlie has his own large sofa chair where he sits, hourly, watching the animals in their special "houses" outside his window, or staring into the woods that surrounds all. He has his own basket where he sleeps contentedly each night.

★ ★ ★

When he was half the size he is now, Charlie used to get into the laundry room. He found the laundry basket a perfect spot for his afternoon nap. But that was a no-no, and the laundry door was firmly closed to Charlie. Now, Charlie is too big for the laundry basket.

Playful as any kitten, which he still is, Charlie keeps his inch-long claws withdrawn unless he is climbing or catching a toy in mock attack. He loves to stalk and pounce like any frisky cat, but when he jumps, he goes a couple of feet further than a good-sized Tom could.

CHARLIE WITH ALEC HIBBERD.

Charlie loves his ears scratched. When Alec Hibberd picks Charlie up to be petted, how he purrs!

Charlie is, in fact, a darling, and makes a perfect house pet.

★ ★ ★

He never gets angry, and if he should happen to jump on a table (where breakables have been removed), he immediately obeys the command to get down. In play, he might pretend to bite the hand that feeds him. If he should go too far, a quick command would make him stop.

Charlie has his mischievous side, as well. He loves to tease the monkeys by prowling around their territory. They get quite excited! Still, when he's not around, the monkeys whistle after him. In the spare room, when he's lying quietly in his chair, nearby monkeys chatter to him.

In spite of his placid nature, Charlie does find that certain things annoy him. He simply has no use for the Hibberd dogs, or any dogs. Like other cats, he will snarl at them if they come too close, and his long tail waves his indignation.

Or, anyone trying to take his picture with a Polaroid camera will find him not in the picture. He can't stand the buzzing sound.

The drone of the lawnmower or vacuum cleaner is unbearable! With a yelp, Charlie jumps to safety as high as he can, and looks down on the offending noisemaker, whining and switching his tail in his distress.

★ ★ ★

Charlie's sweet nature and kittenish ways have won him the love of the Hibberd's. They are saddened as well. Charlie is only a "foster" baby. In a few months he will be full-grown—too big to be a pet—too expensive to keep. Charlie will have to go to one of Canada's game farms where he will be with his own kind and may never know the love of humans again.

But he will thrive. Had it not been for the Hibberd's, there might be no Charlie. As an adult cougar, free to roam the wilds, he will soon revert to the way of species. He will soon come to know that the wilderness is his real home.

Georgian Choristers – By Louise Iverson

When Mrs. Georgina Hobbis died Dec. 22, 1974 one of the most beautiful voices that Victoria has been privileged to hear was silenced.

Born in Dundee, Georgina came with her family to Manitoba. She was married in Brandon to John Watt. Before he returned from the First World War, Georgina and her son Jack came in 1918 to live at 1149 Leonard Street.

Georgina Watt possessed the mellow quality of voice so characteristic of many who come from that part of the British Isles.

Soon after her arrival in Victoria she became associated with Mr. Towne. As a vocal teacher he immediately recognized her talent and rich contralto voice. She always valued and paid tribute to the help he gave in developing her gift.

Her gracious manner and stately bearing added much to her musical ability and Georgina Watt's voice was soon in great demand.

A highlight of her career was when together with pianist Dorothy Morton, she gave a recital in 1927 in Fairfield United Church. At that time both of these artists were gold medalists.

Floral tributes received on that and other occasions attested to the wide acclaim which Georgina Watt commanded in the musical life of the city.

Perhaps it was during the 1930s that her musical talent reached its zenith when she competed in musical festivals in Victoria and Vancouver. As a contralto soloist she received many firsts from the adjudicators.

One such occasion was when she sang in Vancouver in a class of 30 competitors. Awarding her first place, Edgar L. Bainton remarked that her voice was always beautiful in quality and always full of color and variety and the serene atmosphere of the Dream was conveyed quite exquisitely, always simply and without exaggeration. He continued that she was a very accomplished and artistic singer. Every word seemed to live and yet take its proper place in the general structure of the phrase. There was a freedom of rhythm and lightness of touch in her words that was very appealing.

What higher praise could any singer aspire to? And this was at a time when vocal production was pure and the use of a microphone unthought of!

Mrs. Watt was very versatile as well as generous in the use of her talent. She was a charter member of the United Church, attending Metropolitan at that time. The richness of her voice was appreciated for the contralto solos of the oratorios presented at that time by her own and other church choirs.

GEORGINA HOBBIS . . . brought enjoyment to so many.

Georgina Watt had real dramatic ability which was a valued asset to the Victoria Operatic Society. Outstanding was her portrayal of the role of Katisha in The Mikado.

The name of Isabel Dowell was often linked with that of Georgina Watt. Both were valued soloists and charter member of the Victoria Ladies' Choir.

In 1935 a group of ladies, some of whom had been members of that choir, decided to organize a new choral group with Georgina Watt as its conductor. It became known as the Georgian Choristers.

During the next 10 years the Georgian Choristers presented many programs of high musical calibre. These were often in aid of various churches and charitable organizations.

Mrs. Watt's Scottish background gave her choir a special place in the hearts of the members of the Burns Club when her signers entertained it.

The performances of the Georgian Choristers always received the highest praise from local music reporters. The late George Dyke said on one occasion: "The Georgian Choristers are to be congratulated on the distinct impression they made in their delightful recital a few evenings ago. Both members and their enthusiastic director, Mrs. Georgina Watt evidently believe in plenty of rehearsals, for in the 16 numbers they presented, there reposed confidence, true 'pitch' and balance and good projection of words. Besides which, the members sing as if they love the music, and Georgina Watt, herself a well-known contralto and concert artist does not overlook those choral essentials that appertain to excellence in vocal ensemble."

Mrs. Watt was also leader of the Eastern Star Choir which sang at their meetings as well as giving enjoyment when they visited the patients at the Mental Hospital.

Her generosity of performance for worthwhile causes was equalled when she, no longer acting in singing or conducting, donated her choral music to the Victoria Conservatory of Music and the Silver Threads Choral Group.

Both she and her former neighbor, Stan Hobbis, had been widowed. Following their marriage they travelled extensively to their native Britain, California as well as Australia and New Zealand.

Georgina's voice was true and strong to the end. As long as musical groups use her repertoire she will continue to be remembered for the gracious dignity and musicianship which gave so much enjoyment to so many Victorians.

In addition to her musical activities Mr. and Mrs. Watt were ardent lawn bowlers. In fact Mrs. Watt served for many years as President of the Victoria Lawn Bowling Association.

Question Answered

Fish Do Drink

What does a fish do when it gets thirsty?

Drink water, of course. On the other hand, who ever heard of a thirsty fish? With all that water around, you'd think they would be tired of the stuff.

This is not the case, according to biologists' reports. Some fish drink water to satisfy a great thirst, while others continually work their body system at full pace in an effort to prevent additional water intake.

Salt is the key to a fish's internal water needs. Salt is a necessary element in fish blood, and the presence or absence of it in the surrounding water determines the amount of drinking a fish does.

Because salt tends to diffuse by osmosis from areas of high concentration to areas of low concentration, freshwater fish are always losing salt from their blood. To counteract this, their kidneys function primarily to remove water from their bodies and retain the salts. Freshwater fish do little drinking, preferring to stay "on the wagon" most of the time.

Saltwater fish, however, are in constant danger of losing too much water because their environment is saltier than their bodies. They must drink a lot of water to compensate for this loss, and they have developed specialized body functions to maintain the proper salt balance.

. . . *Recollections of Yesterday*

Continued from Page 3

continued nursing her infant. He had some strange experiences in the administering of laughing gas — or nitrous oxide — and once, wishing to know what it was like, he had his friend, Dr. Duck, administer it to him and he dreamed that he died. Strange dreams, he says, usually accompany the taking of this gas.

One huge seafaring man came out of it fighting, knocking the anaesthetist the length of the surgery. He had dreamed, he told them, that he was in the hold of a ship and being smothered. Dr. Bryce found, in his years of practising, that men are much the most nervous patients when it comes to dental work.

William Bryce has always loved music and as a boy studied the violin. James Monk was his first teacher and he played in the little church at Strawberry Vale as a small boy. Later he took lessons from one Claudio, a very fine Italian violinist. Over the years he played in many church concerts and at Rotary and Masonic social affairs. For some years he was a director of the Victoria Symphony.

One of his greatest enjoyments today is listening to good music. He owns 1,000 classical records and a beautiful player. The speaker he had specially made in London, England, by the Tannoy people. For eight months of every year, for many years, he and his sister held delightful musical evenings for their friends. His favorite composers are Beethoven and Mozart.

"I couldn't live," he says, "without music and books. I am surrounded by mementos of 88 years of living, but, sadly, most of my friends have now passed on." Five years ago he gave his precious $1,000 violin, given to him long ago by his father, to his great-nephew.

He remembers Victoria as a very different place from what it is today. It was a small, friendly place and, like so many others, he is sorry to see some of the changes taking place. "Sometimes," he remarks, "when I see the way the world is going I am glad I am not a young man."

Dr. Bryce is, for his 88 years, the youngest, most alive man one could find. He is vitally interested in the world and its happenings, his memory is phenomenal, and he is still an expert driver. He has been a vegetarian for 60 years and he practises physical culture every day of his life, and, "to cut a long story short," old age could hold no fears if one could achieve it, as "young Billy Bryce" has done.

ANSWER TO LAST WEEK'S PUZZLE

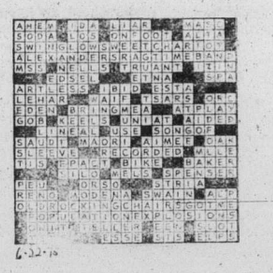

ISLAND FAIR

Everyone knows the Gulf Islands are a haven for the drop-outs, the misfits, the eccentrics, the old, the young, the very rich, the very poor—in a word: the rat-race fugitives.

And everyone knows that although some may be a trifle impractical and incompetent in the affairs of ordinary life, all these people are tremendously creative.

If you have any doubts about all this, you may check it out for yourself at Art-Craft '75, the two months long fair held every year in Ganges, on Salt Spring Island.

If you live in the lower Vancouver Island area, spend a day: ferry yourself to the island of Salt Spring, find the Mahon Hall (built 1904 in the heart of the village of Ganges) where Marg Simon's bright orange batiked banners blow in the wind. Yachtsmen may conveniently tie up at one of the many-fingered docks a few steps away.

Any time examine and buy the arts and crafts of the islanders. In past weeks they have all been working feverishly to have everything ready for the opening of the fair June 28.

By Beth Hill

Art-Craft '75 is the successor to the successful fairs of other years. Sponsored by the Community Arts Council, an energetic organization 300 members strong, the fair provides a market for the work of members of the Potters' Guild, the Weavers' Guild, the Painters' Guild and the unorganized artists and craftsmen from all the islands.

It is a blessing both to the artists and to their patrons. Most big city shops sell art and craft things at a 50 per cent commission, but here the C. A. C. management at Art-Craft fairs takes only 15 per cent.

This means lower prices for the purchasers and more sales for the artists and general joy all around.

With only half a year until Christmas, it's a golden opportunity for early shopping — if you are the sort of person who is capable of hiding these lovely objects in dark drawers for all those days until the season of gifts.

Certainly, if we judge by Art-Craft '74, lots of people took advantage of the fair.

The Guest Book has the signatures of shoppers from Tasmania to Iceland, and many hundreds of things were bought. The craftsmen were hard-pressed to keep the shelves full of pottery, weaving, hooked rugs, shellcrafts, natural-dyed wools from island sheep, wood carvings, photographs, paintings, batiking, crocheted things, knitting, leather work and all the needlework and fabric arts.

Also, we islanders kept an eye on things and many objects had a very short life on the shelves.

The Art-Craft fairs have made a great difference to the island craftsmen, for it's encouraging to work when there's a market waiting. Each year the number of contributing creators increases, and in between summers there are pottery and weaving workshops, and night school courses, so that each year the products are finer and more exciting. In previous summers, some of the artists took turns doing their thing where the visitors could watch: we saw P. K. Bhattacharji painting, and pots being shaped on whirring wheels by the wet hands of the potter, and spindles flying and looms clacking.

GWEN RUCKLE FRAMES one of her fine island landscapes, to be on sale at Art-Craft '75.

BAS COBANLI SURVEYS SOME OF THE MUGS, jars and casseroles he is making for the fair.

MARYLYNN STACK AT HER LOOM, making another woven bag, her wool dyed by the plants outside her door.